

Орындаған О.Сүйімбеков

Нотаға түсірген Қ.Ахмедияров

Екпінді, жүрдек. Оживленно

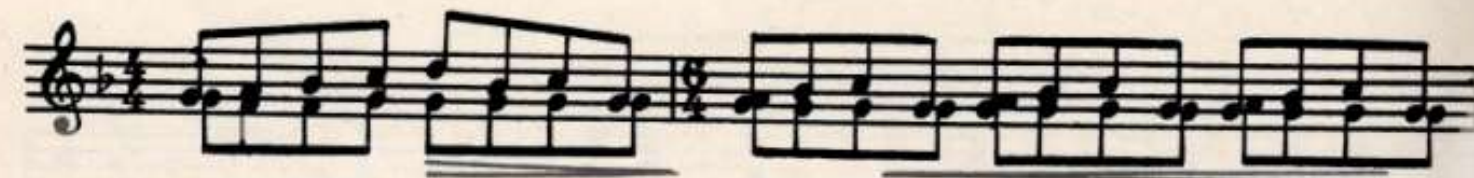
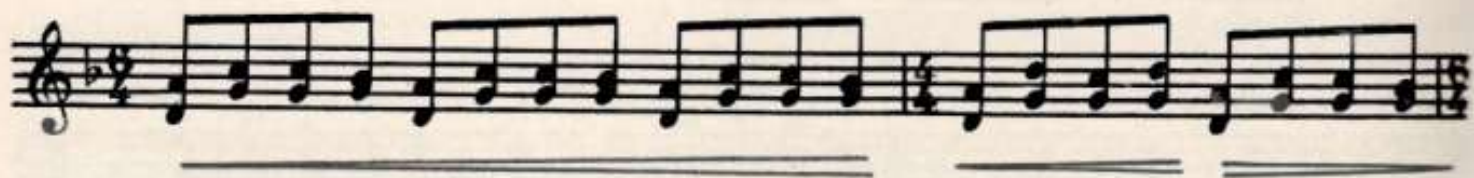

3

mf

mp 3

mf *subp*

f *subp*

Ныгыздап, күрөп қаға.

f

mf 3 *mp* 3

mf 3

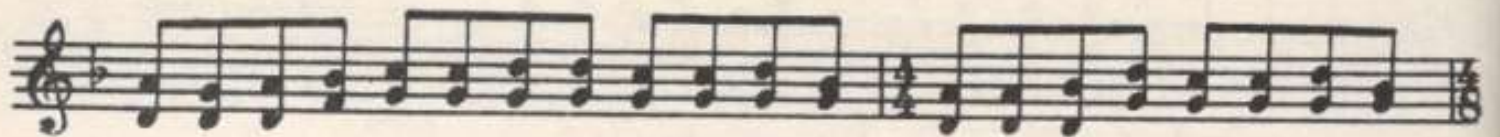
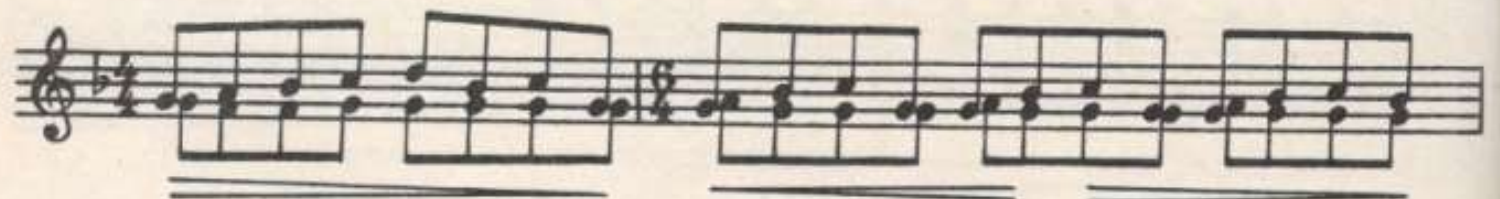
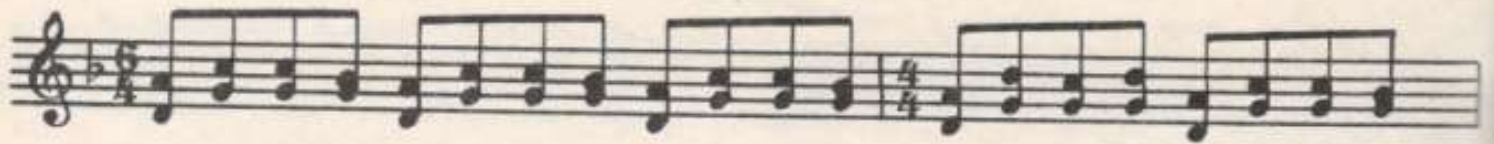

- Staff 2:** Continues the melodic line with a trill.
- Staff 7:** Includes accents (*>*) over the notes.
- Staff 8:** Continues the melodic line.
- Staff 9:** Continues the melodic line.
- Staff 10:** Continues the melodic line.

