

Вечное движение

Vivace non troppo

О. НОВАЧЕК
(1866—1900)

Ф-п.

ff *dim.*

Скрипка

sempre pp **1** *molto cresc.* *ff*

The violin introduction begins with a treble clef and a key signature of one flat. The melody is marked *sempre pp* (pianissimo) and includes a first ending bracket labeled **1**. The piano accompaniment is marked *molto cresc.* (molto crescendo) and *ff* (fortissimo).

The second system of the violin introduction shows the continuation of the melody and piano accompaniment, with the piano part marked *pp* (pianissimo).

pp **3** ff

pp sf ff

f dim. f molto dim.

4 pp

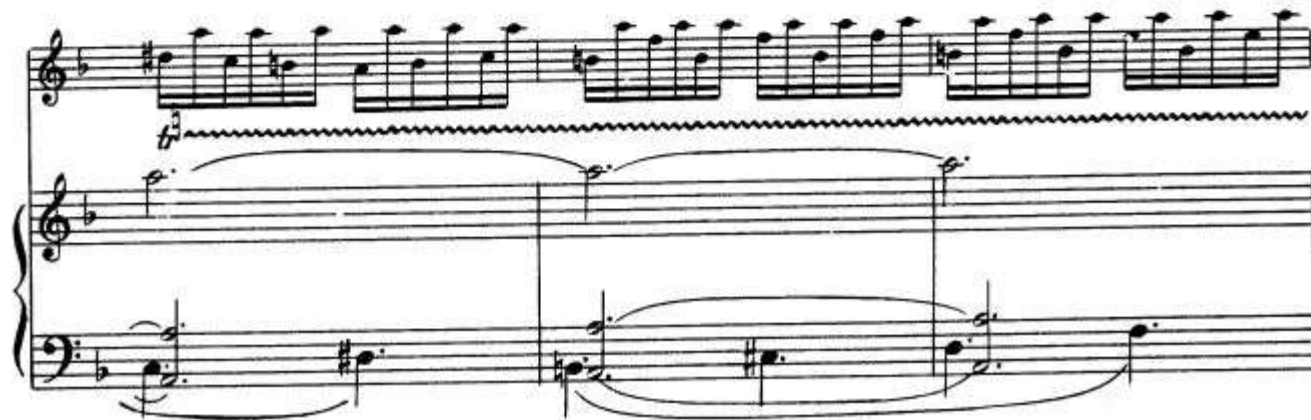

10

ppp

2

pp

11

pp

8

8

18

pizz. arco

8

pp

ВЕЧНОЕ ДВИЖЕНИЕ

PERPETUUM MOBILE

O. NOVÁČEK
O. NOVÁČEK

Vivace non troppo

1

The notation is dense, with many notes and rests, and includes various fingerings (e.g., 1, 2, 3, 4) and articulation marks.

8

9

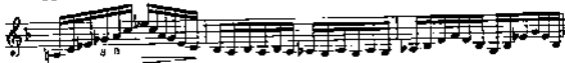

10

11

