

*Артур Лемба*

# ПОЭМА ЛЮБВИ

*Для скрипки и фортепиано*

КР

КОНЦЕРТНЫЙ РЕПЕРТУАР СКРИПАЧА

# ПОЭМА ЛЮБВИ

Артур ЛЕМБА

Andante

Violino

Piano

The second system of the musical score. The Violino part continues with its melodic line, featuring a long, sustained phrase. The Piano part continues with its rhythmic accompaniment, showing some changes in chord structure and articulation.

The third system of the musical score. The Violino part concludes with a melodic phrase. The Piano part continues with its accompaniment, ending with a sustained chord in the bass register.

Sul G

sul D

rit.

Più mosso

\*

# ПОЭМА ЛЮБВИ

Артур ЛЕМБА

Andante

Sul G

sul D

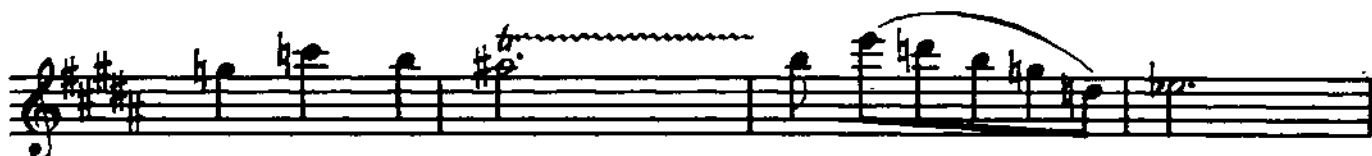

rit.

Più mosso

ЛЕНИНГРАД  
«СОВЕТСКИЙ КОМПОЗИТОР»  
ЛЕНИНГРАДСКОЕ ОТДЕЛЕНИЕ  
1983

*Артур Густавович Лемба*

**ПОЭМА ЛЮБВИ**

*Для скрипки и фортепиано*

Редактор Э. И. Финкельштейн. Художественный редактор И. Н. Кошаровский. Технический редактор Т. И. Кий. Корректоры С. В. Петрова, Г. М. Пинскер. Фотографик В. И. Ешугова. Подписано к печати 22.03.83. Формат 60×90/8. Бум. офс. № 1. Литерат. гарнит. Офс. печать. Печ. л. 1,25. Уч.-изд. л. 1,1. Тираж 600 экз. Заказ № 4768. Цена 15 коп. Ленинградское отделение Всесоюзного издательства «Советский композитор». 190000, Ленинград, ул. Герцена, 45. Ленинградская фабрика офсетной печати № 1 Союзполиграфпрома Государственного комитета СССР по делам издательств, полиграфии и книжной торговли. 197101, Ленинград, ул. Мира, 3.