ADAGIO

ALBINONI

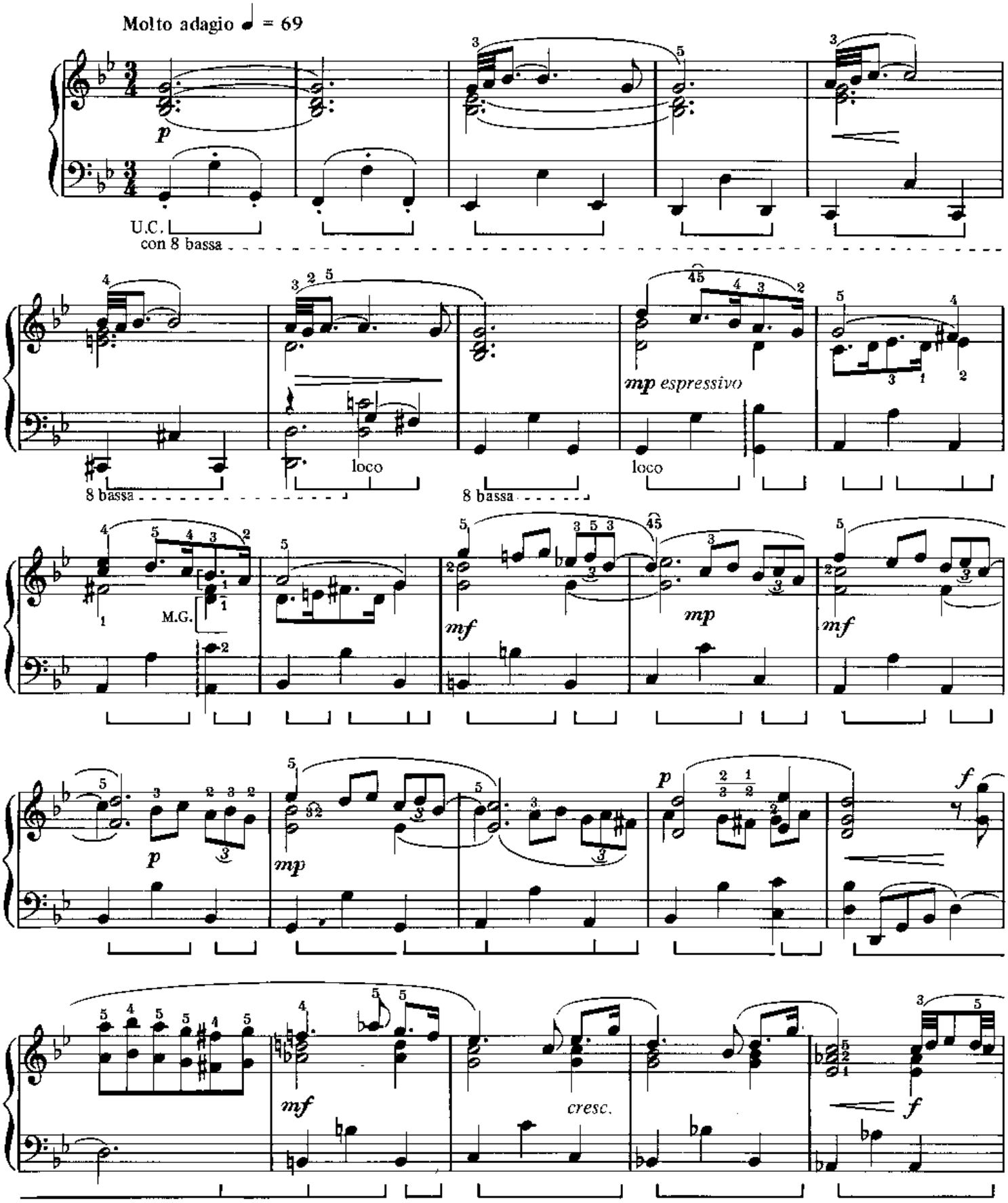

© Copyright 1988 by Editions Henry Lemoine
17 rue Pigalle, 75009 PARIS

Tous droits réservés pour tous pays.

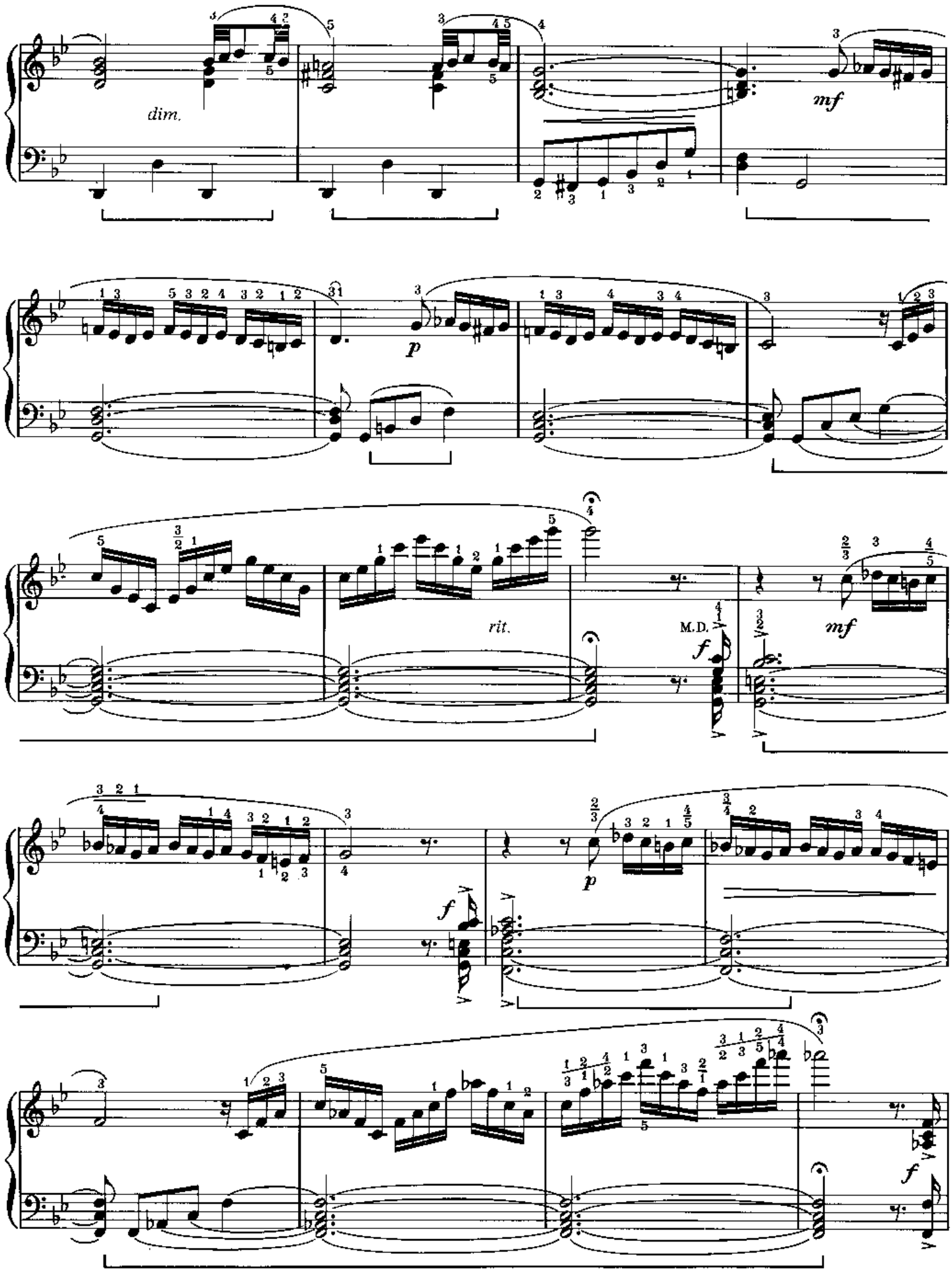
dim.
mf
p
rit.
M.D.
f
mf
p
f
f

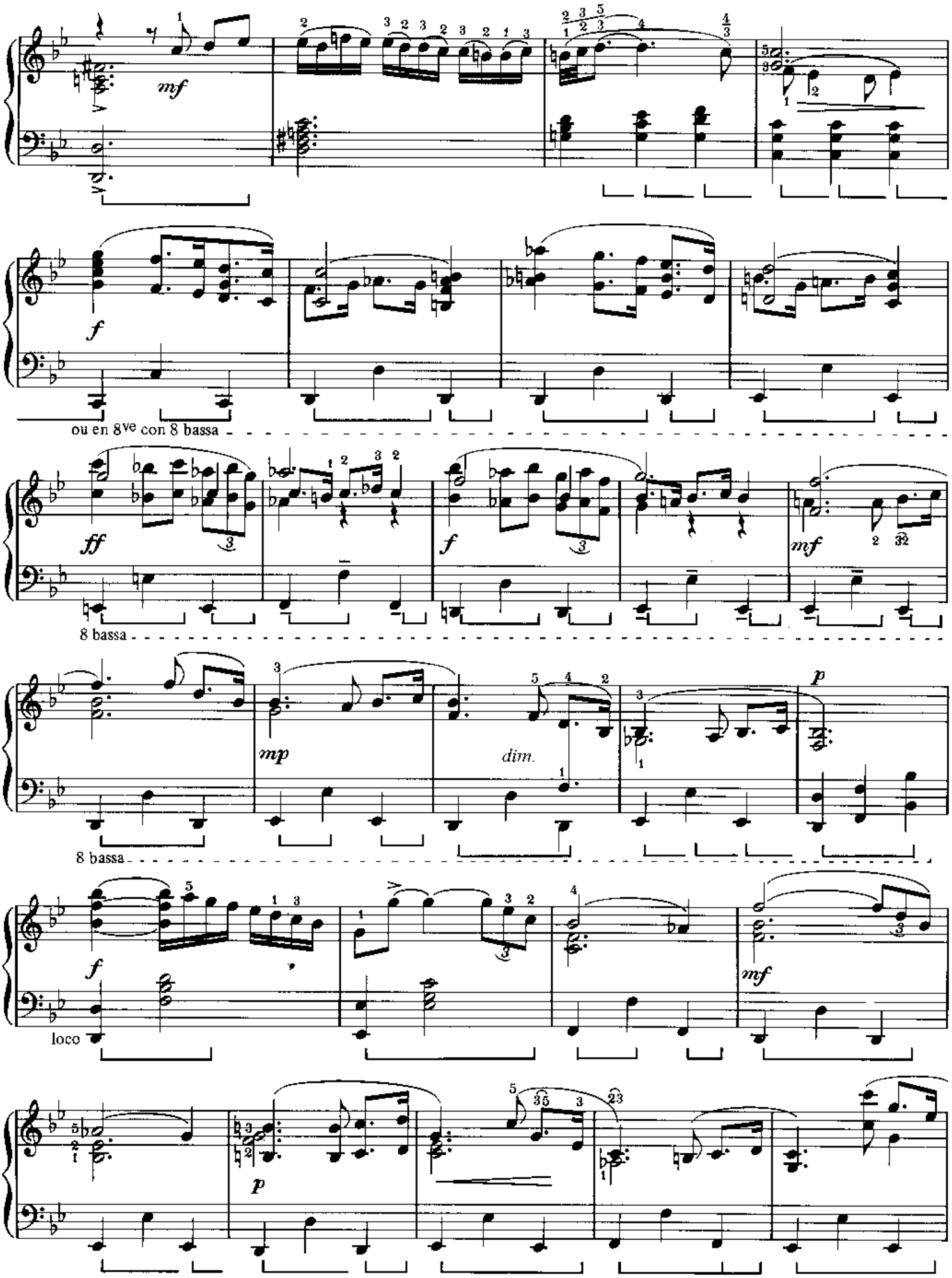
mf
f
ou en 8ve con 8 bassa
ff
8 bassa
mp
dim.
p
8 bassa
f
loco
mf
p

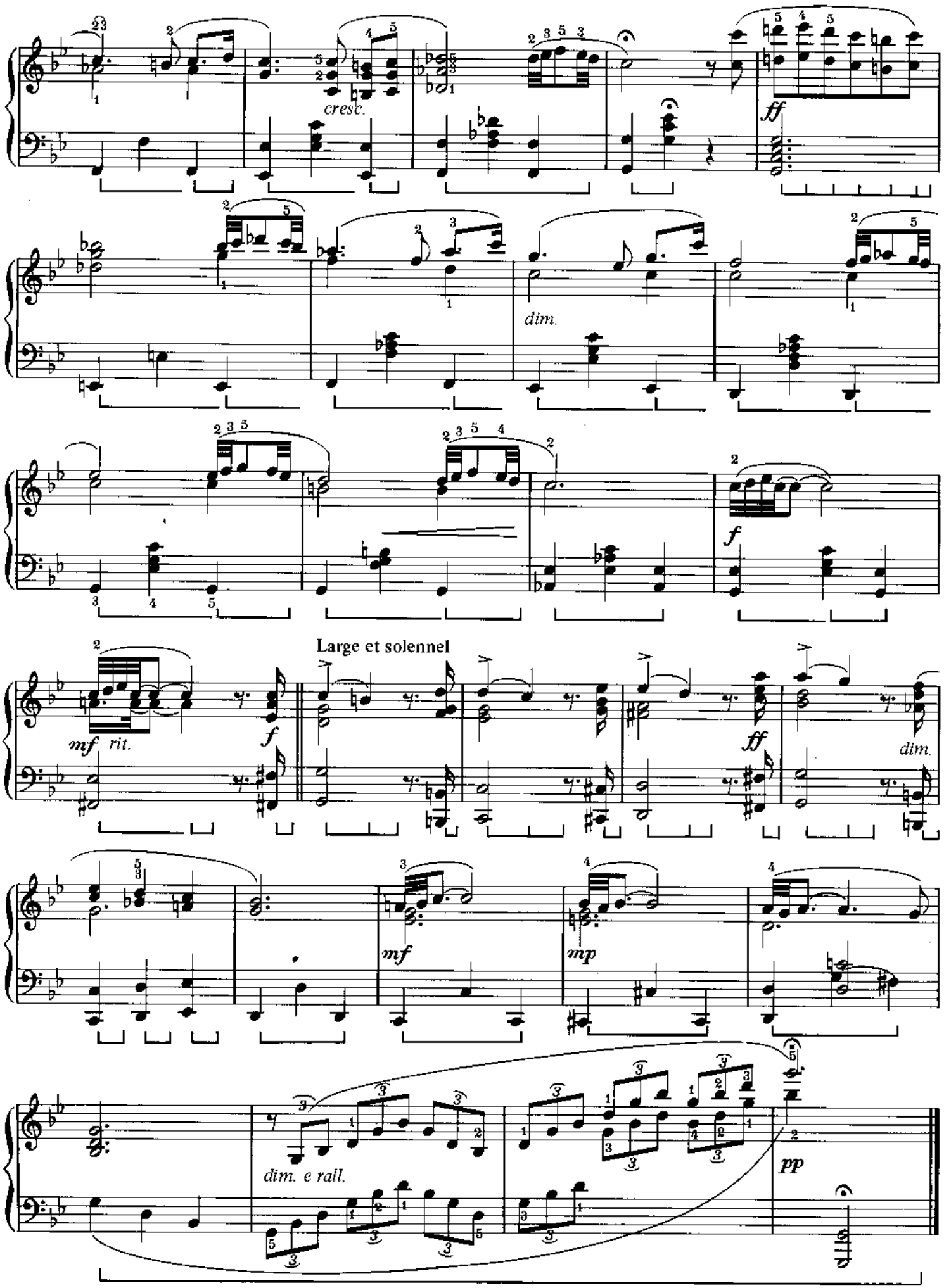
cresc.
ff
dim.
f
Large et solennel
mf rit.
f
ff
dim.
mf
mp
dim. e rall.
pp

RONDO TURC

D. STEIBELT

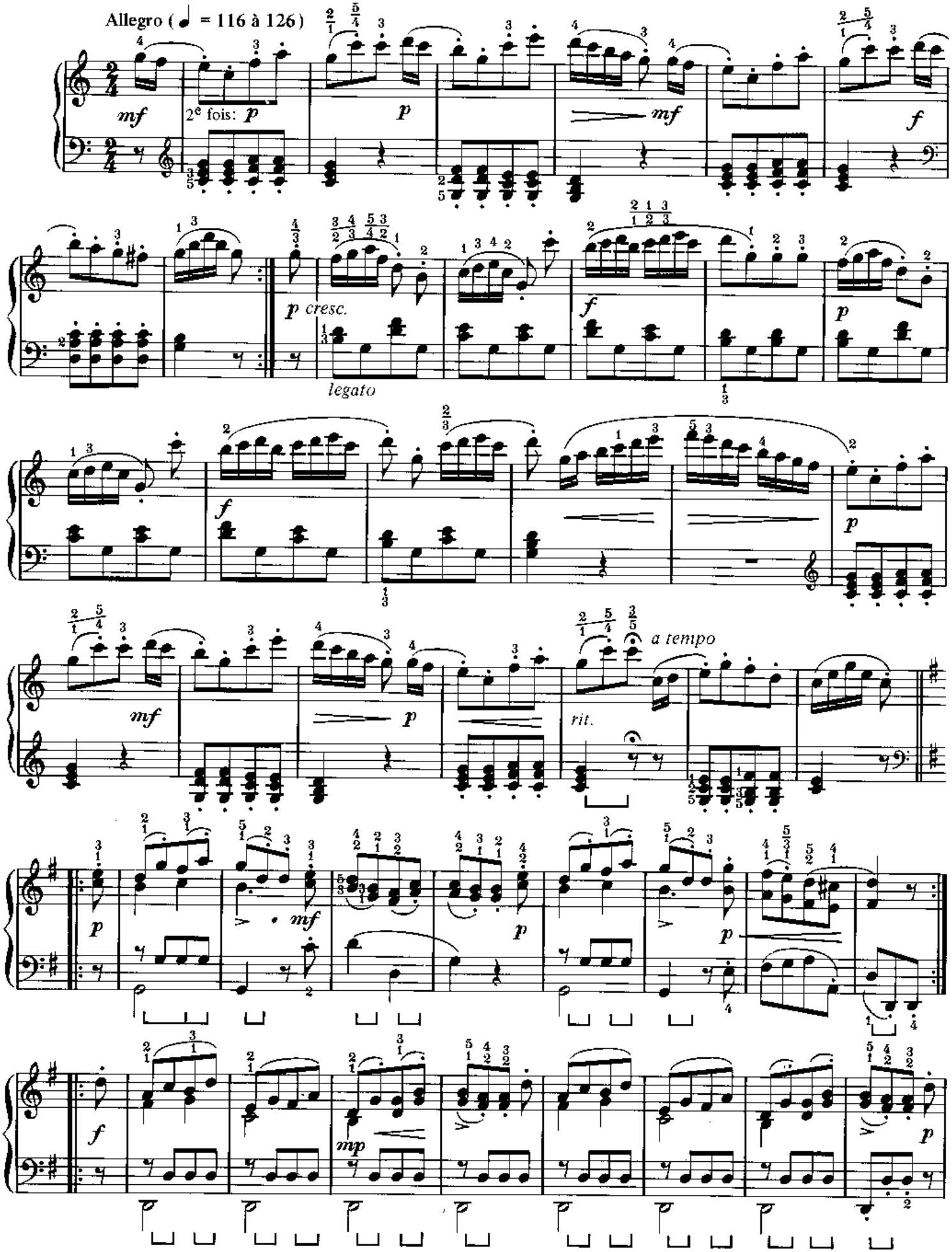

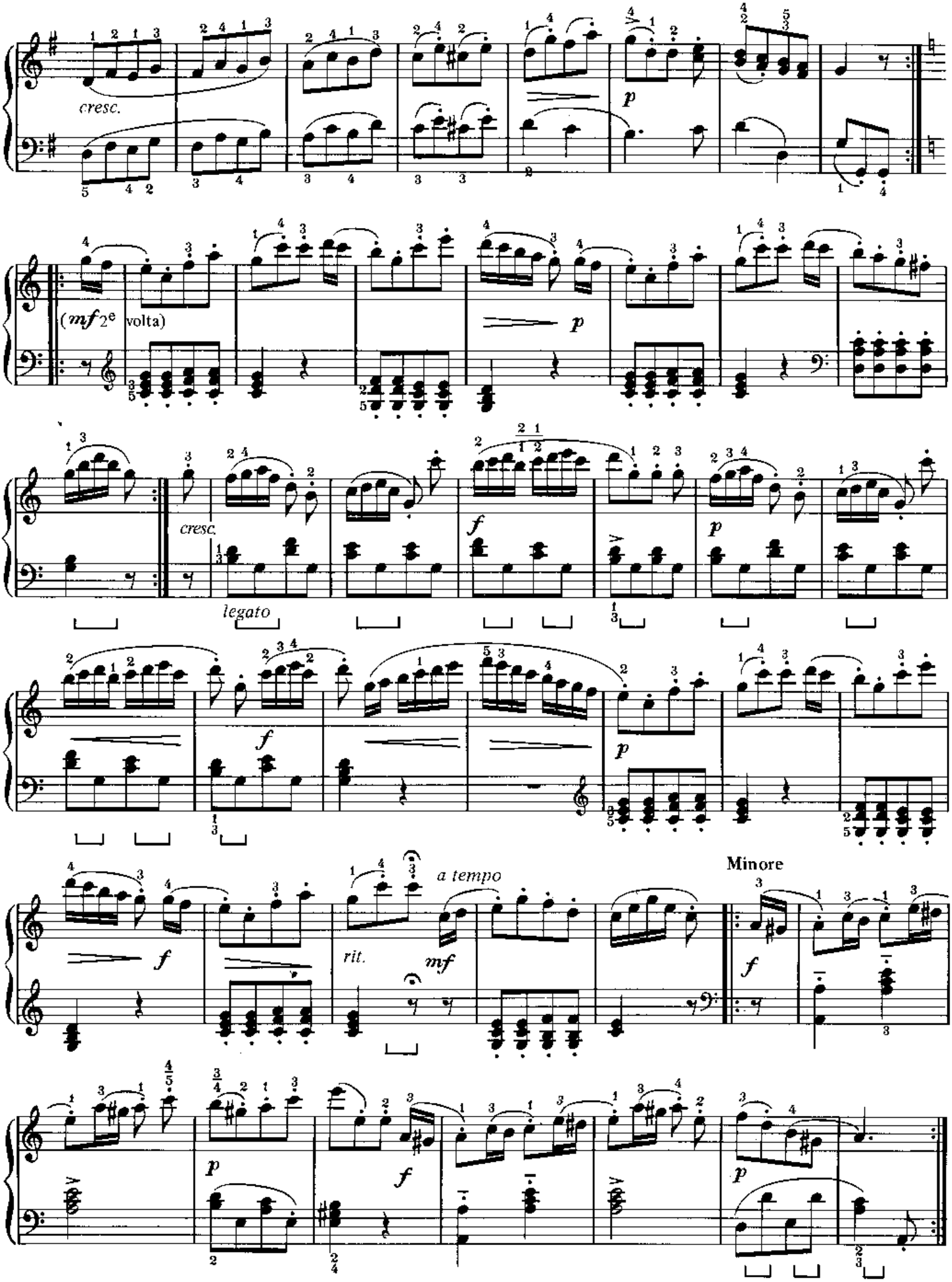
cresc.
(mf 2e volta)
p
cresc.
legato
f
p
f
p
f
rit.
mf
a tempo
Minore
f
p
f
p

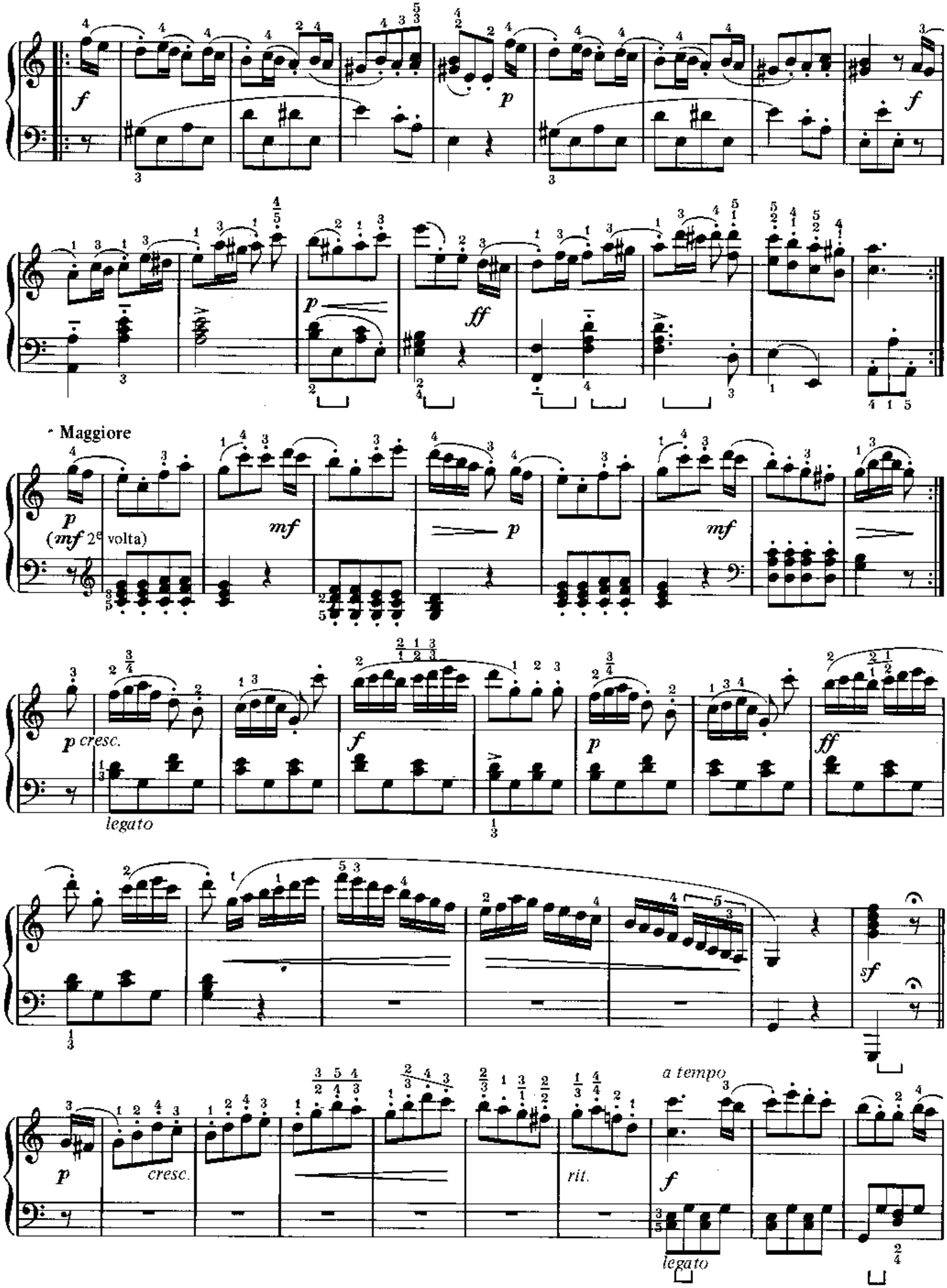
f
p
f
p
ff
* Maggiore
p
(mf 2e volta)
mf
p
mf
p cresc.
legato
f
p
ff
sf
a tempo
p
cresc.
rit.
f
legato

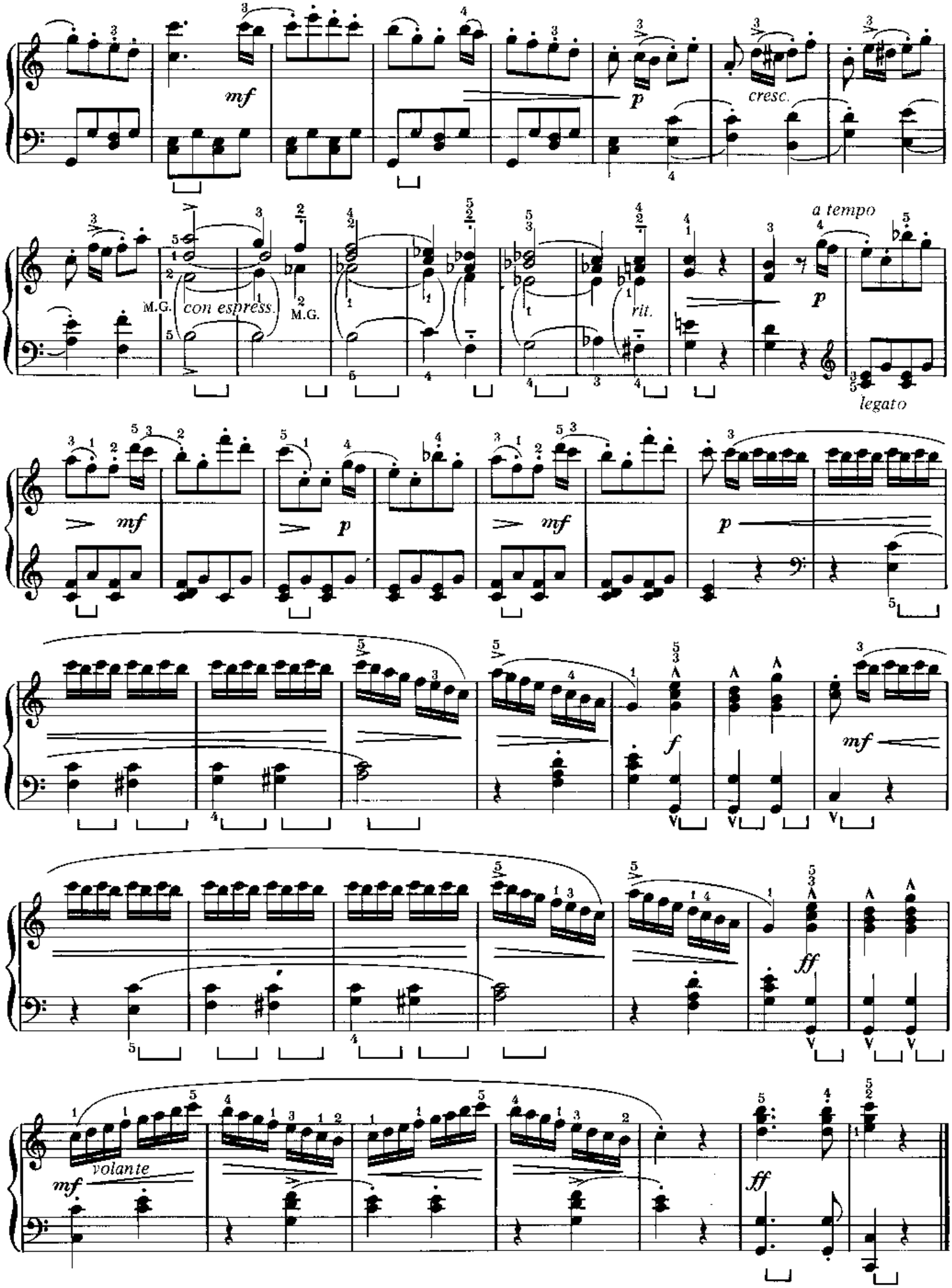
mf
p
cresc.
M.G.
con espress.
M.G.
rit.
a tempo
p
legato
mf
p
mf
p
f
mf
ff
volante
mf
ff

VALSE

(oeuvre posthume)

F. CHOPIN

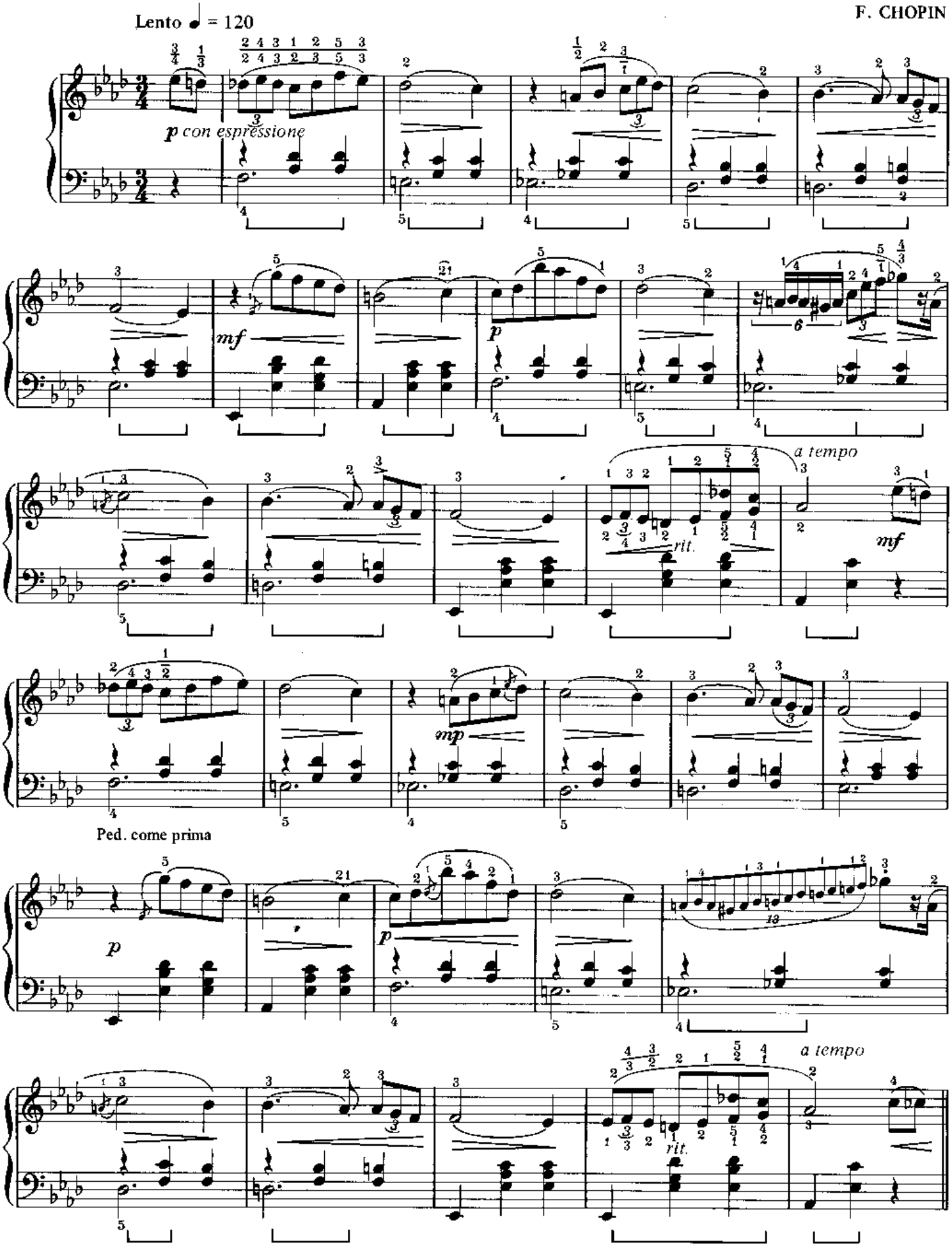

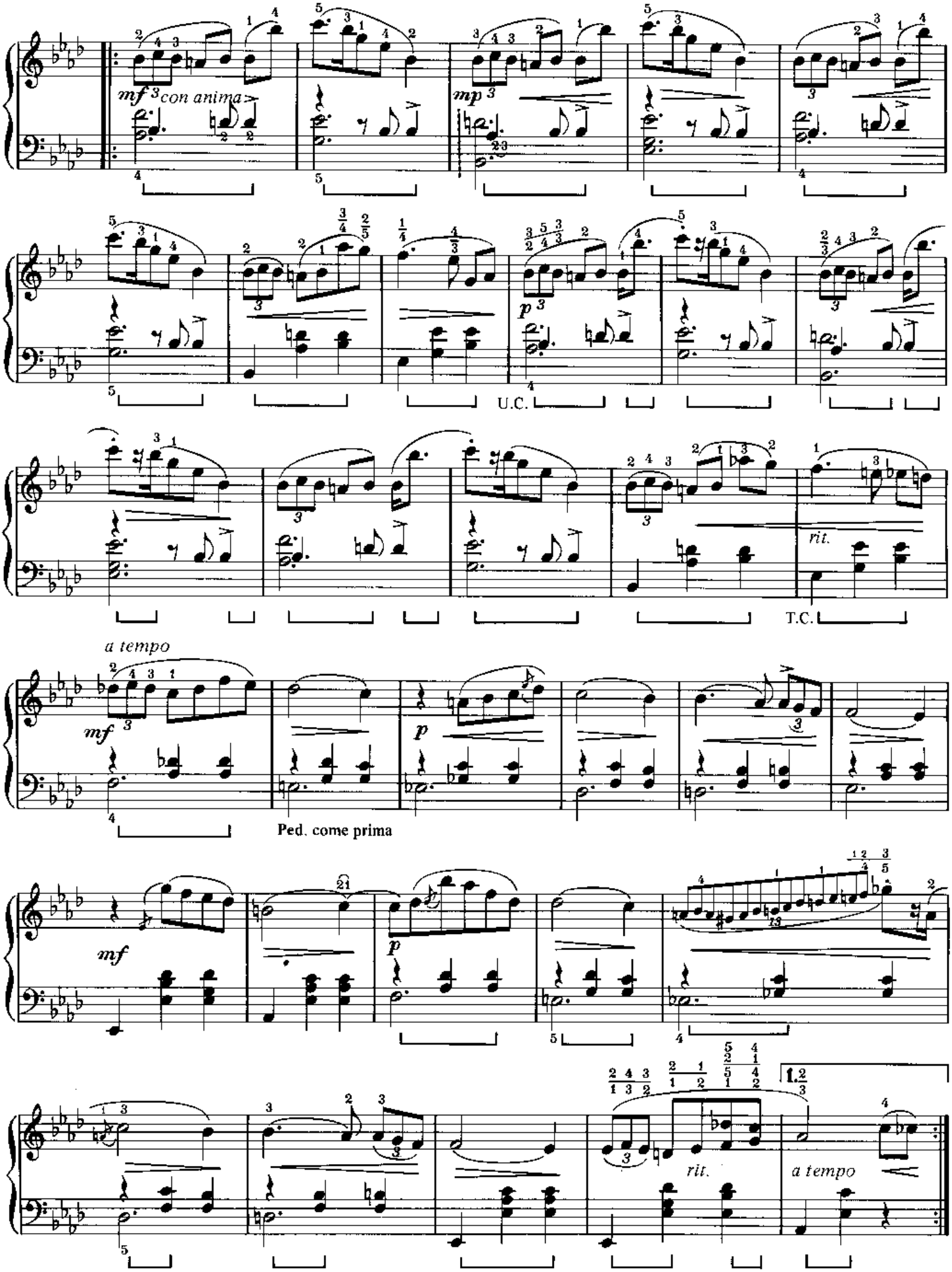
mf con anima
mp
U.C.
rit.
T.C.
a tempo
mf
p
Ped. come prima
mf
p
rit.
a tempo

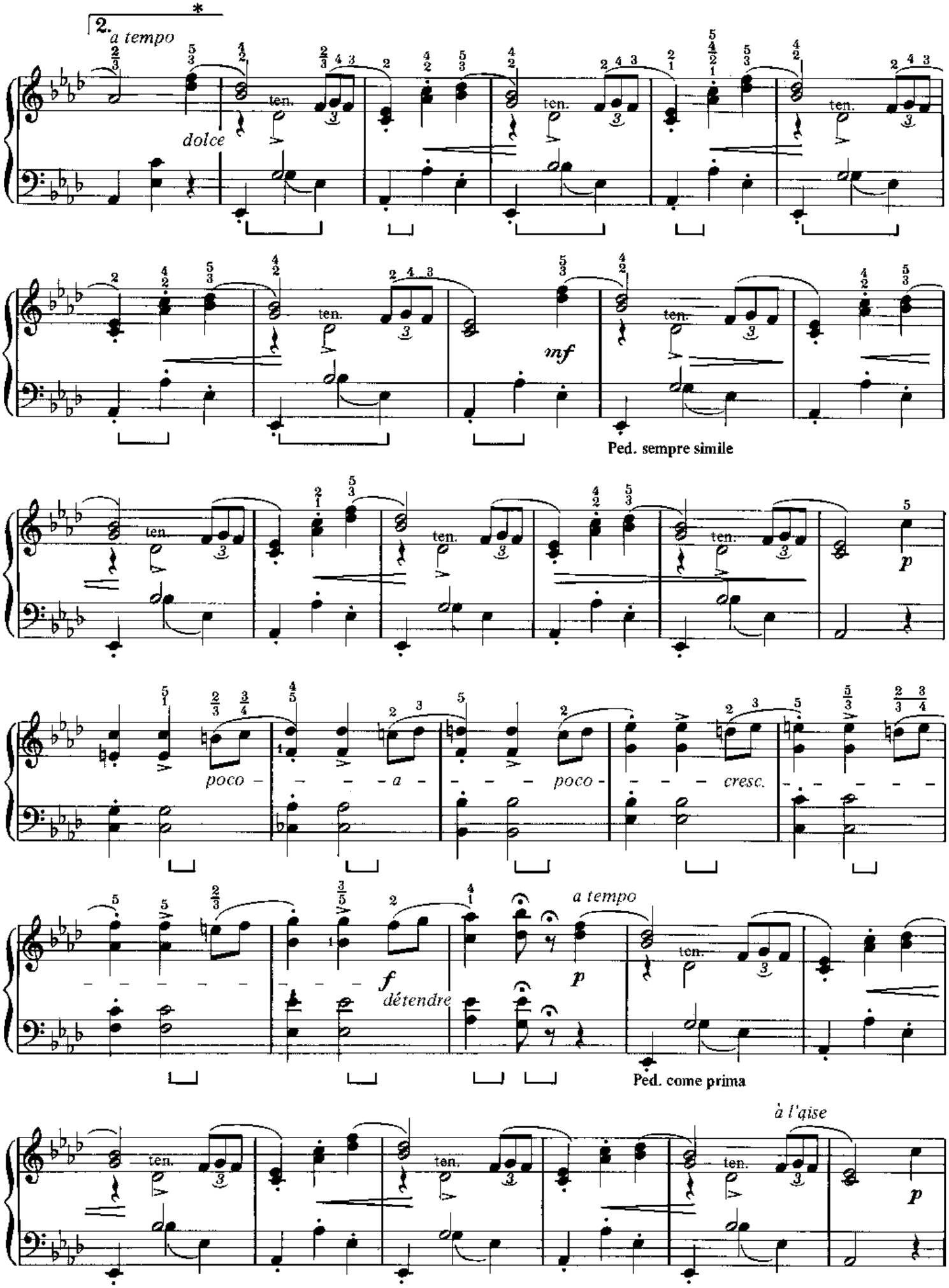

* On peut détacher toutes les 𝅗𝅥 selon le manuscrit de Varsovie

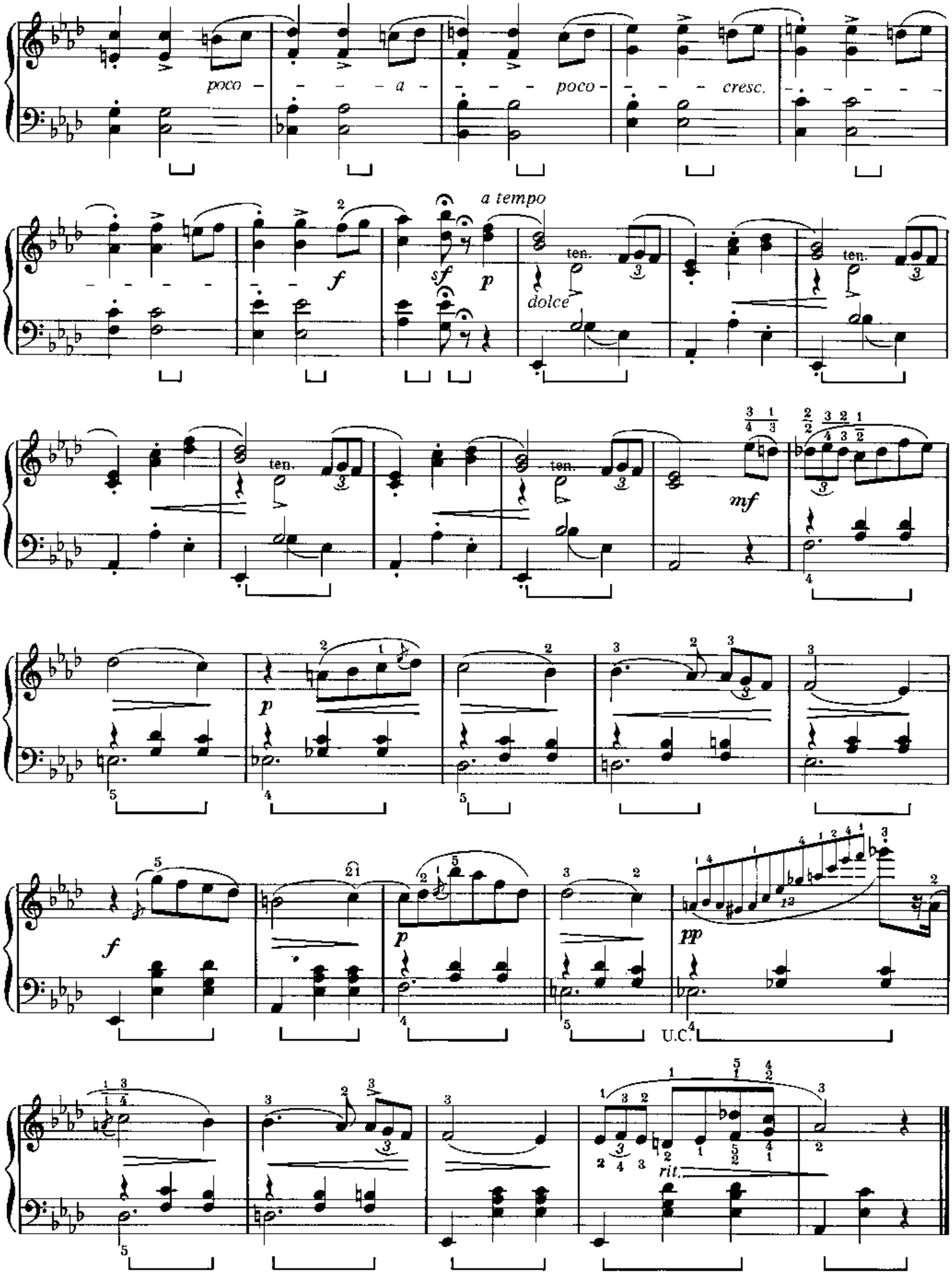
poco
a
poco
cresc.
a tempo
ten.
dolce
ten.
ten.
ten.
mf
p
f
p
pp
U.C.
rit.

ROMANCE VÉNITIENNE

F. MENDELSSOHN

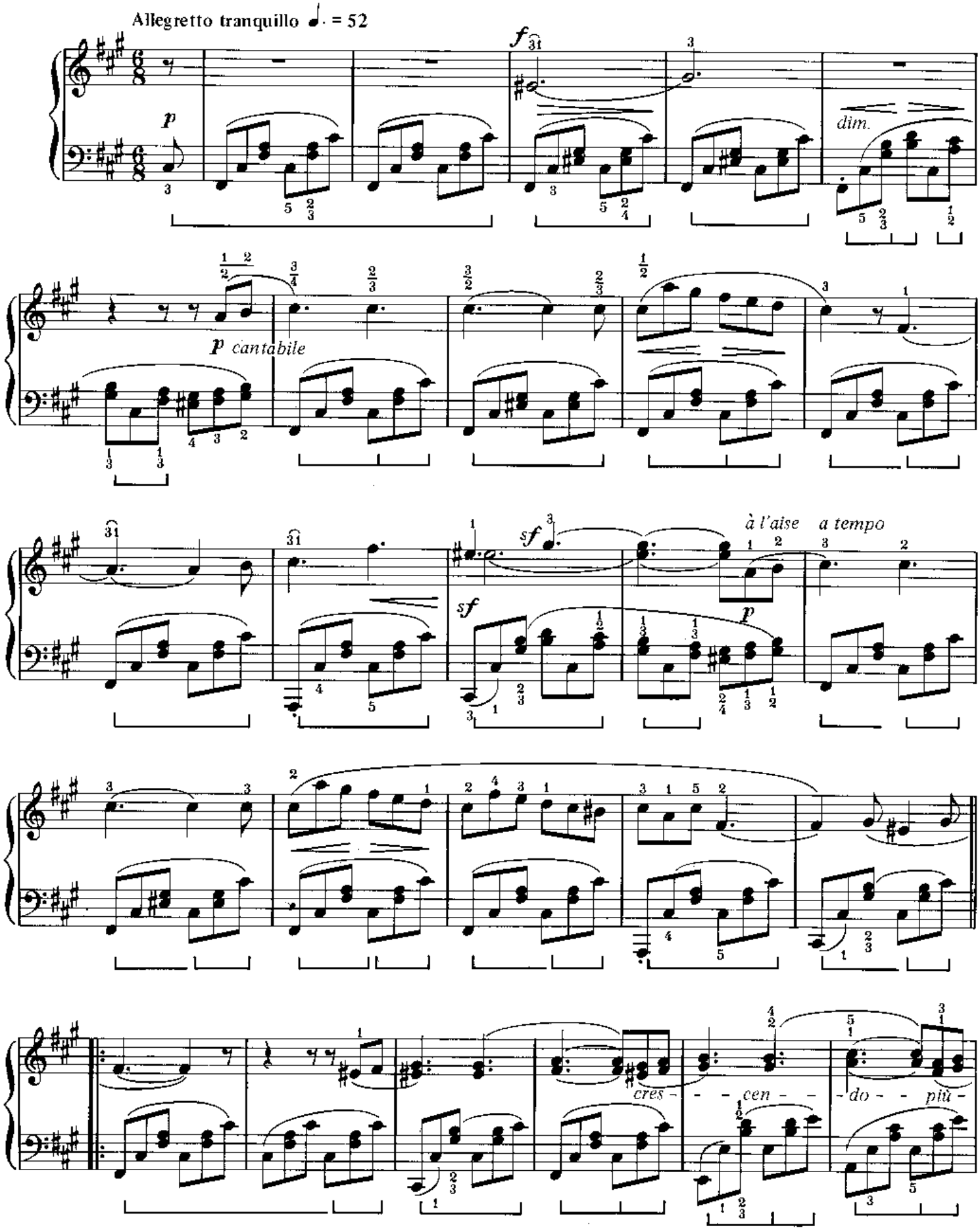

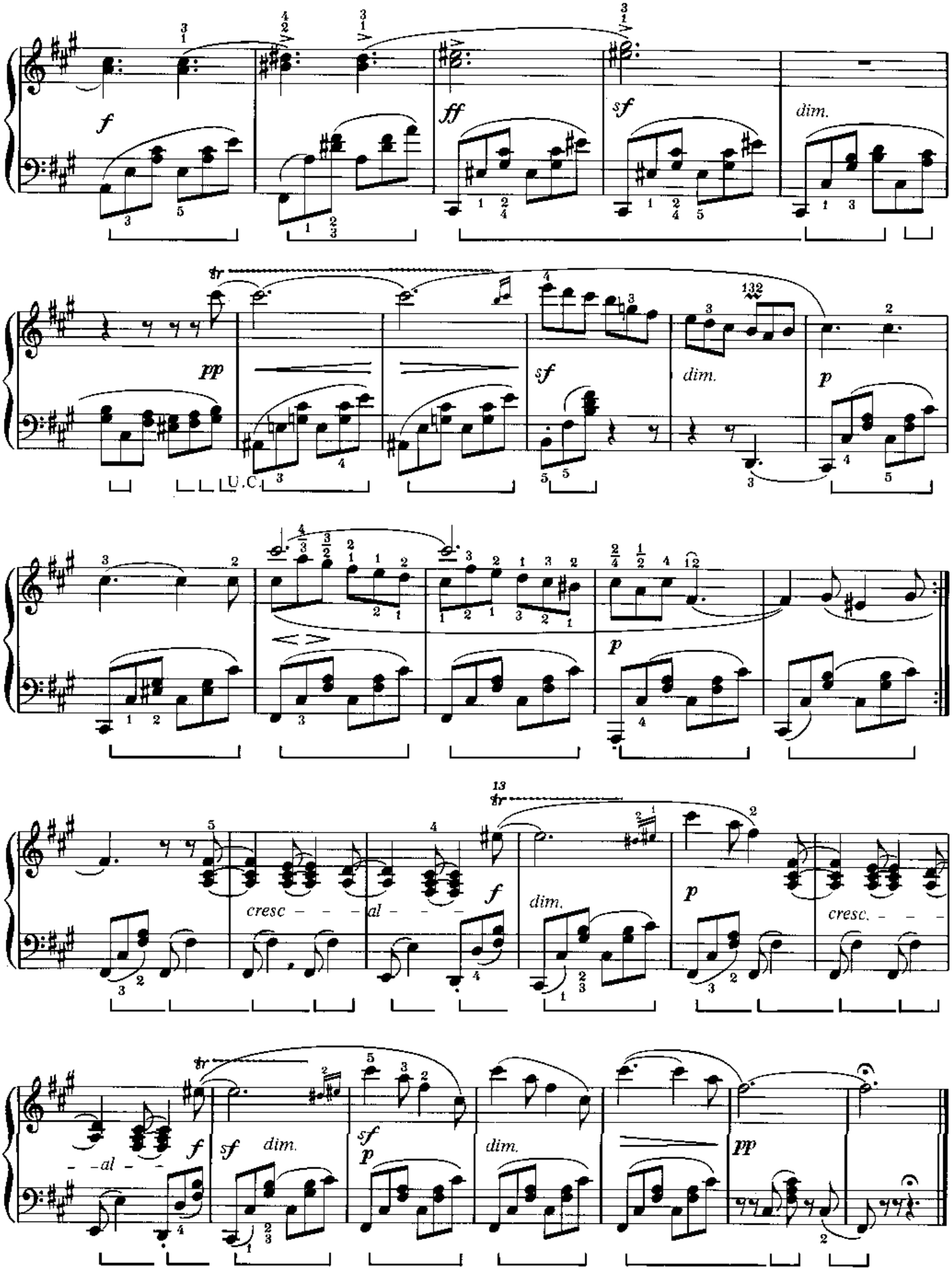
f
ff
sf
dim.
pp
U.C.
sf
dim.
p
p
cresc - - - al - - -
f
dim.
p
cresc. - - -
- - al - - -
f
sf
dim.
sf
p
dim.
pp

PETITE VALSE

A. GOEDICKE
Op. 1 N° 2

♩ = 126 à 132

D.C. 𝄋

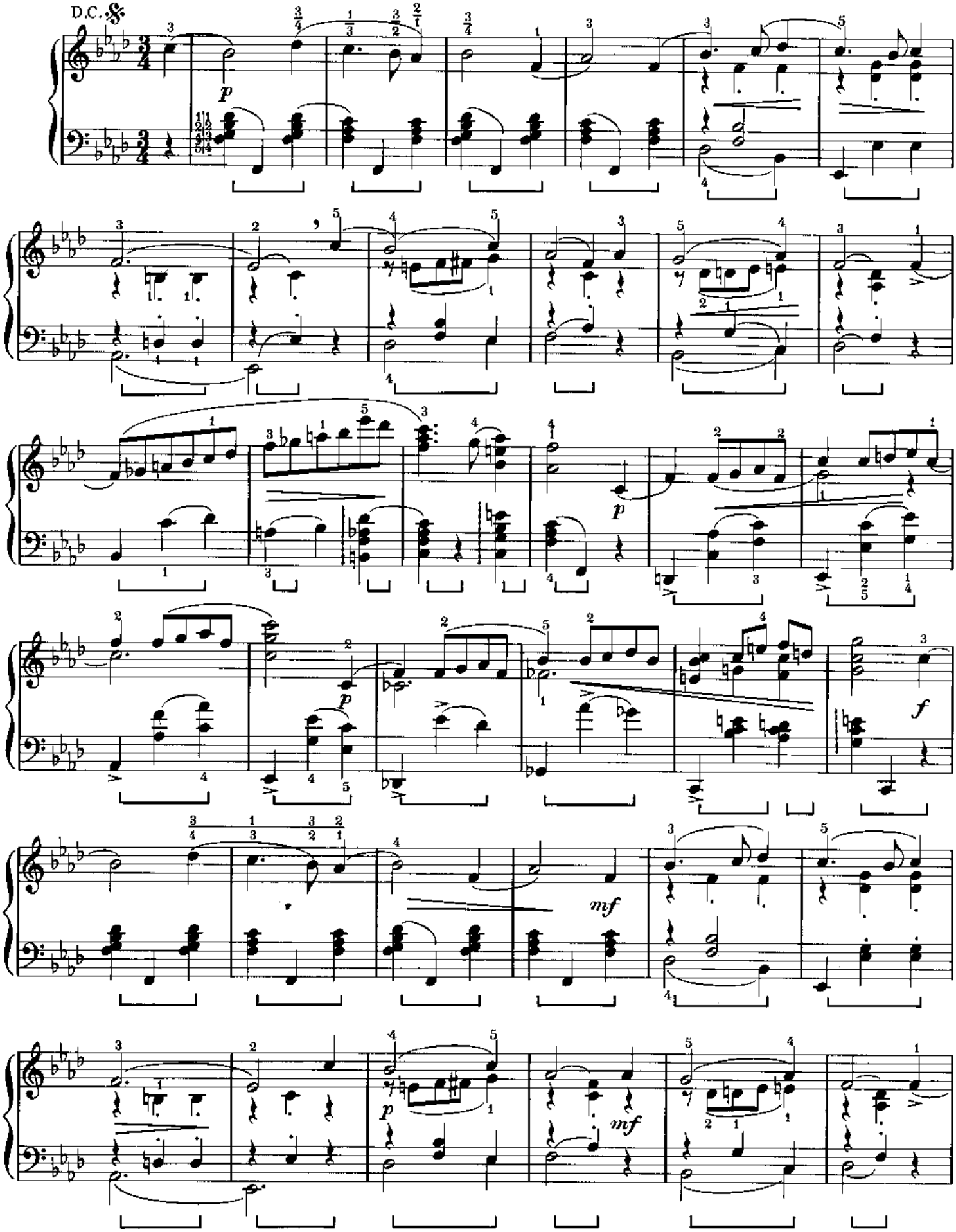

Reproduit avec l'autorisation des Editions
J.W. Chester/Wilhelm Hansen, Londres.

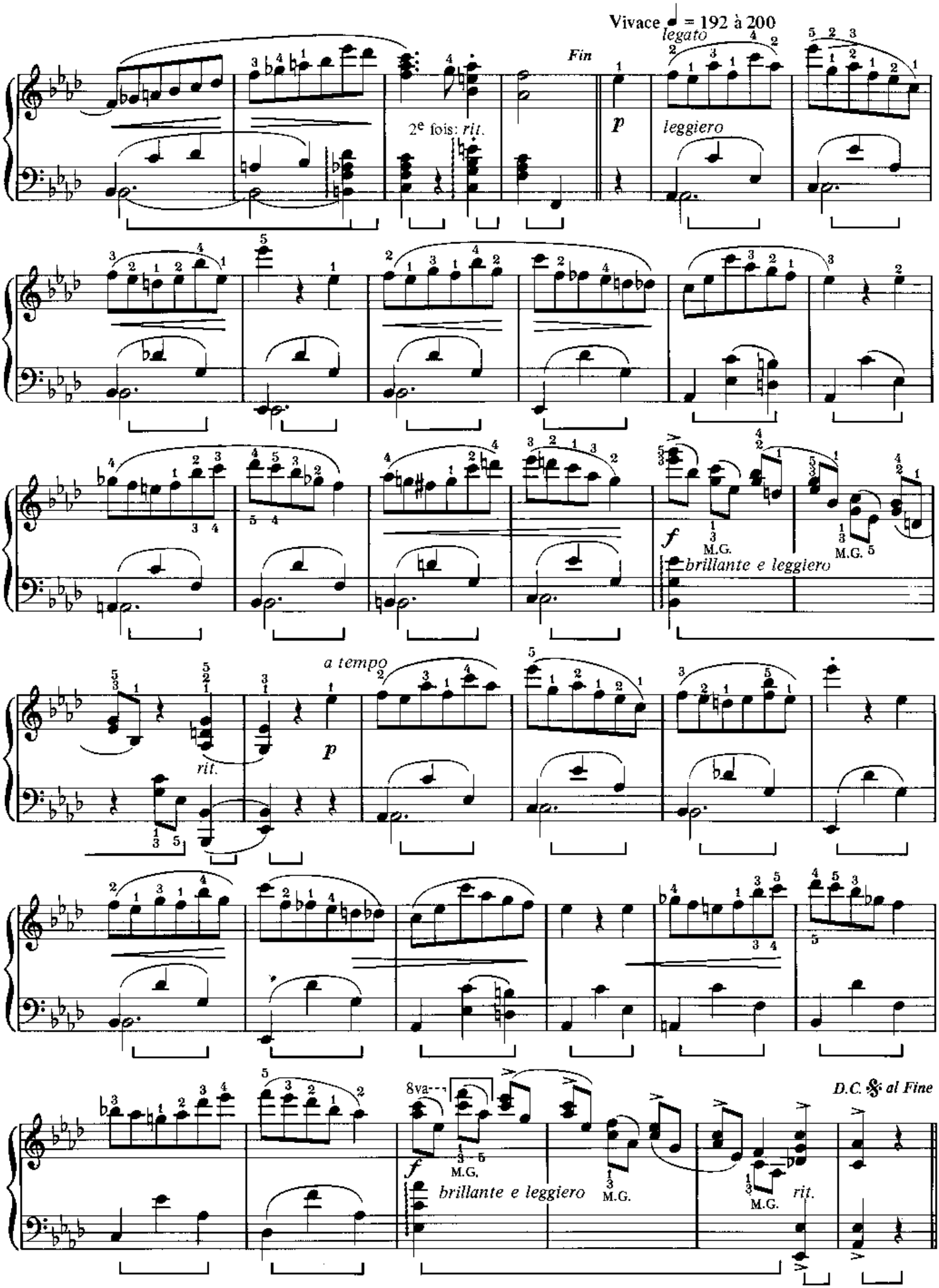
Vivace ♩ = 192 à 200
legato
Fin
2e fois: rit.
p
leggiero
f
M.G.
brillante e leggiero
a tempo
rit.
8va
D.C. 𝄋 al Fine

ETUDE

D. KABALEVSKI

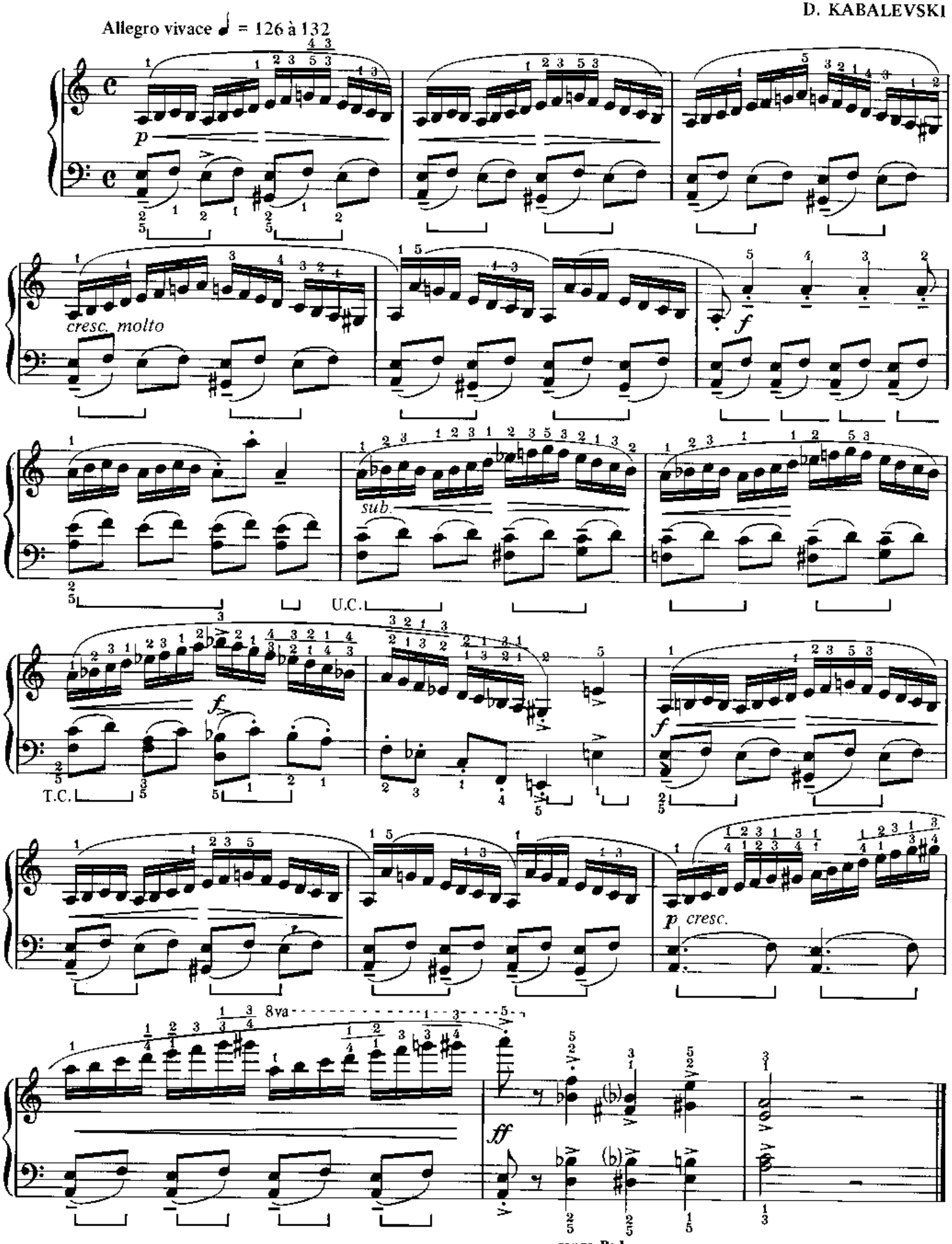

Reproduit avec l'autorisation des Editions "Le Chant du Monde"
23 rue Royale, 75008 PARIS.

SACRO-MONTE

J. TURINA

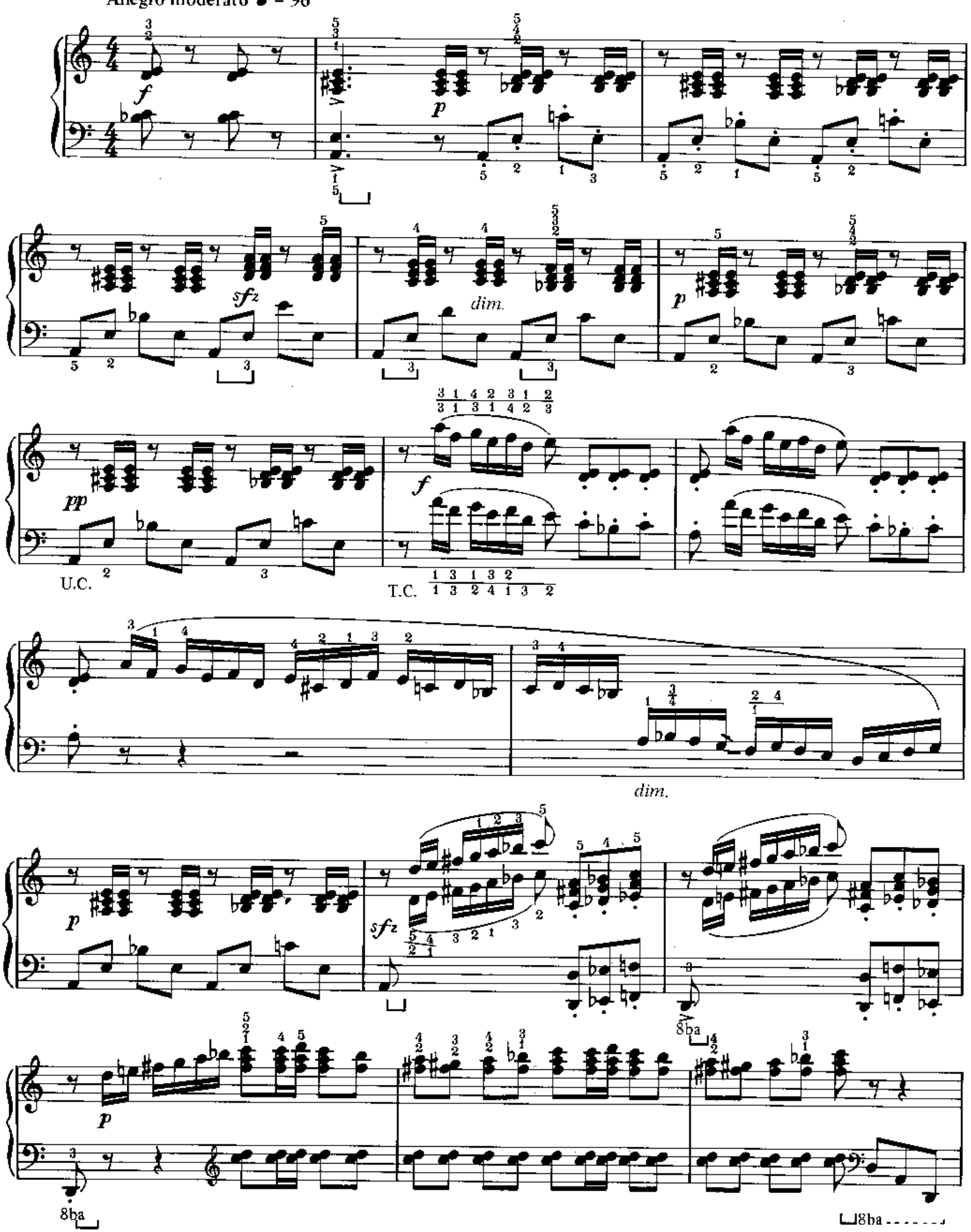

Reproduit avec l'autorisation des Editions SALABERT
22 rue Chauchat, 75009 PARIS.

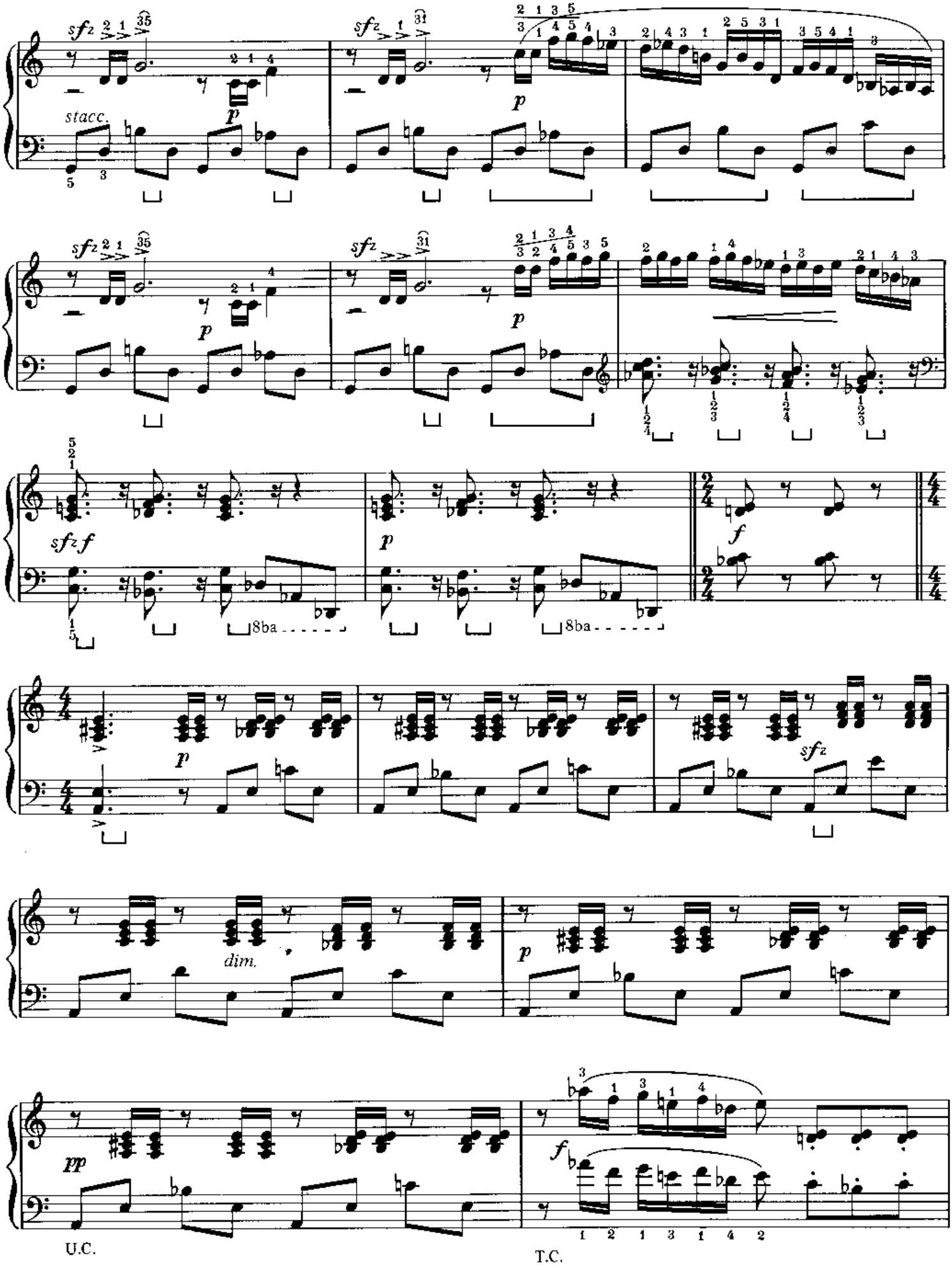
sfz
stacc.
p
8ba
sfz f
f
dim.
pp
U.C.
T.C.

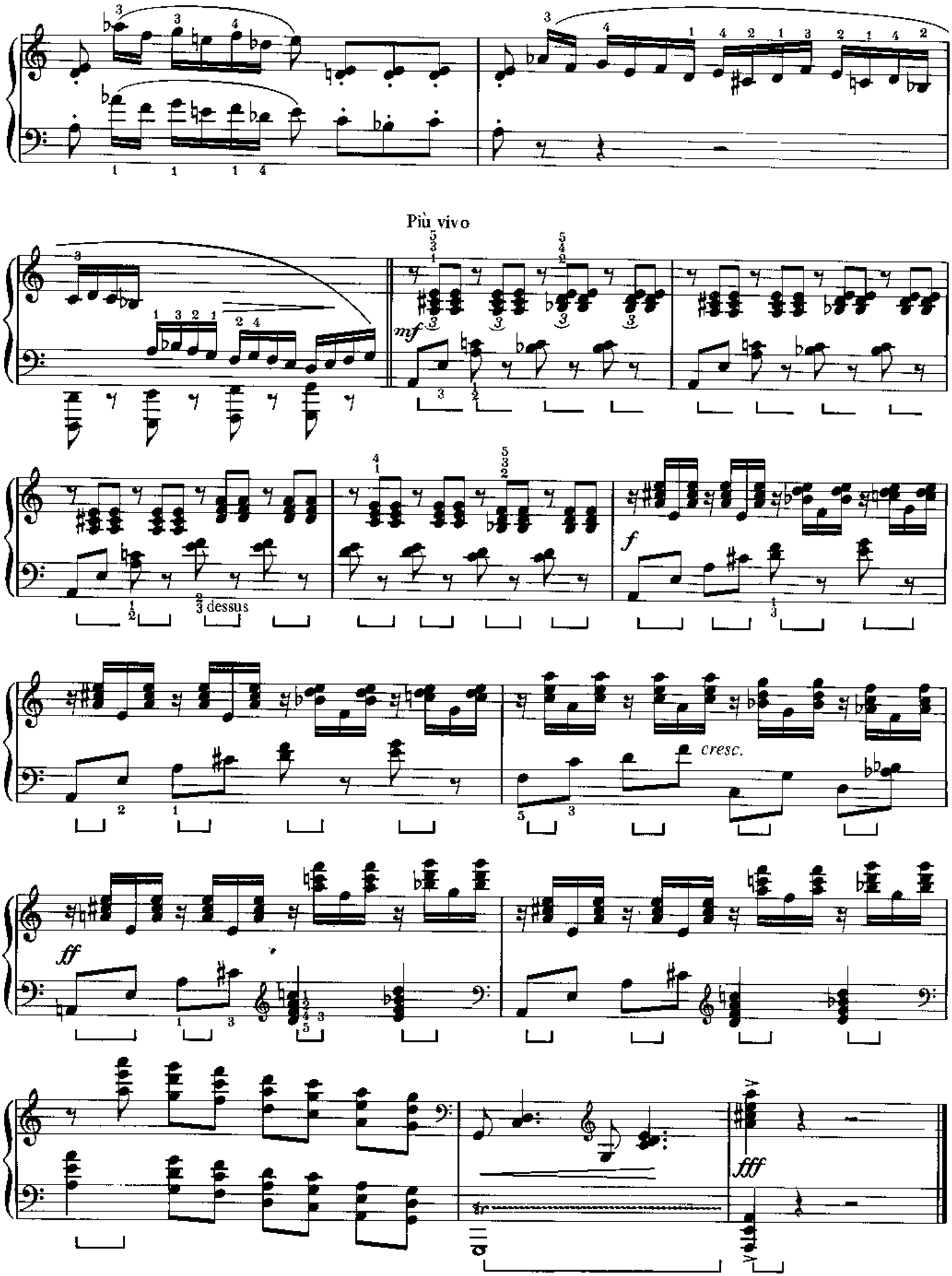
Più vivo
mf
dessus
f
cresc.
ff
fff

"BABAR" LE PETIT ÉLÉPHANT

F. POULENC

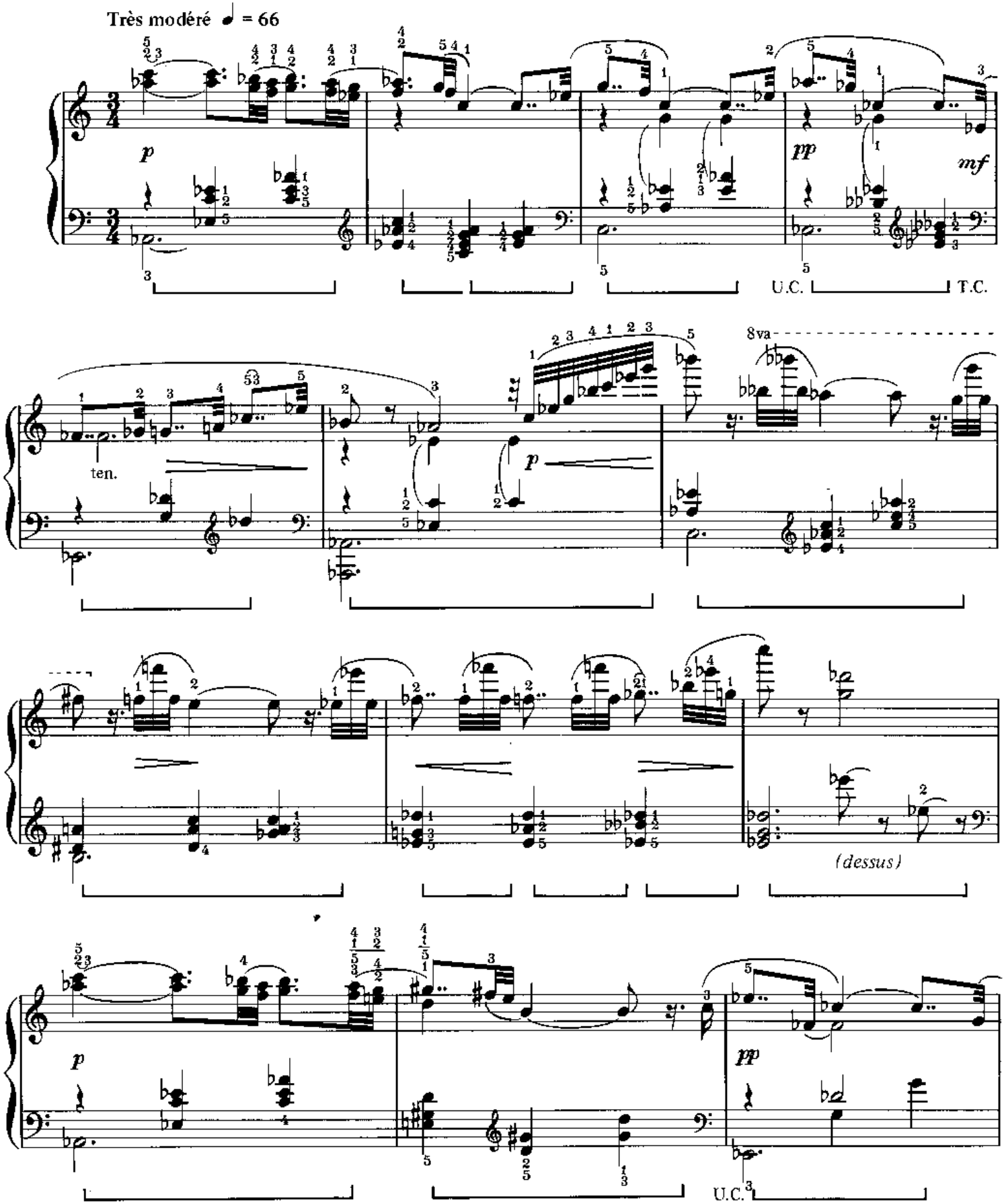

Reproduit avec l'autorisation des Editions
J.W. Cherser/Wilhelm Hansen, Londres.

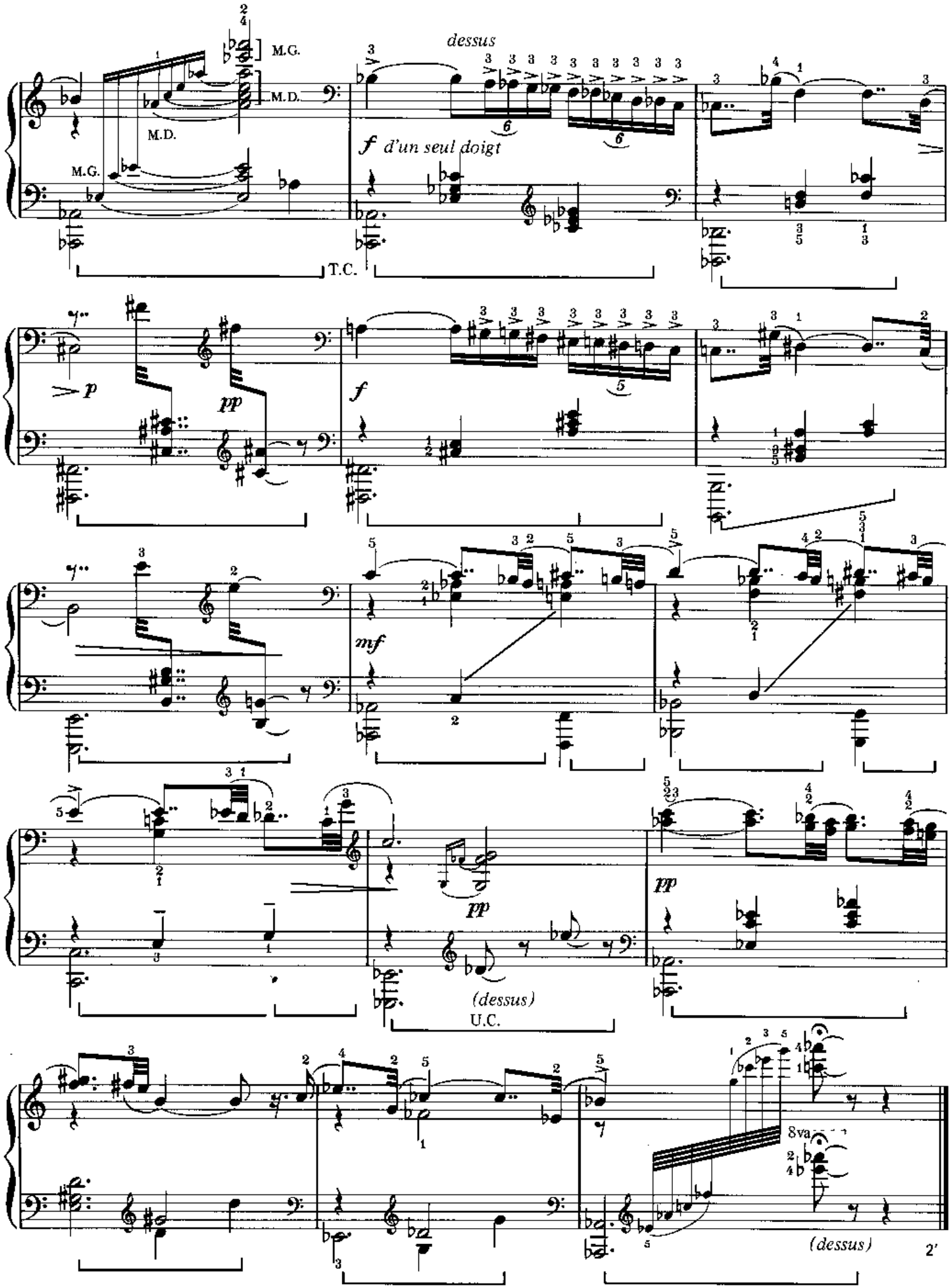
M.G.
M.D.
M.D.
M.G.
dessus
f d'un seul doigt
T.C.
p
pp
f
mf
pp
(dessus)
U.C.
pp
8va
(dessus)
2'

3e ROMANCE SANS PAROLES

G. FAURE
Op. 17 Nc 3

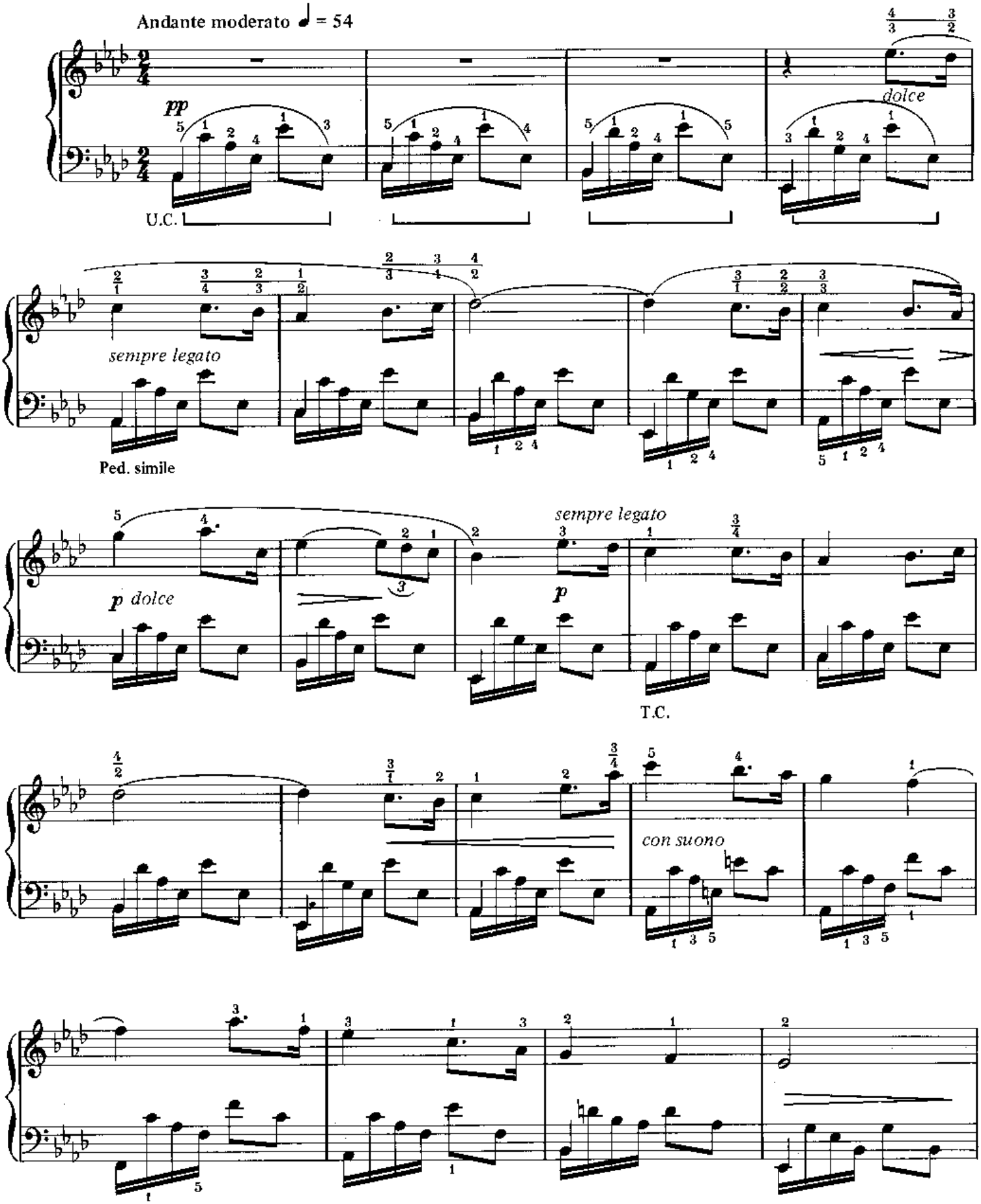

Reproduit avec l'autorisation des Editions HAMELLE

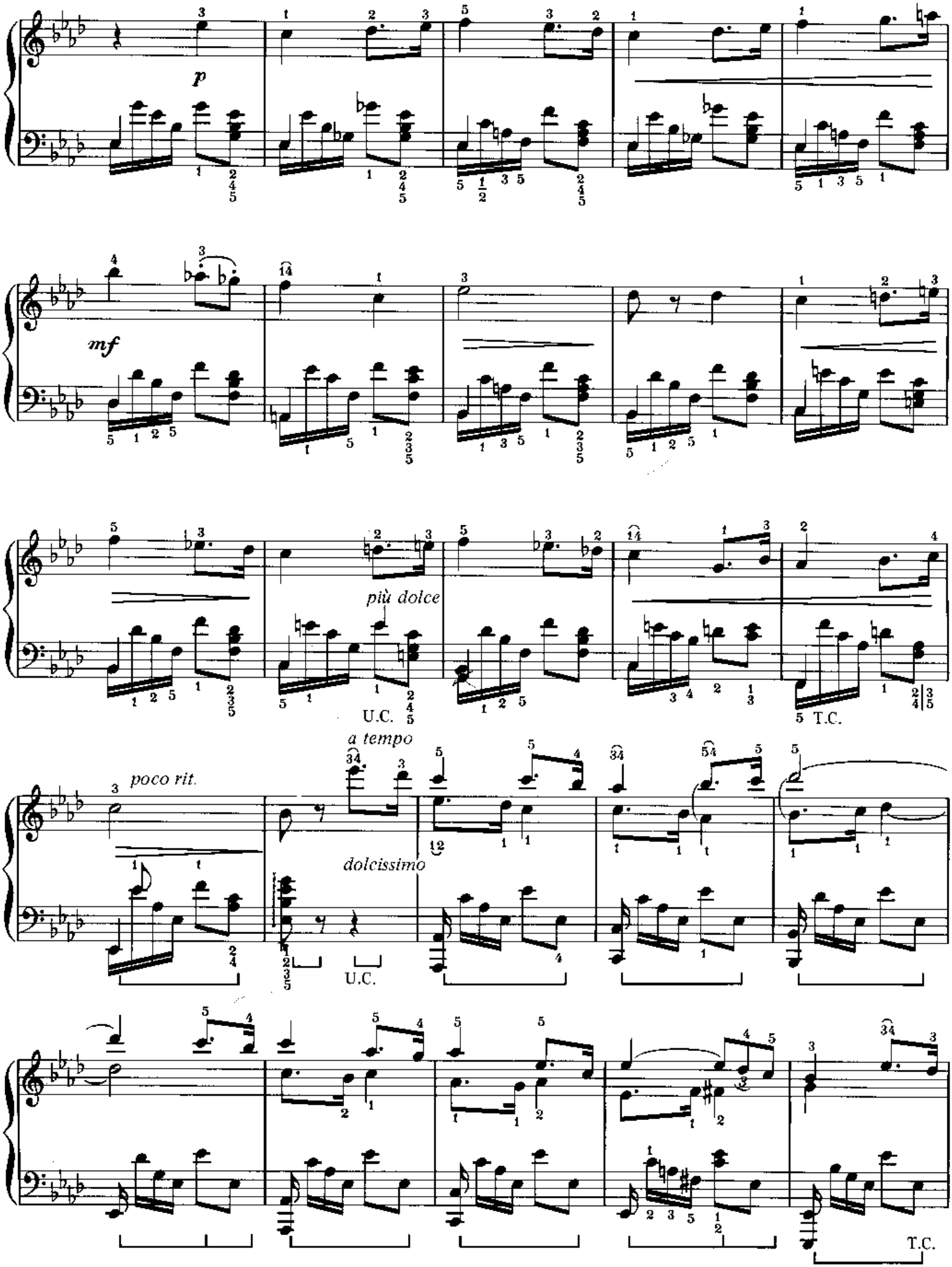
p
mf
più dolce
U.C.
T.C.
a tempo
poco rit.
dolcissimo
U.C.
T.C.

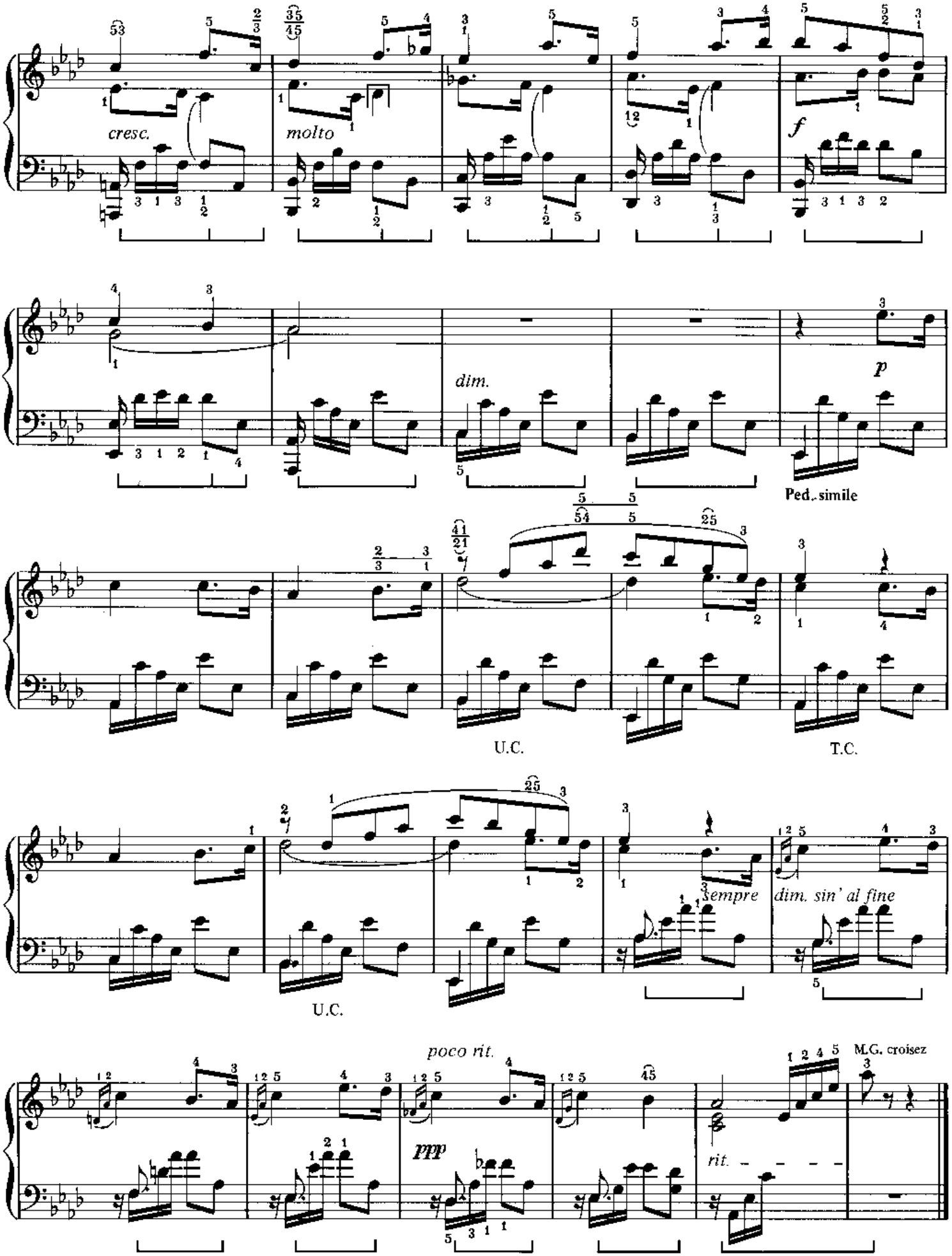
cresc.
molto
f
dim.
p
Ped. simile
U.C.
T.C.
U.C.
sempre
dim. sin' al fine
poco rit.
ppp
rit.
M.G. croisez

à Mademoiselle Bich Tran Hong

THE MAD ROCK

CHARLES-HENRY

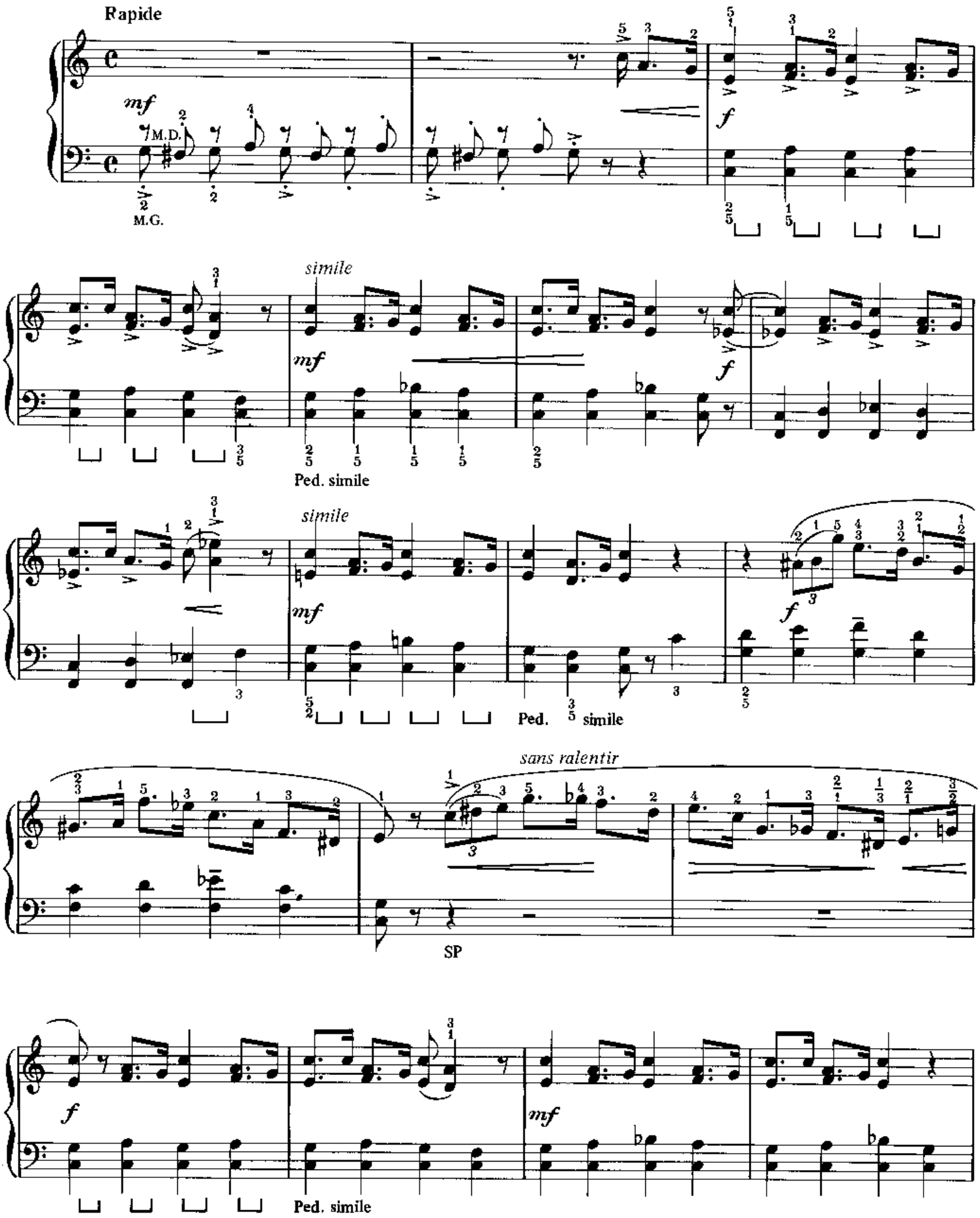

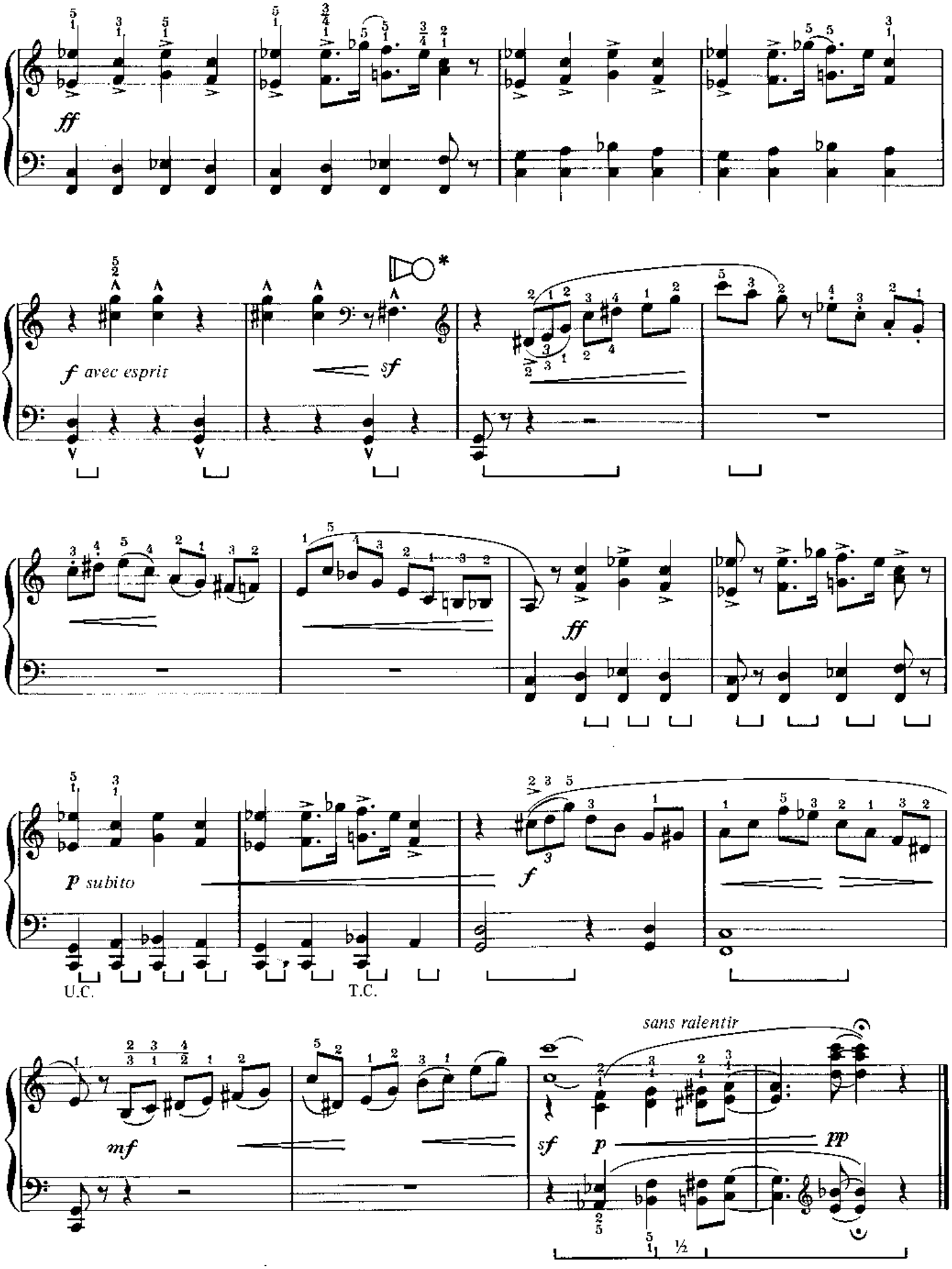

* Trompe d'auto

BALANÇOIRE

(extrait de la suite "Au jardin d'enfants")

A. SINIAVINE

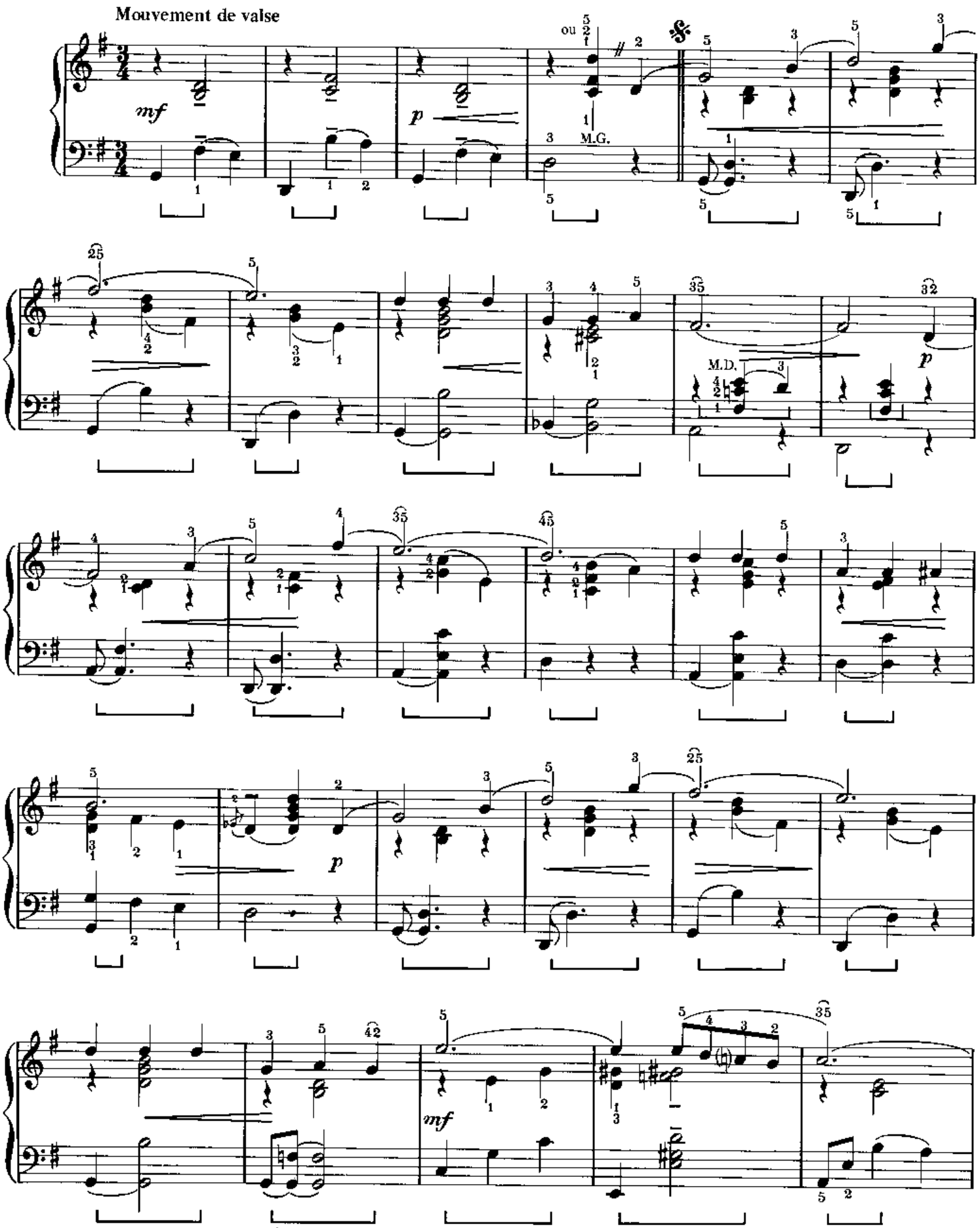

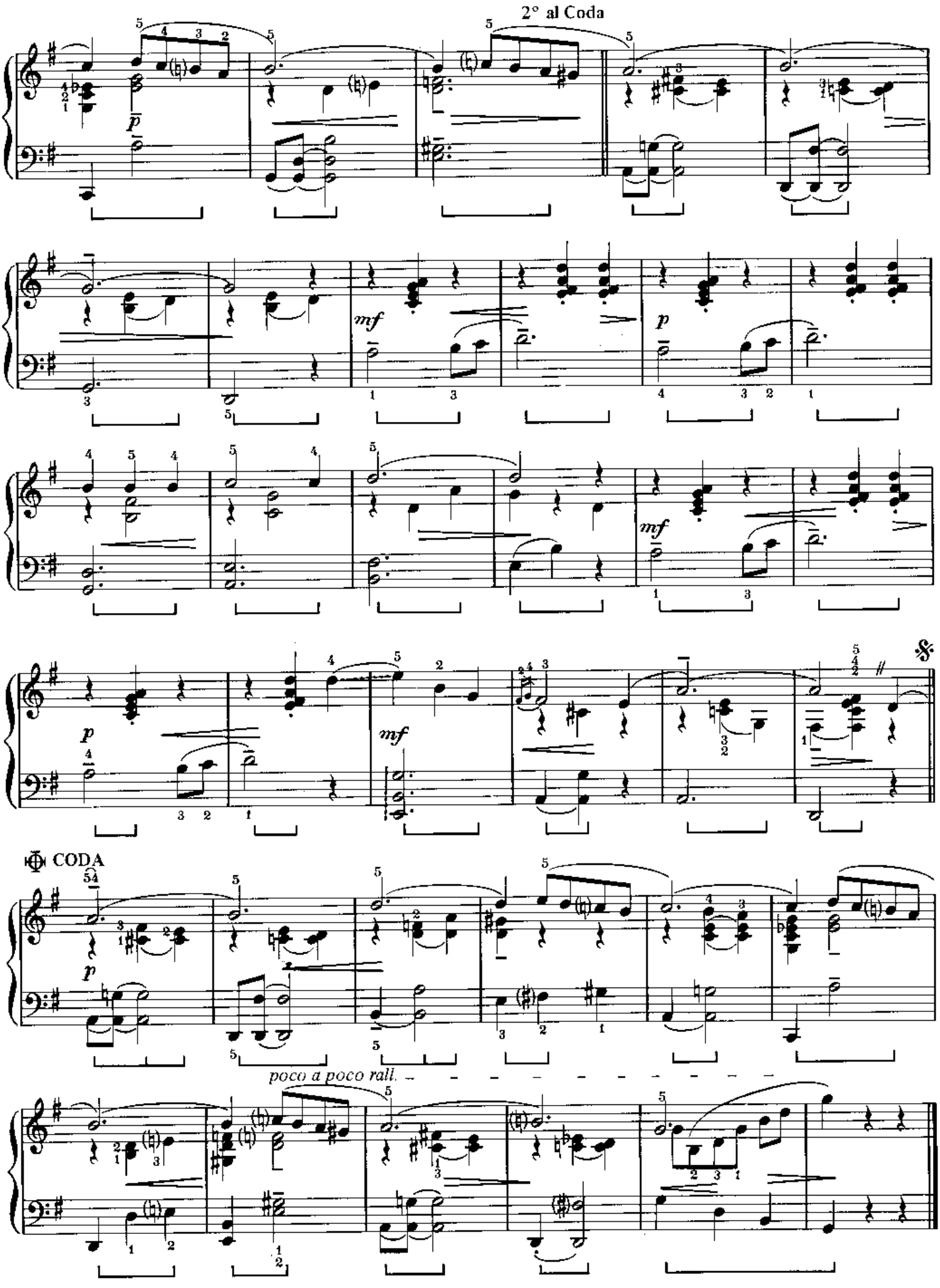
2° al Coda
CODA
poco a poco rall.

LA BARBE À PAPA

(extrait de la suite "Au jardin d'enfants")

A. SINIAVINE

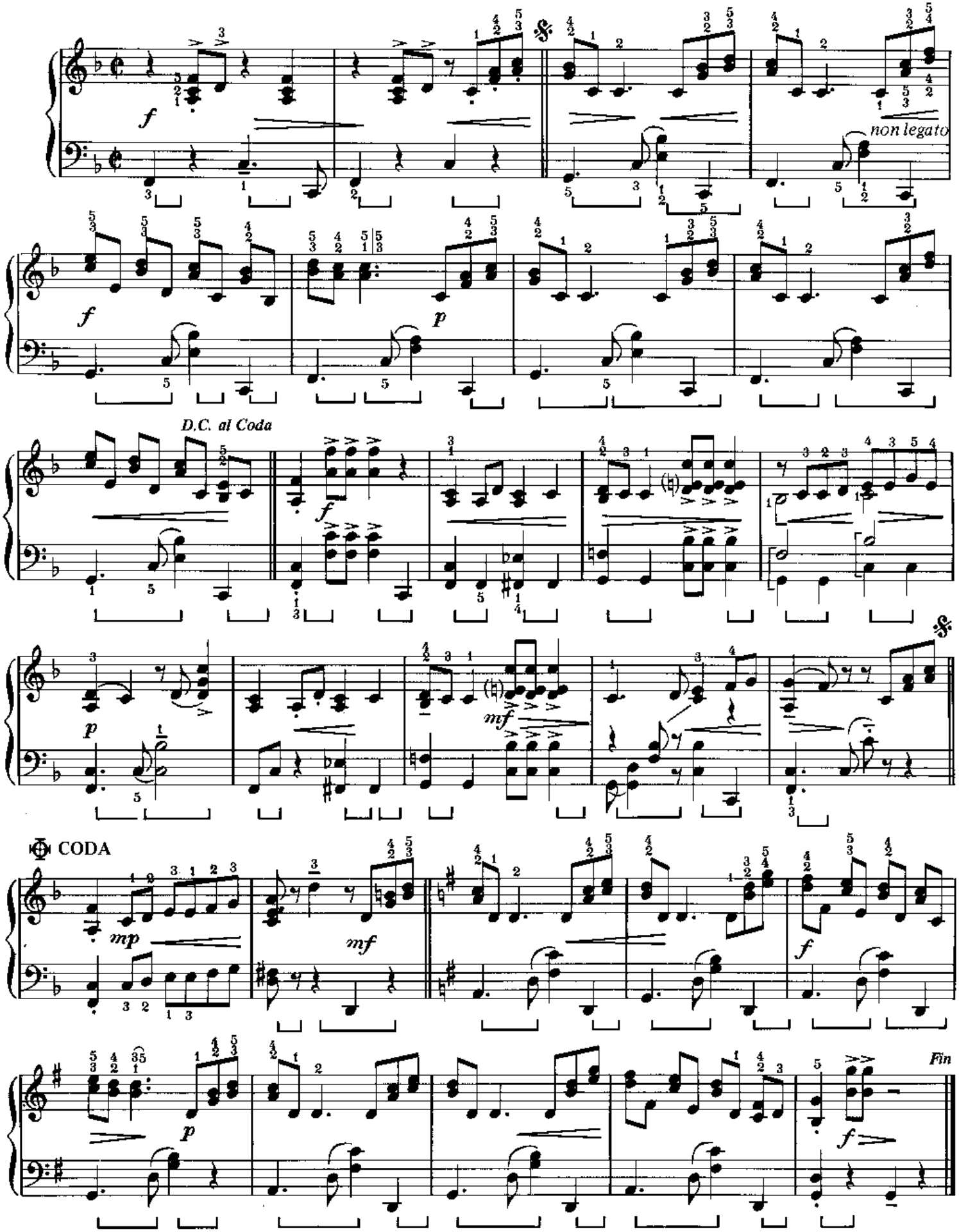

VALSE op. 39 N° 15

(4 Mains)

J. BRAHMS

SECONDO

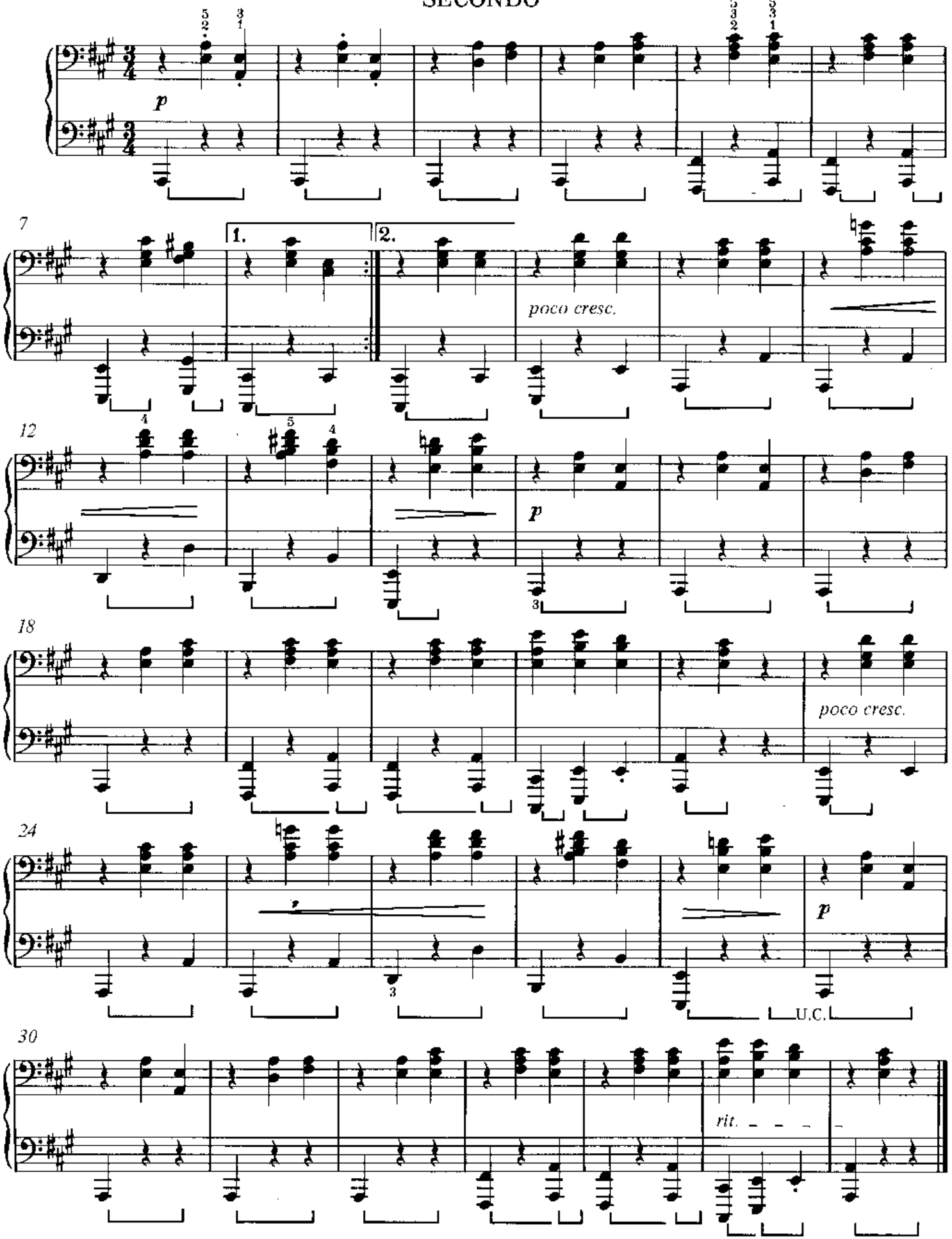

VALSE op.39 N°15

(4 Mains)

PRIMO

J. BRAHMS

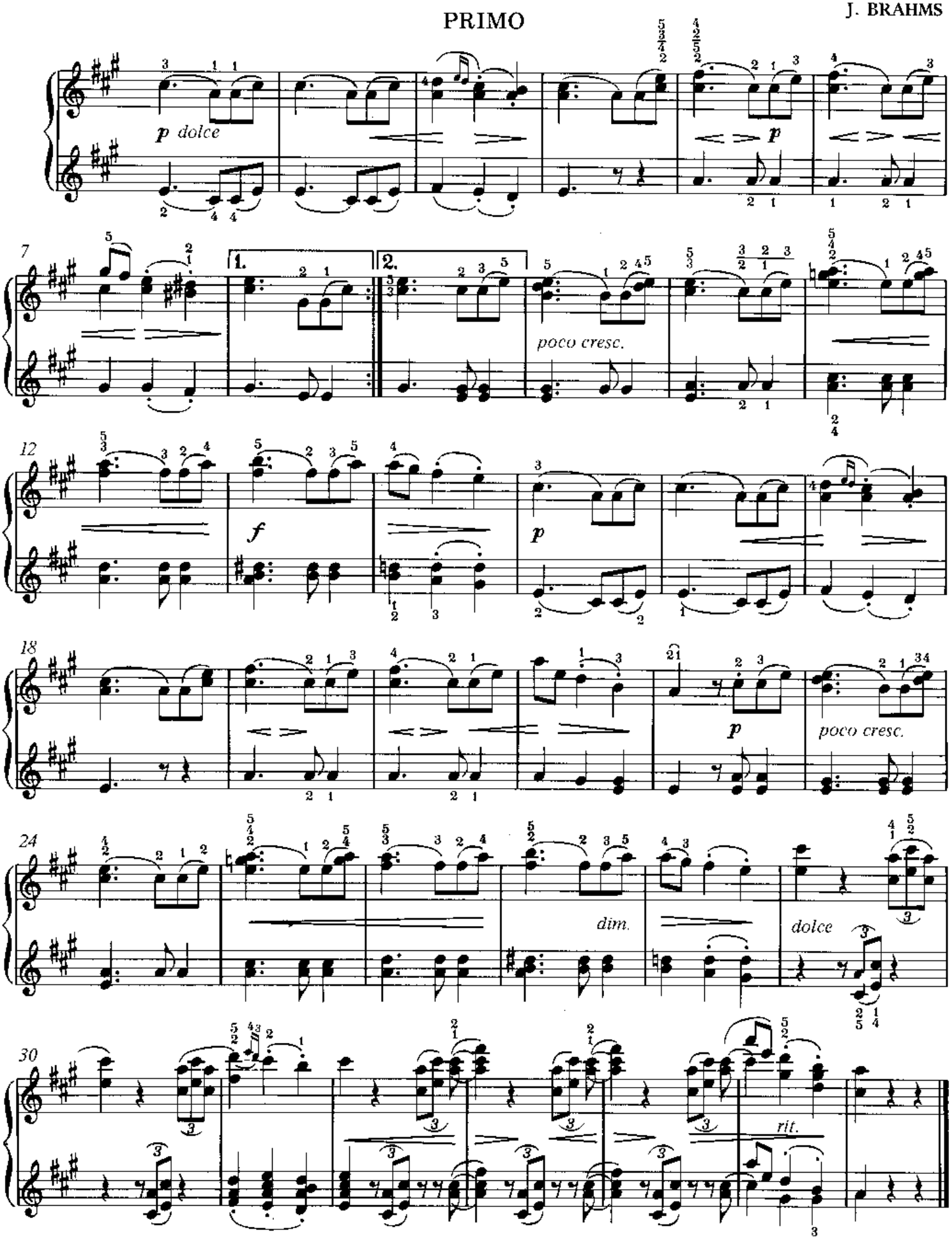

LE CLOWN

(4 Mains)

SECONDO

E. POLDINI

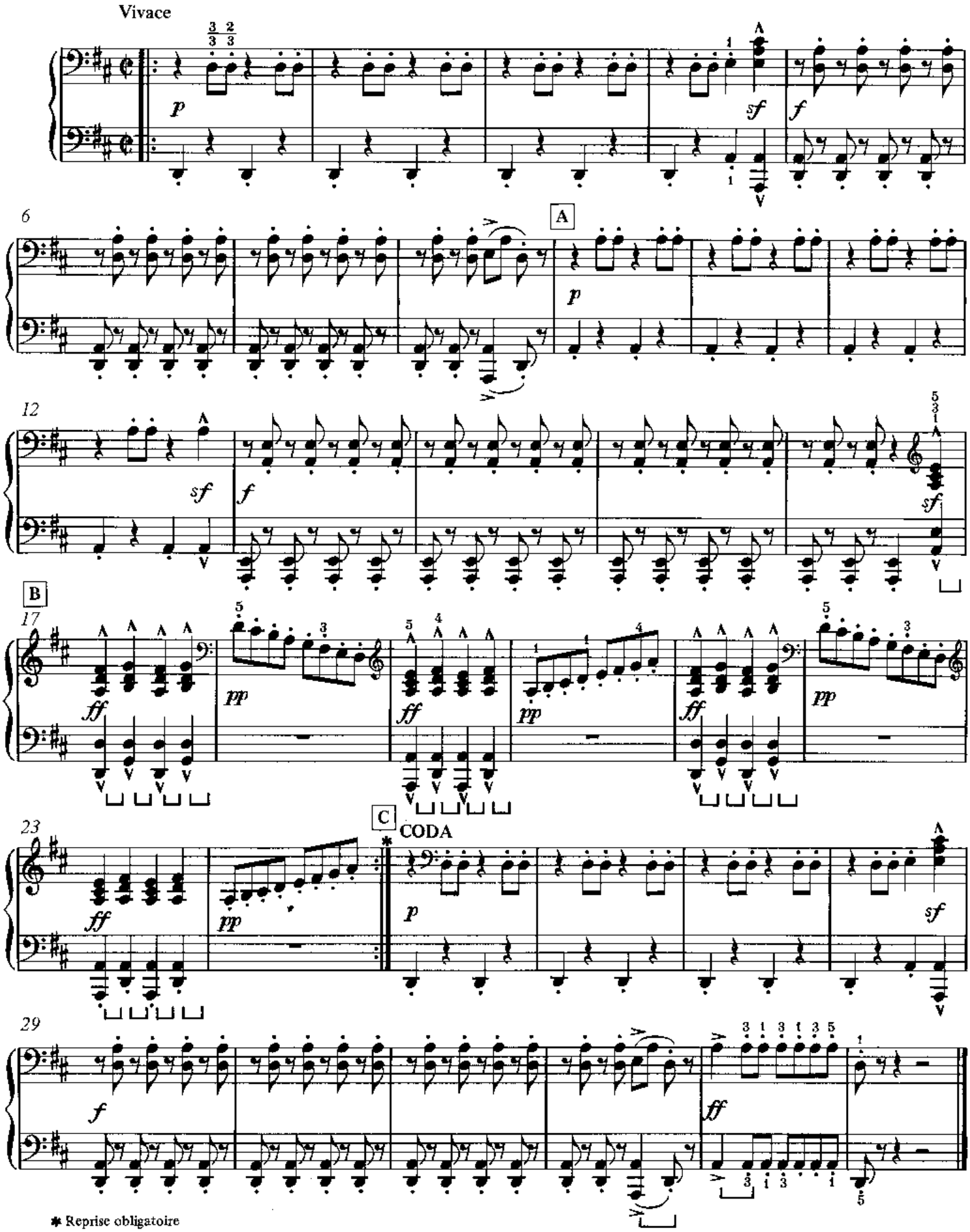

* Reprise obligatoire

Reproduit avec l'autorisation des Editions VAN DE VELDE.
"a petite plaine", B.P. 22, Fondettes, 37230 Luynes. 24 964 H.L.

LE CLOWN

(4 Mains)

PRIMO

E. POLDINI

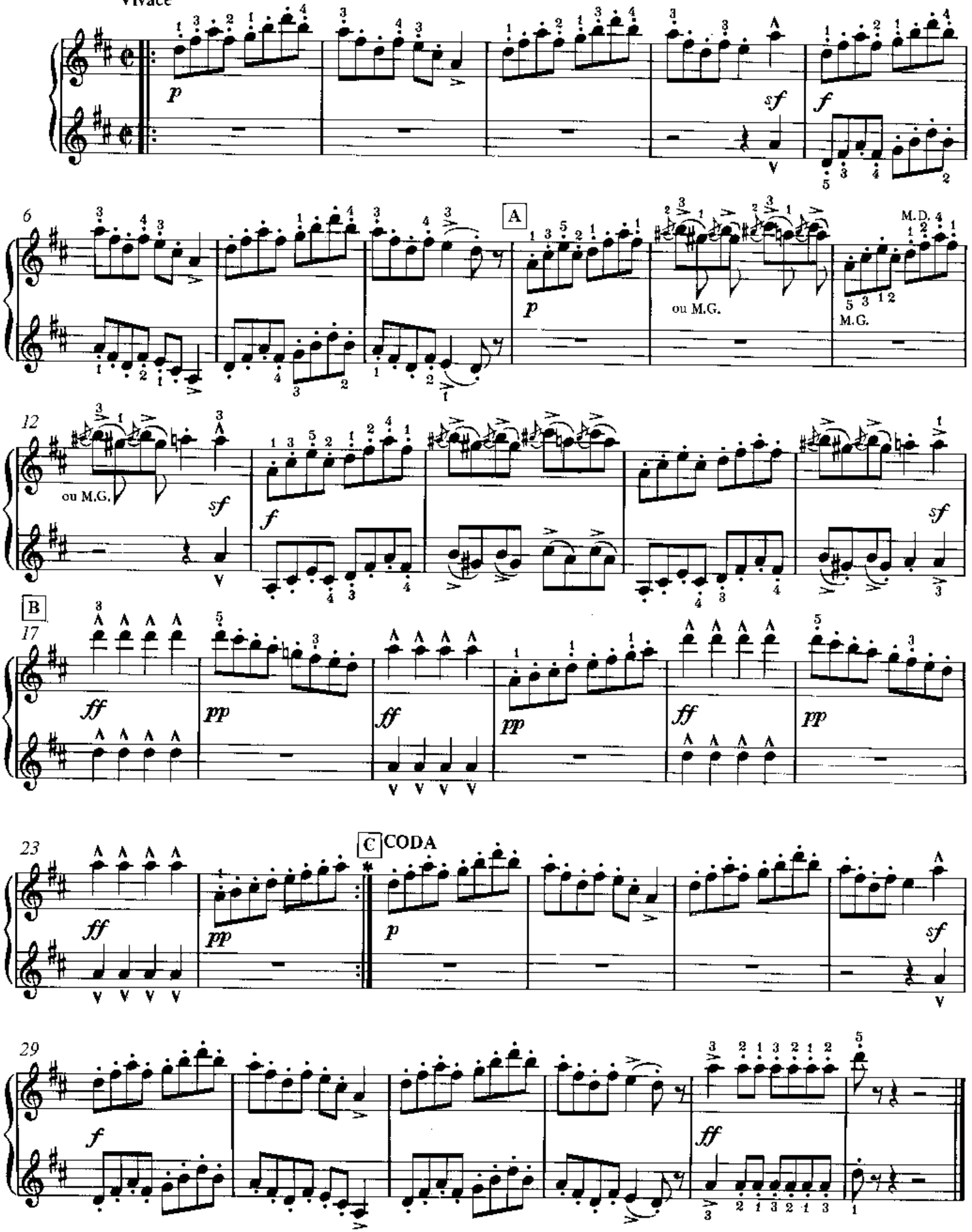

* Reprise obligatoire