

Департамент культури і туризму  
Полтавської обласної державної адміністрації

Обласний методичний кабінет  
навчальних закладів мистецтва та культури

Полтавська дитяча музична школа №3 ім. Б. Гмирі

# Музика екрану на межі сторіч

для ансамблю  
скрипалів

Полтава 2020 р.

**Редактор-укладач,  
автор перекладень творів для ансамблю  
скрипалів —**

завідуюча відділом оркестрових інструментів  
Полтавської музичної школи №3 ім. Б. Гмирі  
**Баршак Світлана Дмитрівна**

**Рецензенти:**

**Кириченко Юрій Миколайович**  
народний артист України,  
доцент навчально-наукового інституту культури і  
мистецтв  
ДЗ «Луганський національний університет імені  
Тараса Шевченка»

**Угаров Олександр Васильович**  
викладач-методист  
Полтавського коледжу мистецтв ім. М.В. Лисенка

**Богодиста Ліна Вікторівна**  
директор Полтавського обласного методичного  
кабінету  
навчальних закладів мистецтва та культури

## ***Зміст.***

1. П. Дойл. «**Potter Waltz**» з кінофільму "Гаррі Поттер та кубок вогню".
2. В. Косма. «**Reality**» сюїта з кінофільму "Бум".
3. В. Косма. **Мелодія** з кінофільму "Іграшка".
4. А. Менкен. **Дві теми** з мультфільму «Аладдін».
5. А. Менкен. «**Beauty and the Beast**» з мультфільму "Красуня та Чудовисько".
6. С. Флаерті. «**Once upon a December**» вальс з мультфільму «Анастасія».
7. Л. Коен. «**Hallelujah**» з мультфільму "Шрек".
8. Г. Циммер. «**Tennessee**» з кінофільму "Перл Харбор".
9. Е. Л. Веббер. «**Phantom of the Opera**» з фільму-мюзіклу «Привід Опери».
10. Б. Андерссон, Б. Ульвеус. **Попуррі** на теми фільму "Мamma mia".

## Від автора

Запропоноване видання включає в себе саундтрекі з популярних мультфільмів і кіно західноєвропейських та американських композиторів межі ХХ-ХХІ сторіч, перекладені для ансамблю скрипалів.

Твори доступні для швидкого вивчення, відкривають нові імена композиторів, хоча добре відомі виконавцям та слухачеві.

Сподіваюсь, що виконання популярної музики, яка звучить з екрану, сприятиме позитивному впливу на розвиток світогляду юних музикантів та збагаченню репертуару.

Збірка розрахована для використання у роботі керівниками ансамблів скрипалів мистецьких шкіл та аматорських колективів.

Світлана Баршак

# Potter waltz

П. Дойл

з кінофільму "Гаррі Поттер та кубок вогню"

Allegro leggiero

# Reality

*B. Косма*

сюїта з кінофільму "Бум"

*Non troppo*

Violino I

Violino II

Violino III

Piano

*mp*

*mf*

# Мелодія

з кінофільму "Грашка"

В. Косма

Vivo

Violino I

Violino II

Violino III

Piano

# Дві теми

А. Менкен

з мультфільму "Аладдін"

Andante

The musical score is written for Violino I, Violino II, Violino III, and Piano. It is in the key of D major (two sharps) and 4/4 time. The tempo is marked "Andante". The score consists of four systems of music. The first system shows the three violins with rests and the piano with a melody in the right hand and a bass line in the left hand, marked *mf*. The second system continues the piano part with more complex melodic lines in both hands, also marked *mf*. The third system shows the violins beginning to play, with the piano part continuing. The fourth system concludes the piece with the violins playing a melodic phrase and the piano providing harmonic support.

# Beauty and the Beast

А. Менкен

з мультфільму "Красуня та Чудовисько"

Andante sweetly

Violino I

Violino II

Violino III

Piano

*mp*

# Once upon a December

С. Флаерті

вальс з мультфільму "Анастасія"

**Agitato**

Violino I

Violino II

Violino III

Piano

Л. Коен

# Hallelujah

з мультфільму "Шрек"

Andante cantabile

Violino I

Violino II

Violino III

Piano *mp*

55

System 3: The final system on the page. The vocal line concludes with a long note. The piano accompaniment features a final melodic flourish in the treble and a sustained bass line. The system ends with a double bar line.

# Tennessee

Г. Циммер

з кінофільму "Перл Харбор"

Tranquilly

Violino I

Violino II

Violino III

Piano

# Phantom of the Opera

з фільму-мюзіклу "Привід Оперу"

Е.Л. Веббер

Adagio

Violino I

Violino II

Violino III

Piano

*mp*

*mp*

Б. Андерссон  
Б. Ульвеус

# Попуррі на теми фільму "Матта міа"

**Allegro moderato**

# Potter waltz

з кінофільму "Гаррі Поттер та кубок вогню"

**Allegro leggiero**

*mf*

*p*

*f*

# Reality

сюїта з кінофільму "Бум"

Non troppo

# Мелодія

з кінофільму "Іграшка"

Vivo

# Дві теми

А. Менкен

з мультфільму "Аладдін"

Andante

4 8 *mf* *f*

Moderato  
8

*pp* *ff*

# Beauty and the Beast

з мультфільму "Красуня та Чудовисько"

Andante sweetly

*pp*

*mf*

*p*

44

*rit.*

# Once upon a December

С. Флаерті

вальс з мультфільму "Анастасія"

**Agitato**

16

*p*

*mp*

*mf*

*f*

*piu mosso*

*rit.*

*p*

*pp*

# Hallelujah

з мультфильму "Шрек"

Andante cantabile

# Tennessee

з кінофільму "Перл Харбор"

Tranquilly **2**

*p*

*mf*

*f*

*mp*

*f*

*pp*

# Phantom of the Opera

з фільму-мюзіклу "Привід Оперу"

Adagio

7

*mp*

*f*

*p*

*mf*

Solo

Tutti

*f*

Solo

*p*

Tutti

Allegro

*pp*

Violino I

# Попуррі на теми фільму "Мамма міа"

Б. Андерссон  
Б. Ульвеус

Allegro moderato

5

*mf*

*mp*

3

*mf*

*f* *p* *f*

*p* *f*

# Potter waltz

П. Доїл

з кінофільму "Гаррі Поттер та кубок вогню"

Allegro leggiero

2

*mf*

3

*p*

*f*

3

*p*

*pp*

*f*

3

7

*f*

V

# Reality

V. Косма

сюїта з кінофільму "Бум"

Non troppo

4 8 *mf*

*mp*

*pp*

*f*

1. 2. 8

# Мелодія

з кінофільму "Іграшка"

В. Косма

Vivo

tr

1. 2.

f

tr

# Дві теми

А. Менкен

з мультфільму "Аладдін"

# Beauty and the Beast

з мультфільму "Красуня та Чудовисько"

Andante sweetly

# Once upon a December

вальс з мультфільму "Анастасія"

*Agitato*

16

*pp*

*mp*

*piu mosso*

*mp*

*mf*

*piu mosso*

*f*

*rit. p*

*pp*

# Hallelujah

з мультфільму "Шрек"

Andante cantabile

# Tennessee

з кінофільму "Перл Харбор"

Г. Циммер

Tranquilly

# Phantom of the Opera

Е.Л.Веббер

з фільму-мюзіклу "Привід Оперу"

Andante

7 8

*mp* *p* *p* *Tutti* *f*

*pp* *ff*

25 *f*

4 3

4 *ff*

# Попуррі на теми фільму "Матта міа"

Б. Андерссон  
Б. Ульвеус

Allegro moderato

5

*mf*

*mp*

*f*

*p*

*f*

*p*

*f*

*f*

3

*p*

*f*

# Potter waltz

П. Доїл

з кінофільму "Гаррі Поттер та кубок вогню"

Allegro leggiero

# Reality

*B. Косма*

сюїта з кінофільму "Бум"

Non troppo

4 8 *mp*

*mp*

4 *pp*

*mf*

1. 2.

8 *f*

*mf*

2 1

2 1

2 4

*f*

*rit.*

# Мелодія

з кінофільму "Іграшка"

Vivo

pizz.

*p*

1.

2. arco  
*f*

pizz.

*p*

# Дві теми

з мультфільму "Аладдін"

Andante

*mf*

*f*

Moderato 8

*pp*

*f*

# Beauty and the Beast

з мультфільму "Красуня та Чудовисько"

Andante sweetly

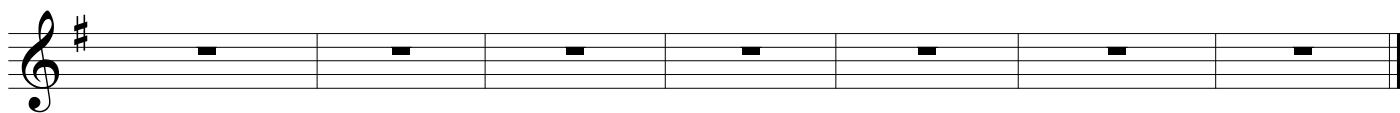
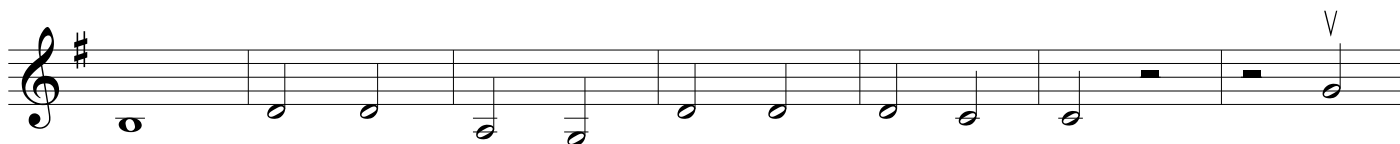
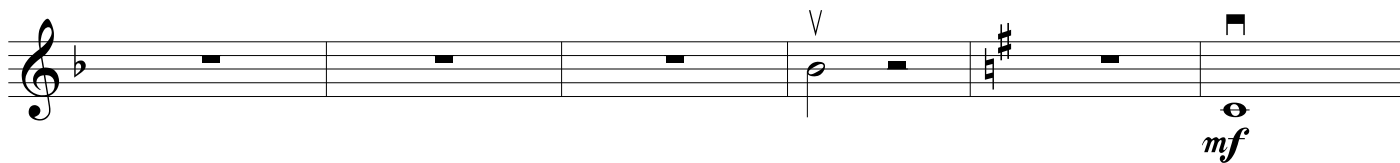
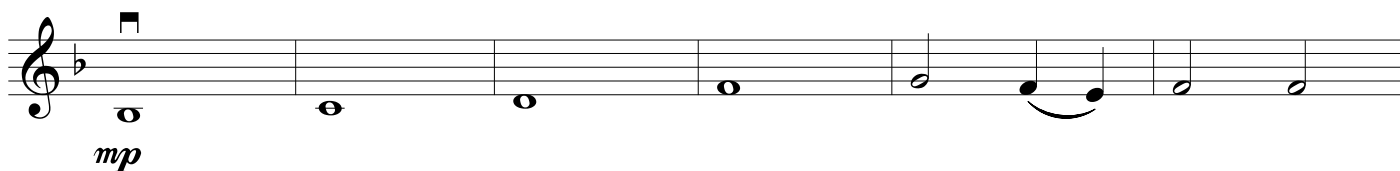
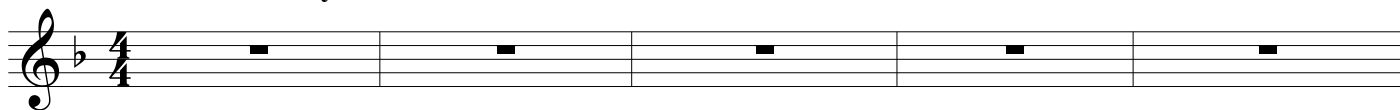

# Once upon a December

С. Флаєрті

вальс з мультфільму "Анастасія"

**Agitato**

16

*p*

*piu mosso*

*mf*

*piu mosso*

*f*

1 2 1 1

2 2

13

# Hallelujah

з мультфильму "Шрек"

Andante cantabile

20

*p*

4

*mf*

*f*

11

# Tennessee

з кінофільму "Перл Харбор"

Tranquilly

# Phantom of the Opera

Е.Л. Веббер

з фільму-мюзіклу "Привід Оперу"

Adagio

7 8

*mp* *p*

7

*f*

Allegro

*pp* *ff* 6

*f*

3 4

4 *ff*

Violino III

# Попуррі на теми фільму "Матта міа"

Б. Андерссон  
Б. Ульвеус

Allegro moderato

