

ЕРКЕ, СЫЛҚЫМ

Ә. Желдібаевтікі

Асықпай, ойнақы

п п п п п п

*p*

*mf*

1

2

iki

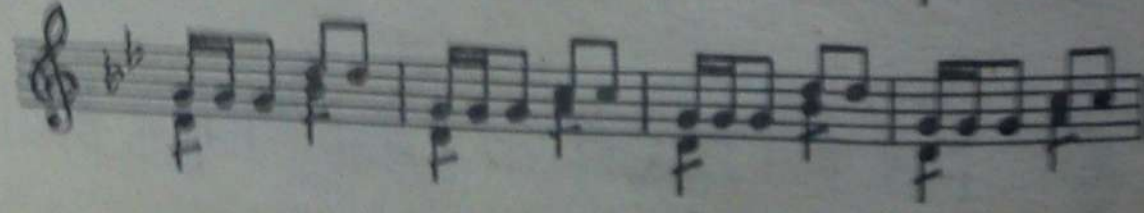
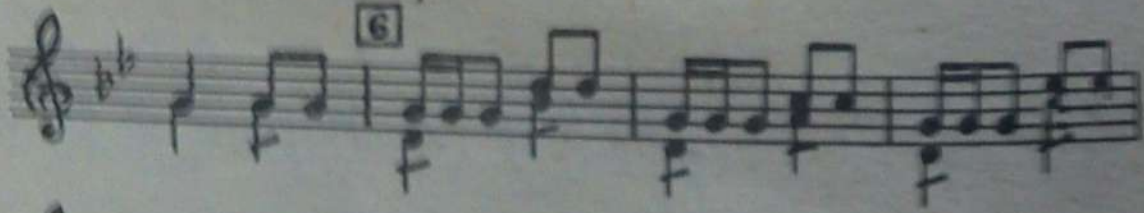
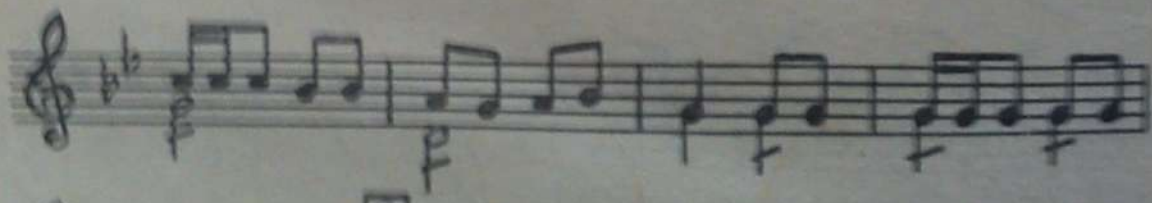
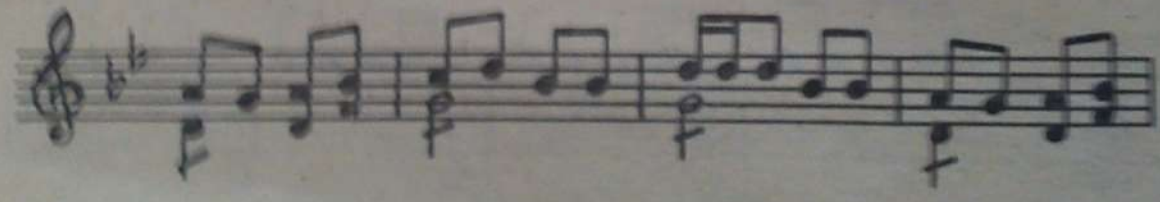
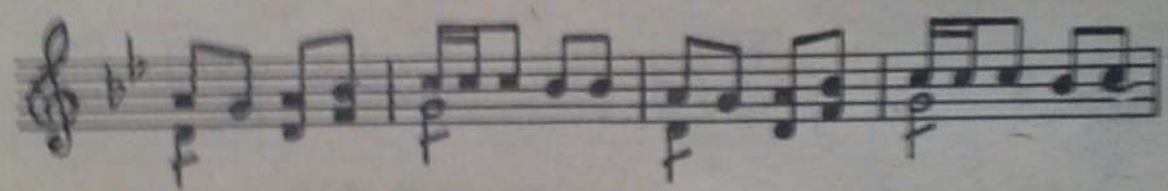
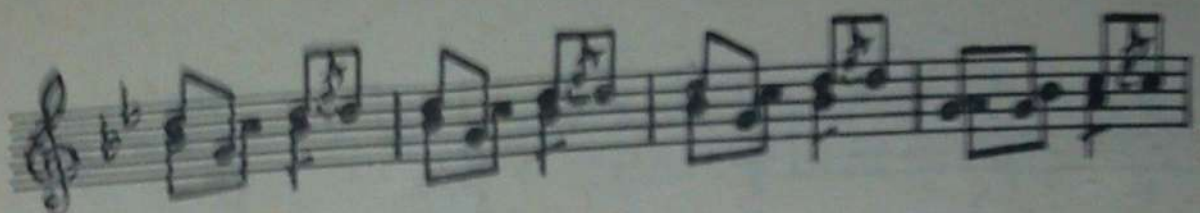

Partial view of musical notation on the left page of the manuscript, showing several staves of music.

Main body of musical notation on the right page, consisting of ten staves of music. The notation includes treble clefs, a key signature of one flat (B-flat), and a 3/4 time signature. The music features a variety of rhythmic patterns, including eighth and sixteenth notes, and rests. Some measures contain numerical figures (1, 2, 3, 4, 5, 6, 7) above the notes, likely indicating fingerings or specific rhythmic values. The manuscript shows signs of age, with some staining and wear.

