

В РАЗДУМЬЕ

vs-composer.narod.ru

Ю.САУЛЬСКИЙ

переложение для альт-саксофона и фортепиано

В.Сапарова

Andantino

Alto Saxophone

A. Sax.

A. Sax.

A. Sax.

The fourth system concludes the Alto Saxophone part with a final melodic phrase. The piano accompaniment features a triplet in the left hand and continues its rhythmic accompaniment in the right hand.

A. Sax.

Pno.

2

A. Sax.

Pno.

A. Sax.

Pno.

A. Sax.

Pno.

A. Sax. 3

Pno.

A. Sax.

Pno.

A. Sax.

Pno.

A. Sax.

Pno.

4

4

A. Sax.

Pno.

A. Sax.

Pno.

A. Sax.

Pno.

A. Sax.

Pno.

5

A. Sax.

Pno.

f 3

A. Sax.

Pno.

A. Sax.

Pno.

6

A. Sax.

Pno.

6

A. Sax.

Pno.

A. Sax.

Pno.

A. Sax.

Pno.

В РАЗДУМЬЕ

Andantino

1

2

3

4

5

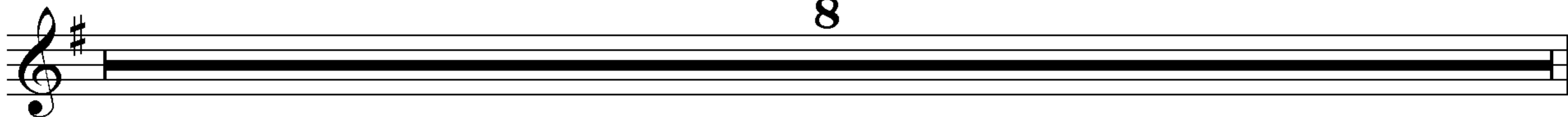

8

6

