

# Fantaisie Melancolique

ファンタジイ・メランコリック

## INTRODUCTION

Andante (184 ♩)

M.A. Reichert Op.1

Flute

Andante (184 ♩)

Piano

25

30

35

THEME

40 Andantino moderato (192 ♩)

45

Andantino moderato (192 ♩)

50

55

60

65

70

VAR. 1. (192 ♪)

75

80

120

>f > p f ppp cresc. >>>> ff p

p - - - cresc. - - - f p

125

p cresc. - - - > > > f pp f

p f

130

p f ff p

p

135

140

cresc. - - - rall. - - - ff a tempo cresc. >>>> ff p animez

rall.

145

150

155

VAR. 2. (144 ♩)

160

165

170

175

180

# Fantaisie Melancolique

ファンタジイ・メランコリック

## INTRODUCTION

M.A.Reihert Op.1

Andante  $\text{♩} = 184$

ff *f* *p* *pp*

20 *ff*

25 *f* *p* *f* *p*

*f* *f* *f* *p* *f*

30 *f* *p* *ff* *p*

*p* *cresc. - - - animez - - - peu a peu - - -*

35 *fff* *dim. - - - rit. - - - p*

## THEME

40 Andantino moderato  192

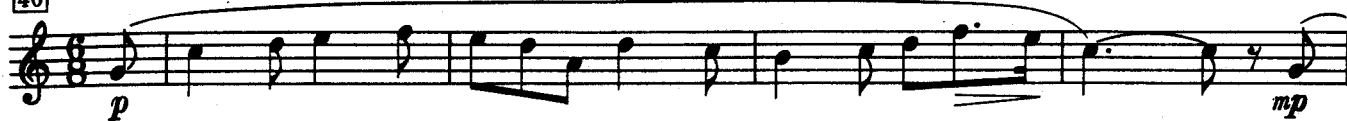

71 VAR. 1  $\text{♩} = 192$ .

71 *p*

75 *mf*

80 *p*

85 *f* *dim.*

*cresc.*

*p*

90 *p* *mf*

**Largo**  $\text{♩} = 152$  *p* 115

*p* *cresc.* *f* *p*

120 *f* *ppp* *cresc.* *ff* *p*

125 *p* *cresc.* *f* *pp* 130

*f* *p* *f* *ff*

135 *p* *cresc.* *rall.*

*a tempo* *ff* *cresc.* *fff* *p*

140

*animato* *rall.* *f*

*fff* *ppp*

*fff* *ppp* *fff*

*ppp*

145 *un poco più mosso*

*f*

150

155

*Solo*

VAR. 2  $\text{♩} = 144$

*f*

160

*p*

*cres - - - cen - - - do - - -*

*f* *mf*

165

170

*cres - - - cen - - - do - - - poco - - - a - - -*

*poco* *dim.*

*tempo* *p* *cres* *cen*

175

*do* *ff*

180

*ff*