

Флейта

КОНЦЕРТ
для флейты с оркестром

Редация и каденции Ж. Рампая

И. ПЛЕЙЕЛЬ
(1757—1831)

Allegro 75

Solo

p *mf* *dolce*

2

p *mf*

cresc. *f*

Флейта

dolce

1

f

mf

f

dolce

poco cresc.

pp

dolce

12525

Флейта

Флейта

22 3
p dolce

mf

p

poco f *p* *poco f*

p *poco f* *p*

f

4
dolce

Флейта

Флейта

- Staff 2: *mp*.
- Staff 3: *mf*.
- Staff 5: *mf*.
- Staff 6: *mf*.
- Staff 7: *p*.
- Staff 8: *p*.
- Staff 9: *dolce*.
- Staff 10: *cresc.* and *poco f*.

Флейта

pp mp

6 mf

mp

cresc.

mf

tr

cresc.

f

4

Флейта

Allegro
Cadenza

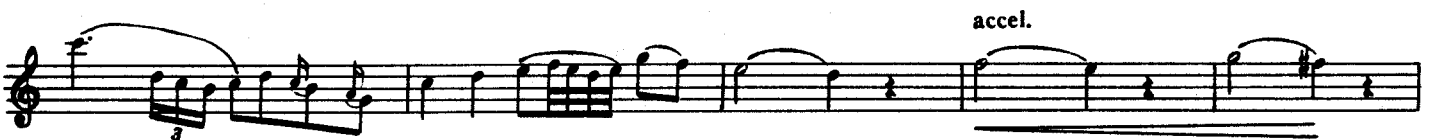

Флейта

poco a poco accel.

Tutti

Флейта

II

Adagio

8

p

sotto voce

mp

pp

cresc.

mp

p

cresc.

mf

mf

mp

Флейта

Adagio

Cadenza

12 Флейта

III

РОНДО

Allegro molto

dolce

8

1

mf

f

p

mf

f

Флейта

4

f

p

mf

dolce

p

mp

cresc.

mf

tr

7

dolce

f

tr

mf

tr

tr