

102032

КОНЦЕРТ № 1*

Флейта

В. ЦЫБИН
(1877—1949)

Allegro maestoso

f

16

cresc.

Allegro moderato

pp

cresc.

* В издании: Музгиз, 1950 г. — Концертное аллегро № 1. 11753

Флейта

- Staff 1: *f*
- Staff 2: *p*, *pp*
- Staff 3: *p*
- Staff 4: *meno mosso*, *p*
- Staff 5: *a tempo*, *p*, *molo cresc.*
- Staff 6: *f*, *p*
- Staff 7: *f*, *p*
- Staff 8: *f*, *p*

Флейта

Moderato con grazia

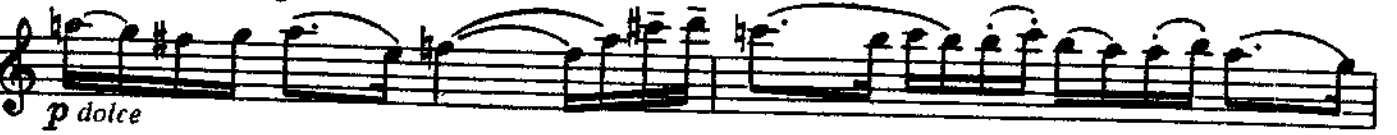

Флейта

Флейта

a tempo

p

p *p* *mf* *f*

f *p*

f *p*

pp *molto cresc.*

f *p* *f*

Флейта

8

p

sf

affrettando

rit.

f

poco meno mosso

p

a tempo

mf

2 1

Ф-п.

V

V

3 3 3

3

3

Флейта

- Staff 1: *p*
- Staff 2: *p*
- Staff 3: *p* and *cresc.*
- Staff 4: *f* and *p*
- Staff 5: *cresc.*
- Staff 6: *f*
- Staff 7: *Tempo I*, *poco rit.*, and *a tempo*. It also includes the marking *Ф-п.* and dynamics *p* and *mf*.
- Staff 8: *p* and *mf*
- Staff 9: *p* and *mf*
- Staff 10: *p* and *mf*

Флейта

Флейта

poco a poco acceler.

Флейта

staccato

p cresc.

f

КОНЦЕРТ № 1*

В. ЦЫБИН
(1877—1949)

Allegro maestoso

Флейта

Фортепиано

colla parte

Allegro moderato

→ В издании: Музгиз, 1950 г. — Концертное отделение
 МУЗЫКАЛЬНАЯ БИБЛИОТЕКА
 СОСТАВИТЕЛЬСТВОМ
 49851

102032

f *p* *pp*

meno mosso

p *pp*

a tempo

p *molto cresc.* *pp poco a poco cresc.*

Second system of the musical score. It continues the vocal and piano parts. The piano part includes a section marked *poco acceler.* (poco accelerando) in the upper right. Dynamics include *f* and *p*.

Third system of the musical score. The tempo is marked *Moderato con grazia*. The system includes markings for *rit.* (ritardando) and *p dolce* (piano dolce). The piano accompaniment features long, flowing lines with slurs.

pp cresc.

p cresc.

sf marcato

p

f

f

11753

ГОБМАСТЕРА
 МУЗ. БИОТОННИ
 19 8/57

102032

affrettando *rit.* *poco meno mosso*

p *p*

a tempo

p

Tempo I

poco rit.

a tempo

|||

a tempo

staccato

p *cresc.*

p *cresc.*

f

f

10
