

ПРОЩАЙ, ЧЁРНЫЙ ДРОЗД

(Bye, Bye, Blackbird)

vs-composer.narod.ru

М.ДИКСОН, Р.ХЕНДЕРСОН

аранжировка В.САПАРОВА

$\text{♩} = 92-96$

Flute

Piano

f

Fl.

1

f

Pno.

mf

Fl.

Pno.

b

Fl.

Pno.

Fl.

Pno.

Fl.

Pno.

Fl.

Pno.

Fl.

Pno.

Fl.

4

Pno.

mf

Fl.

Pno.

Fl.

Pno.

Fl.

Pno.

Fl.

5 *staccato*

Pno.

Fl.

staccato

Pno.

Fl.

6

Pno.

Fl.

Pno.

Fl.

Pno.

7

f

mf

Fl.

Pno.

Third system of music. The Flute part continues with melodic phrases. The Piano part features a series of chords in the right hand and a consistent bass line in the left hand.

Fl.

Pno.

5

Fl.

Pno.

Fl.

8

Pno.

Fl.

Pno.

Fl.

9

Pno.

Fl.

Pno.

10

Fl.

Pno.

solo
f

Fl.

Pno.

Fl.

Pno.

Fl.

Pno.

11

Fl.

Pno.

Fl.

Pno.

12

Fl.

Pno.

Fl.

Pno.

13

Fl.

f

Pno.

mf

Fl.

Pno.

Fl.

Pno.

Fl.

Pno.

Fl.

Pno.

Fl.

Pno.

Fl.

Pno.

Fl.

Pno.

Fl.

Pno.

vs-composer.narod.ru

(2004г.)

Flute

ПРОЩАЙ, ЧЁРНЫЙ ДРОЗД

(Bye, Bye, Blackbird)

vs-composer.narod.ru

М.ДИКСОН, Р.ХЕНДЕРСОН

аранжировка В.САПАРОВА

♩=92-96

1

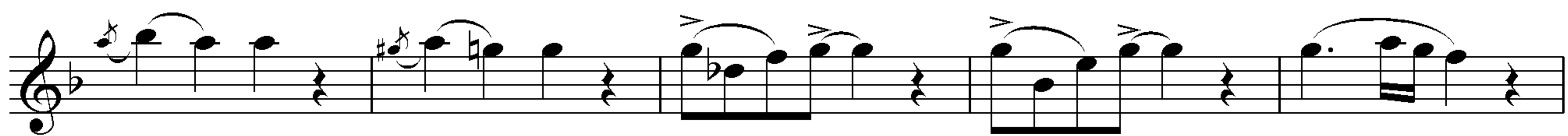
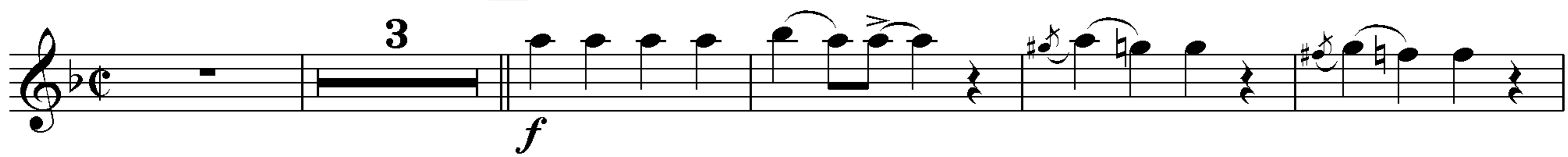

2

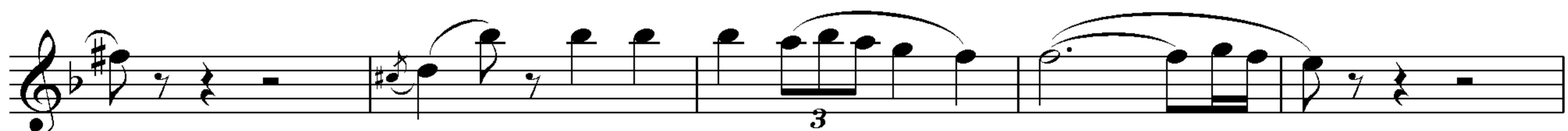
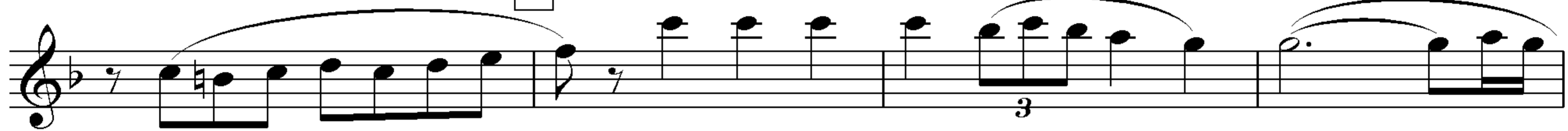

3

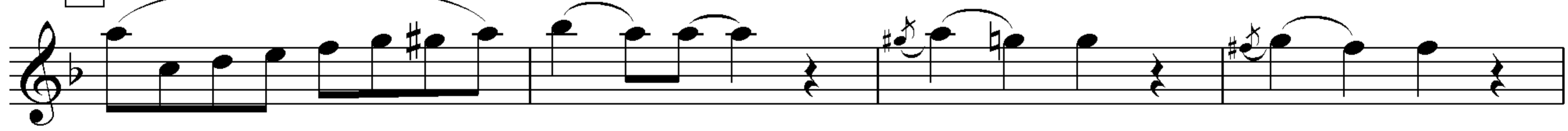

4

Flute

5

staccato

staccato

6

7

f

8

9

Flute

10

10

11

12

13

14

15

2
