

Arrangement by Valeriy Saparov(2004) (*Harlem Nocturne*)  
(visaparov@mail.ru)

**Э.ХЭГЭН**  
аранжировка В.САПАРОВА

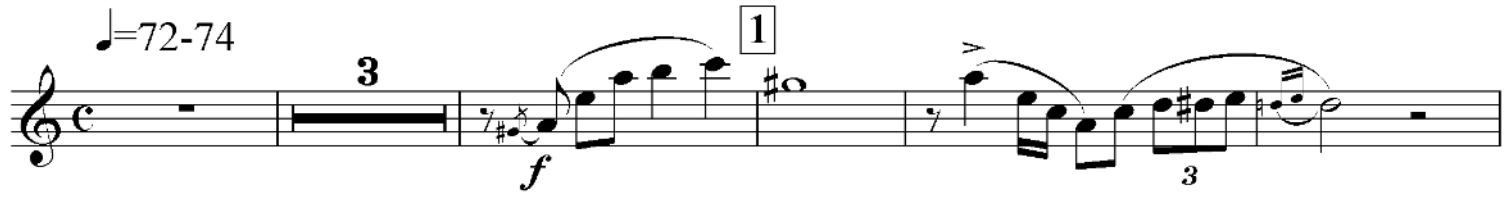

# НОКТИЮРН ГАРЛЕМА

(Harlem Nocturne)

VS-composer.narod.ru

Э.ХЭГЭН

аранжировка В.САПАРОВА

♩=72-74

Fl. 2

Pno.

Fl.

Pno.

Fl.

Pno.

Fl. 3

Pno.

Fl.

Pno.

Fl.

Pno.

Fl.

Pno.

Fl.

Pno.

Fl. *Flute*

Pno. *Piano*

3

Fl. *Flute*

Pno. *Piano*

*f* *mf*

5

3

Fl. *Flute*

Pno. *Piano*

3

Fl. *Flute*

Pno. *Piano*

6

3

Fl.

Pno.

This system contains the first two staves of music. The Flute part (top staff) features a melodic line with several triplet markings. The Piano part (bottom two staves) provides harmonic accompaniment with chords and some triplet figures in the bass line.

Fl.

Pno.

This system continues the musical piece. The Flute part has more melodic development with slurs and triplet markings. The Piano part continues with harmonic support, including some triplet figures in the bass line.

Fl.

7

Pno.

This system begins with a measure of rest for the Flute. The Piano part continues with a triplet in the treble clef and a triplet in the bass clef. A dynamic marking of *f* (forte) is present. The system concludes with a double bar line and repeat dots.

Fl.

Pno.

This system shows the Flute part re-entering with a melodic line. The Piano part continues with harmonic accompaniment, including triplet markings in both the treble and bass staves.

Fl.

Pno.

1.

Fl.

Pno.

2.

3

Fl.

Pno.

8

*mf*

3

Fl.

Pno.

3

9

Fl.

Pno.

Fl.

Pno.

Fl.

Pno.

Fl.

Pno.

Fl.

Pno.

Fl.

Pno.

(2004г.)