Quartet for Flute, Violin,Viola and Cello

Allegro giocoso

David Lucas

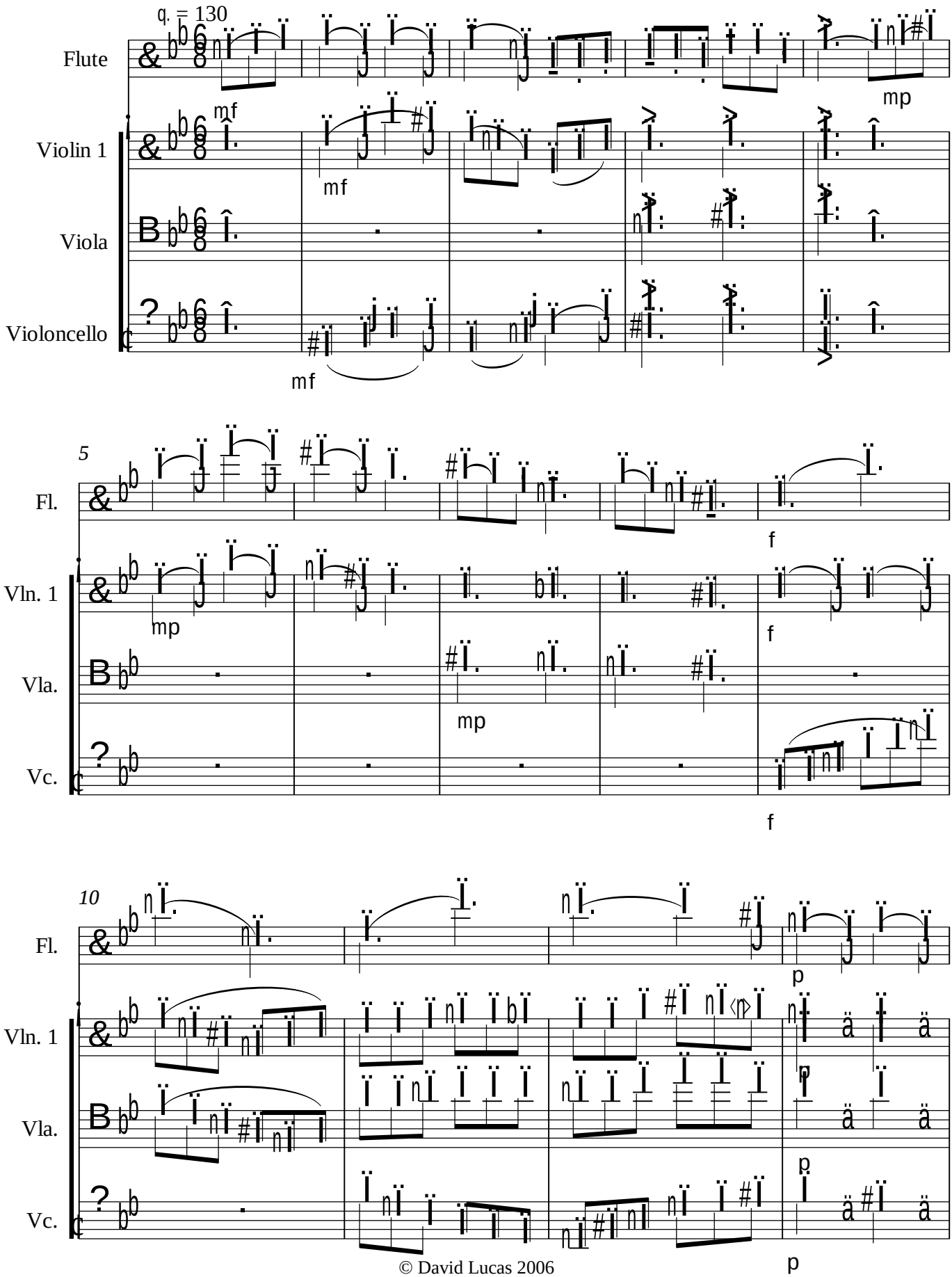

© David Lucas 2006

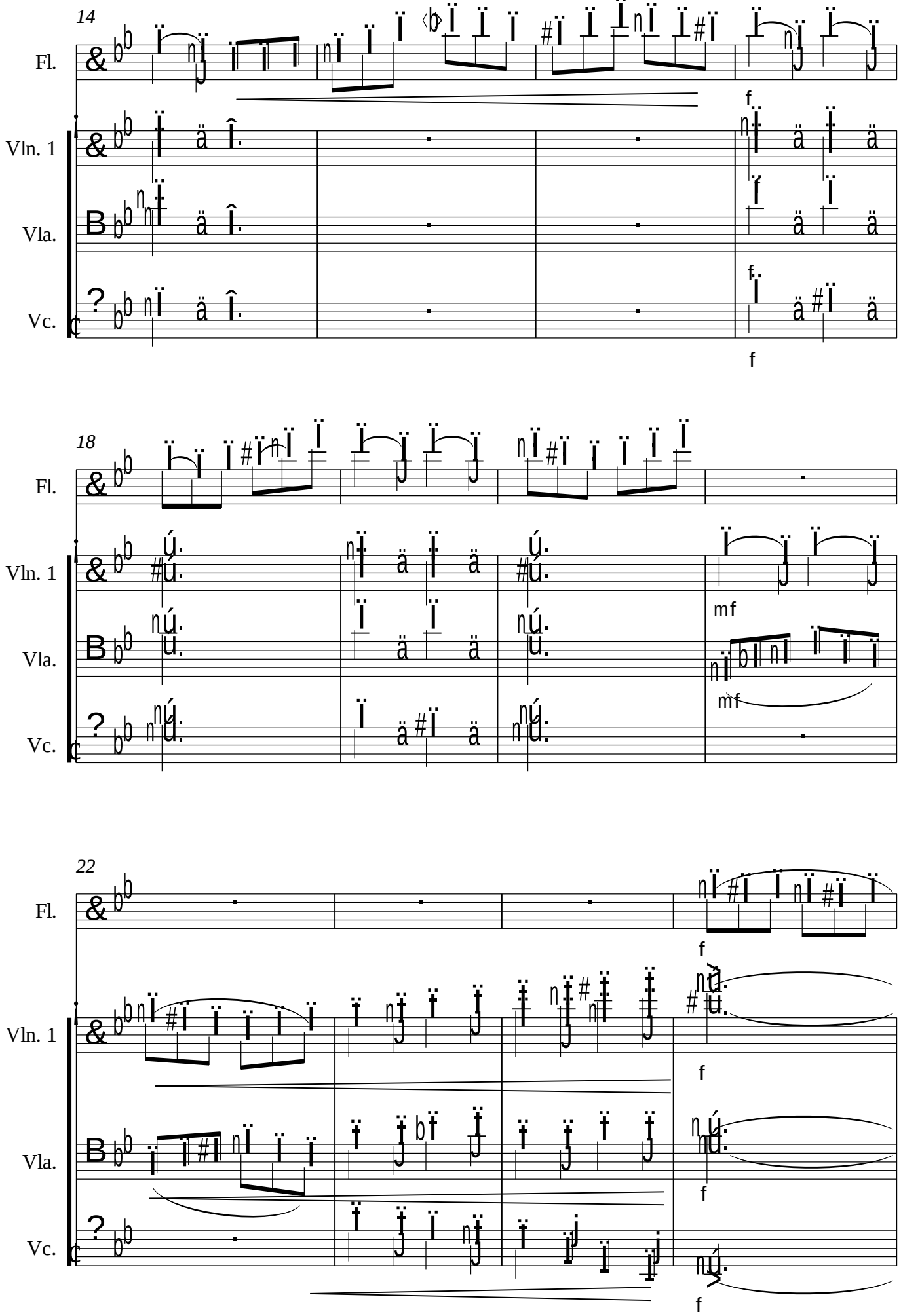
14
Fl.
Vln. 1
Vla.
Vc.
f
f
f
18
Fl.
Vln. 1
Vla.
Vc.
mf
mf
22
Fl.
Vln. 1
Vla.
Vc.
f
f
f
f

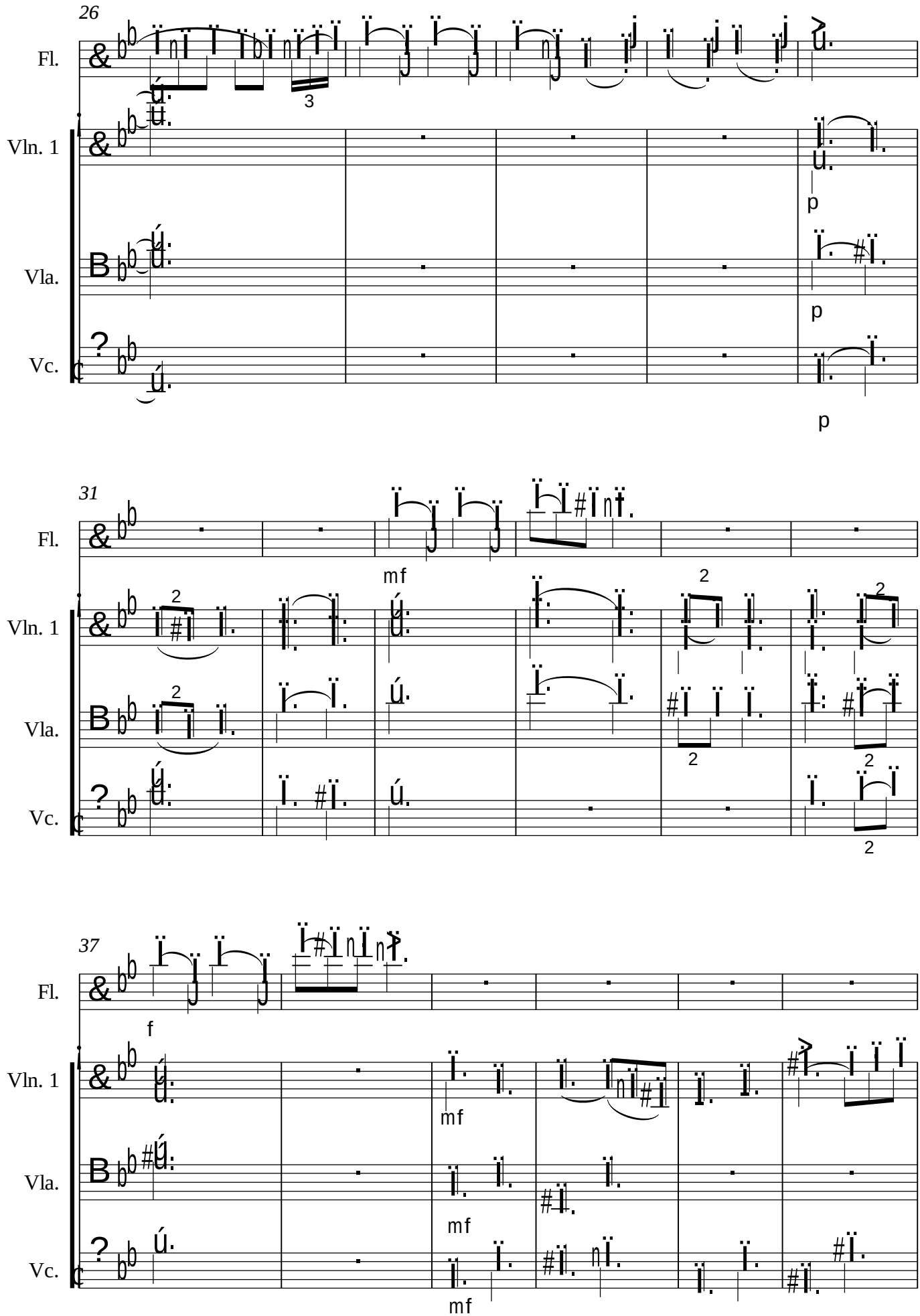
26
Fl.
Vln. 1
Vla.
Vc.
3
p
p
p
31
mf
2
2
2
2
2
2
37
f
mf
mf
mf

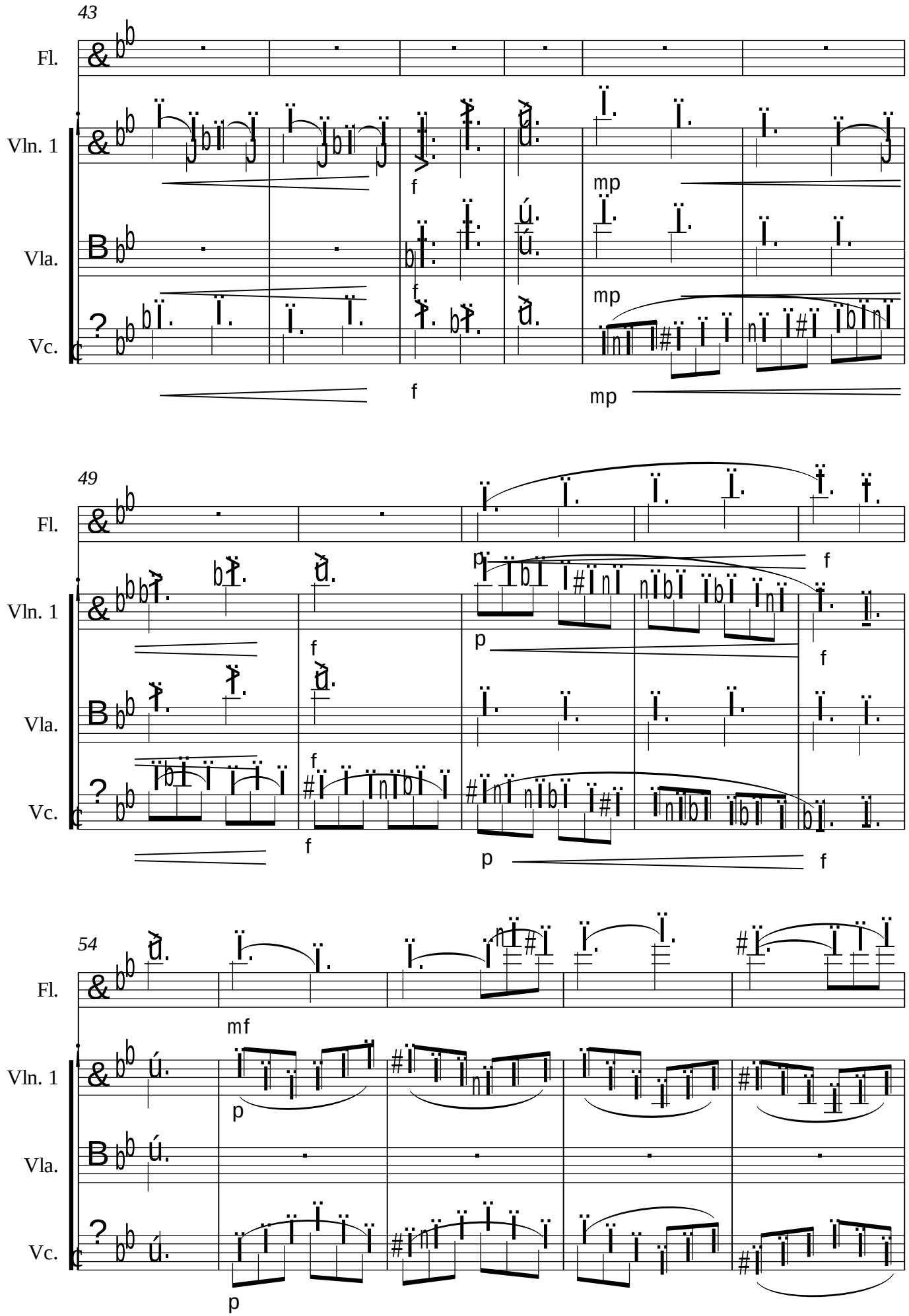
43
Fl.
Vln. 1
Vla.
Vc.
f
mp
49
54
mf
p

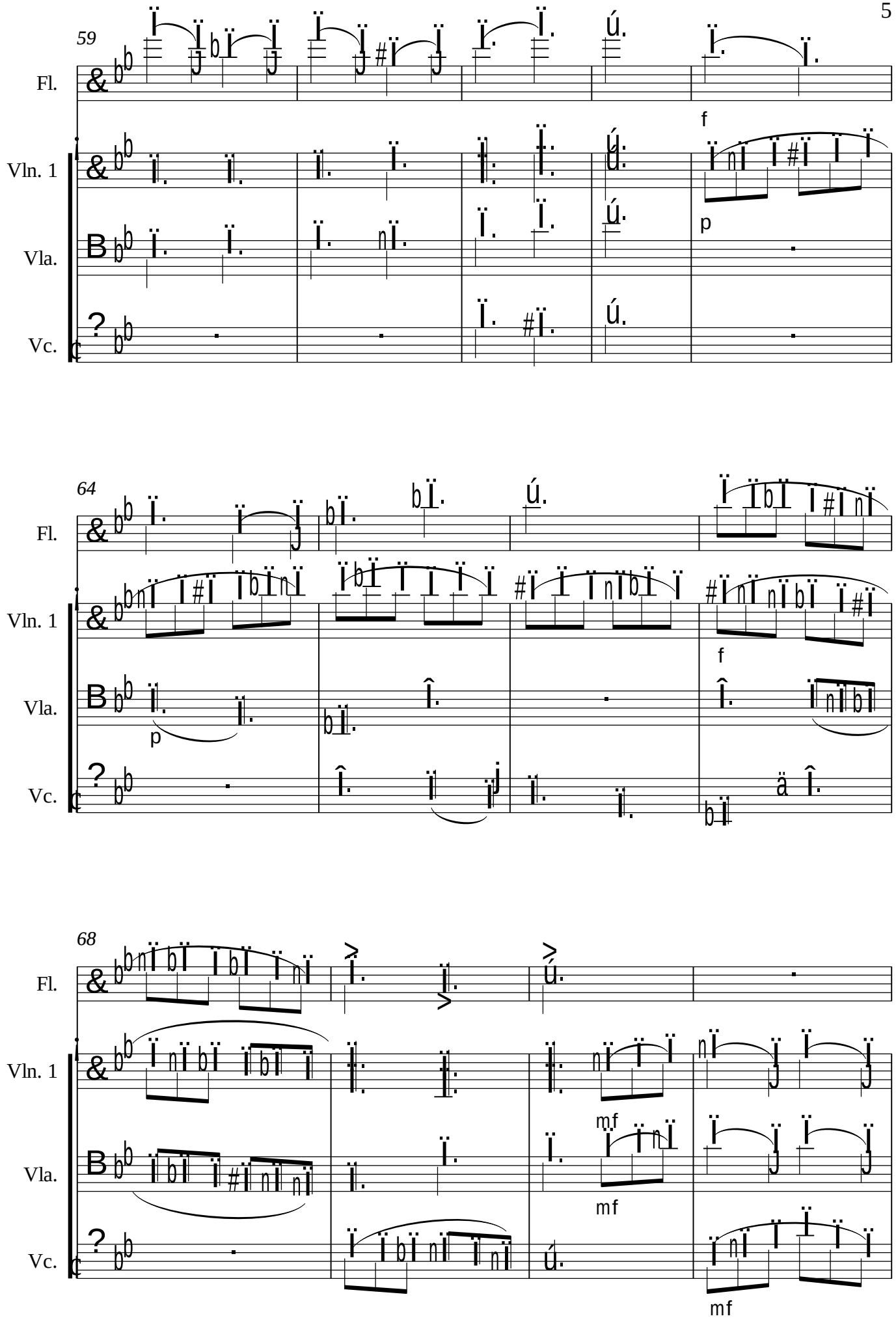
59
Fl.
Vln. 1
Vla.
Vc.
f
p
64
Fl.
Vln. 1
Vla.
Vc.
p
f
68
Fl.
Vln. 1
Vla.
Vc.
mf
mf
mf

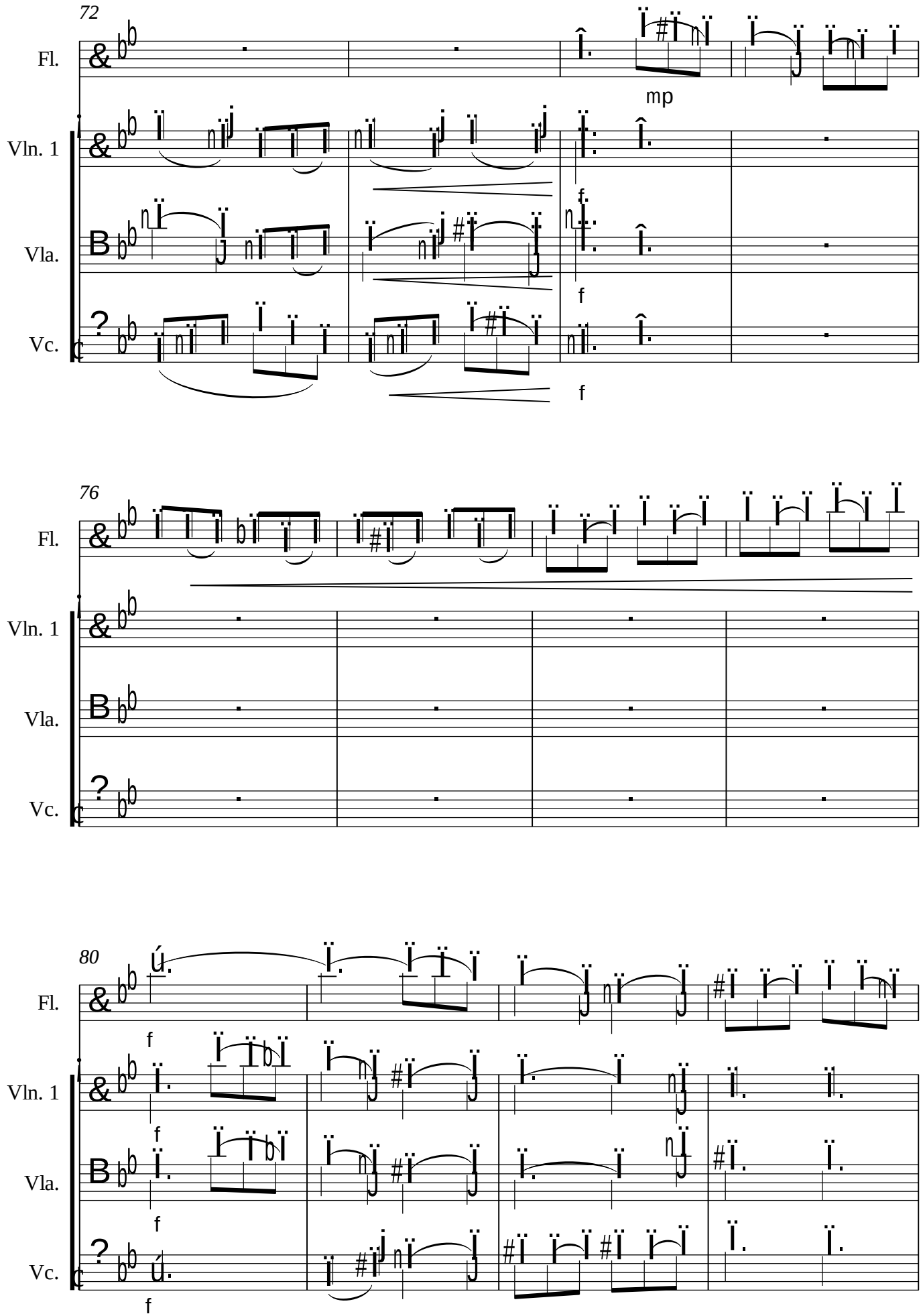
72
Fl.
Vln. 1
Vla.
Vc.
mp
f
f
f
76
Fl.
Vln. 1
Vla.
Vc.
80
Fl.
Vln. 1
Vla.
Vc.
f
f
f
f

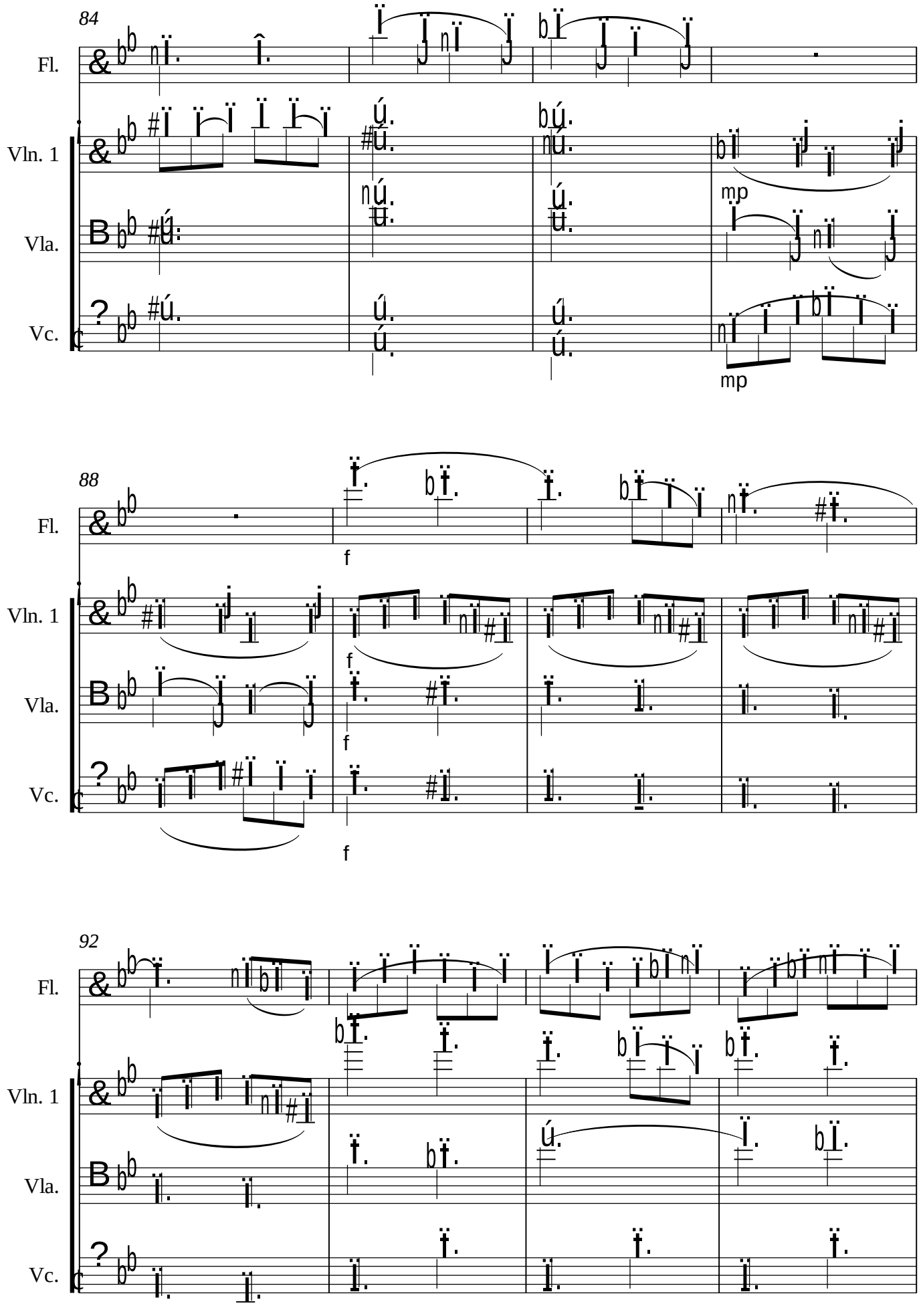
84
Fl.
Vln. 1
Vla.
Vc.
mp
mp
88
Fl.
Vln. 1
Vla.
Vc.
f
f
f
f
92
Fl.
Vln. 1
Vla.
Vc.

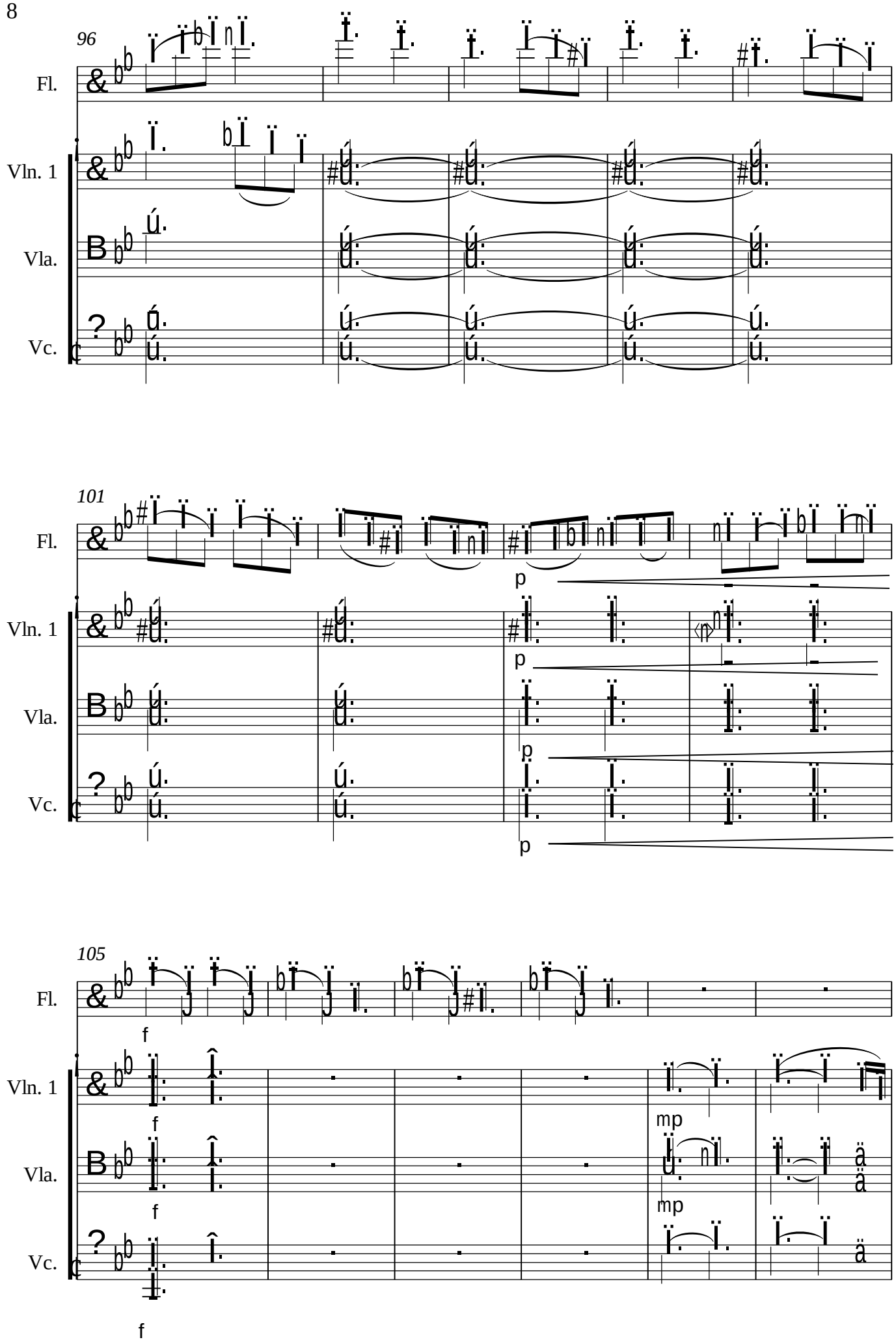
96
Fl.
Vln. 1
Vla.
Vc.
101
Fl.
Vln. 1
Vla.
Vc.
p
p
p
p
105
Fl.
Vln. 1
Vla.
Vc.
f
f
f
f
mp
mp

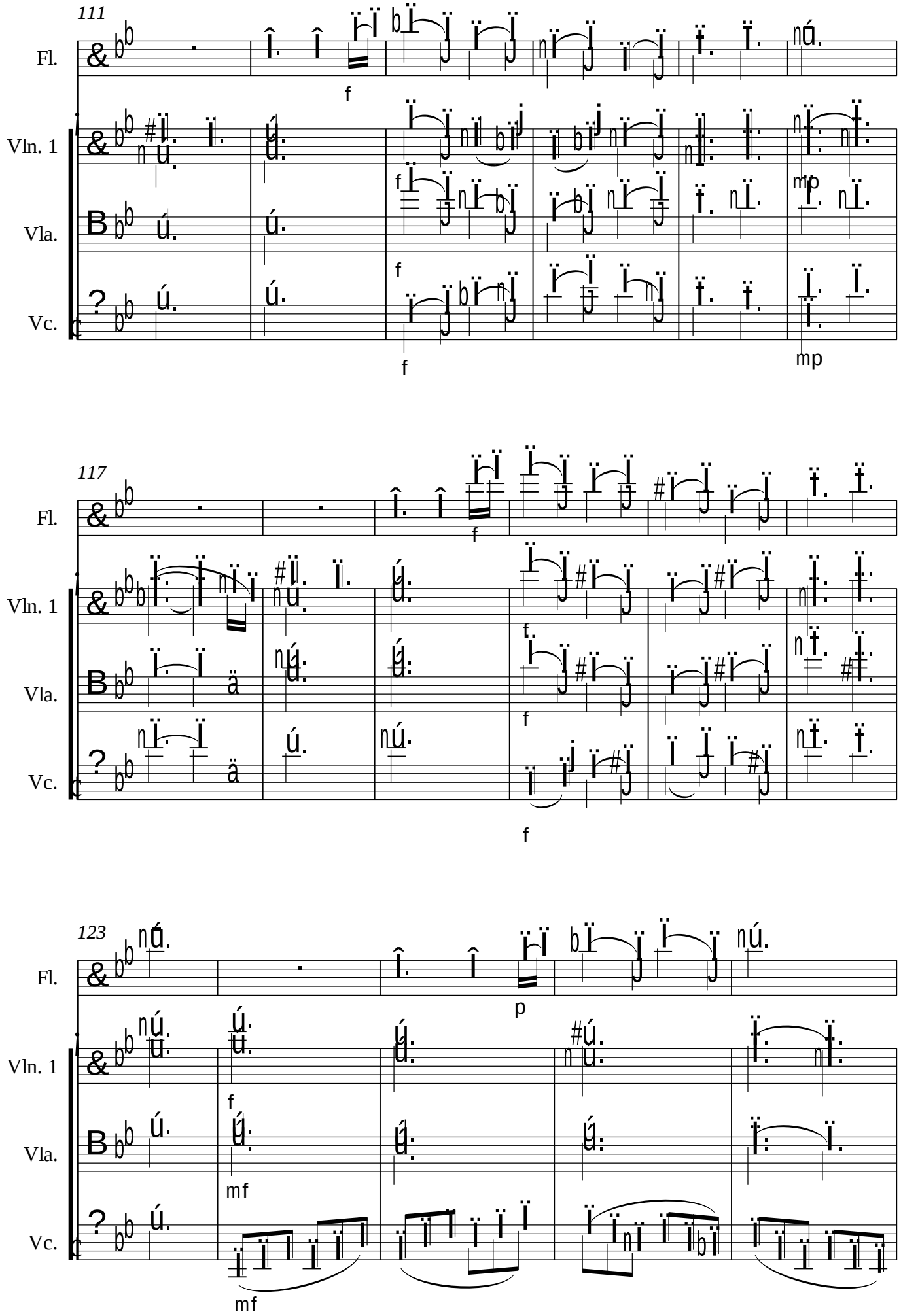
111
Fl.
Vln. 1
Vla.
Vc.
f
mp
117
123
p
mf

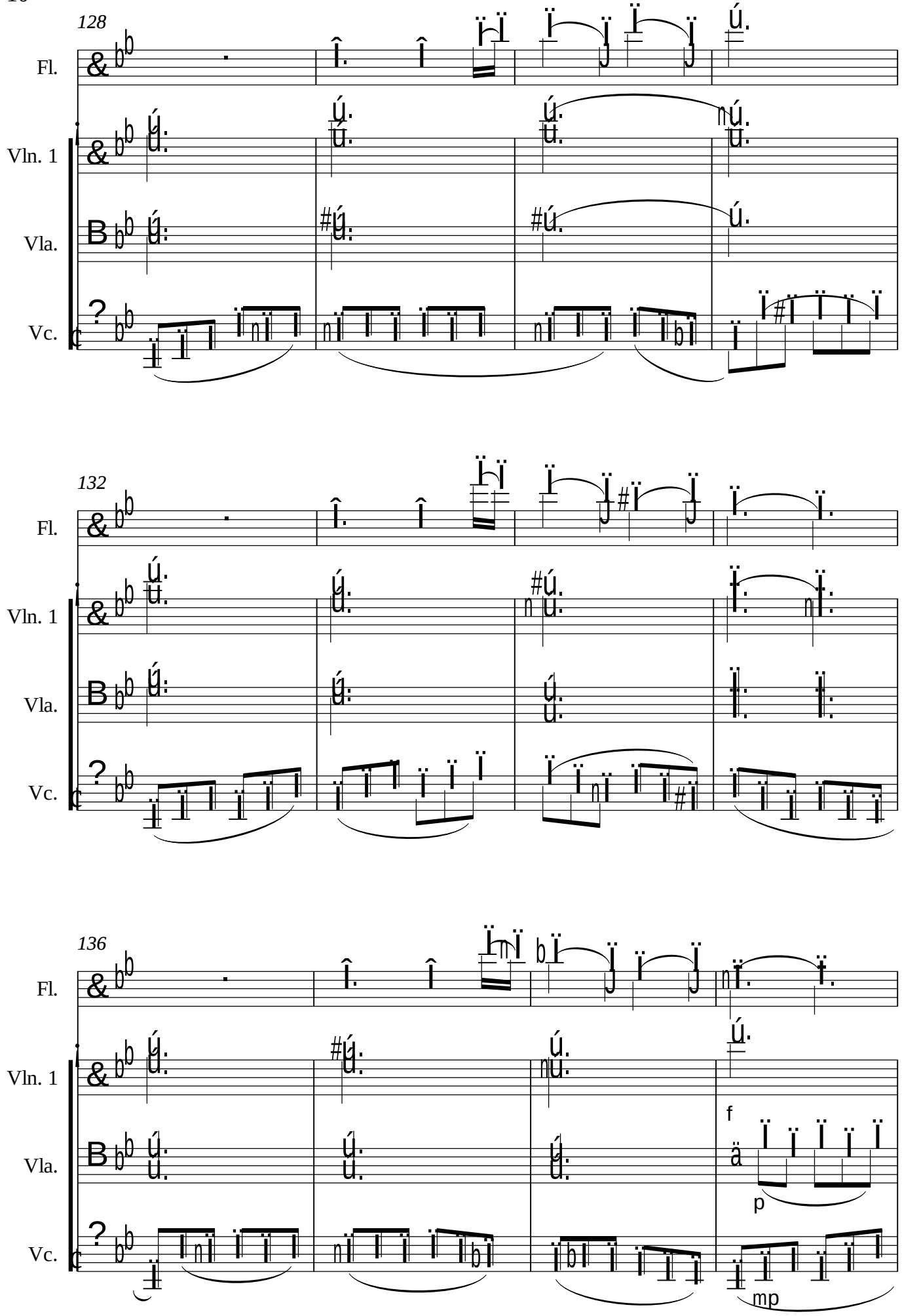
128
Fl.
Vln. 1
Vla.
Vc.
132
Fl.
Vln. 1
Vla.
Vc.
136
Fl.
Vln. 1
Vla.
Vc.
f
p
mp

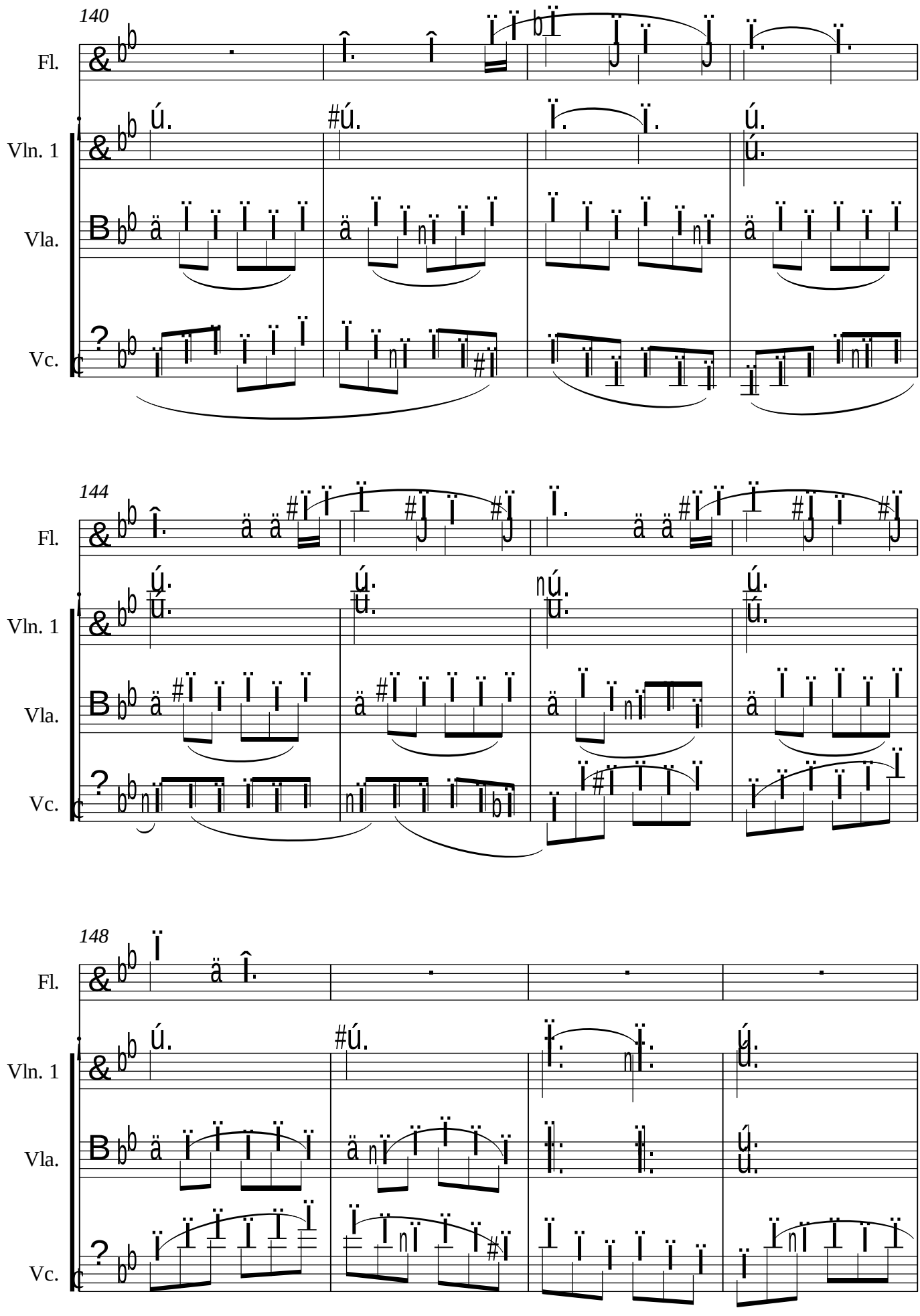
140
Fl.
Vln. 1
Vla.
Vc.
144
Fl.
Vln. 1
Vla.
Vc.
148
Fl.
Vln. 1
Vla.
Vc.

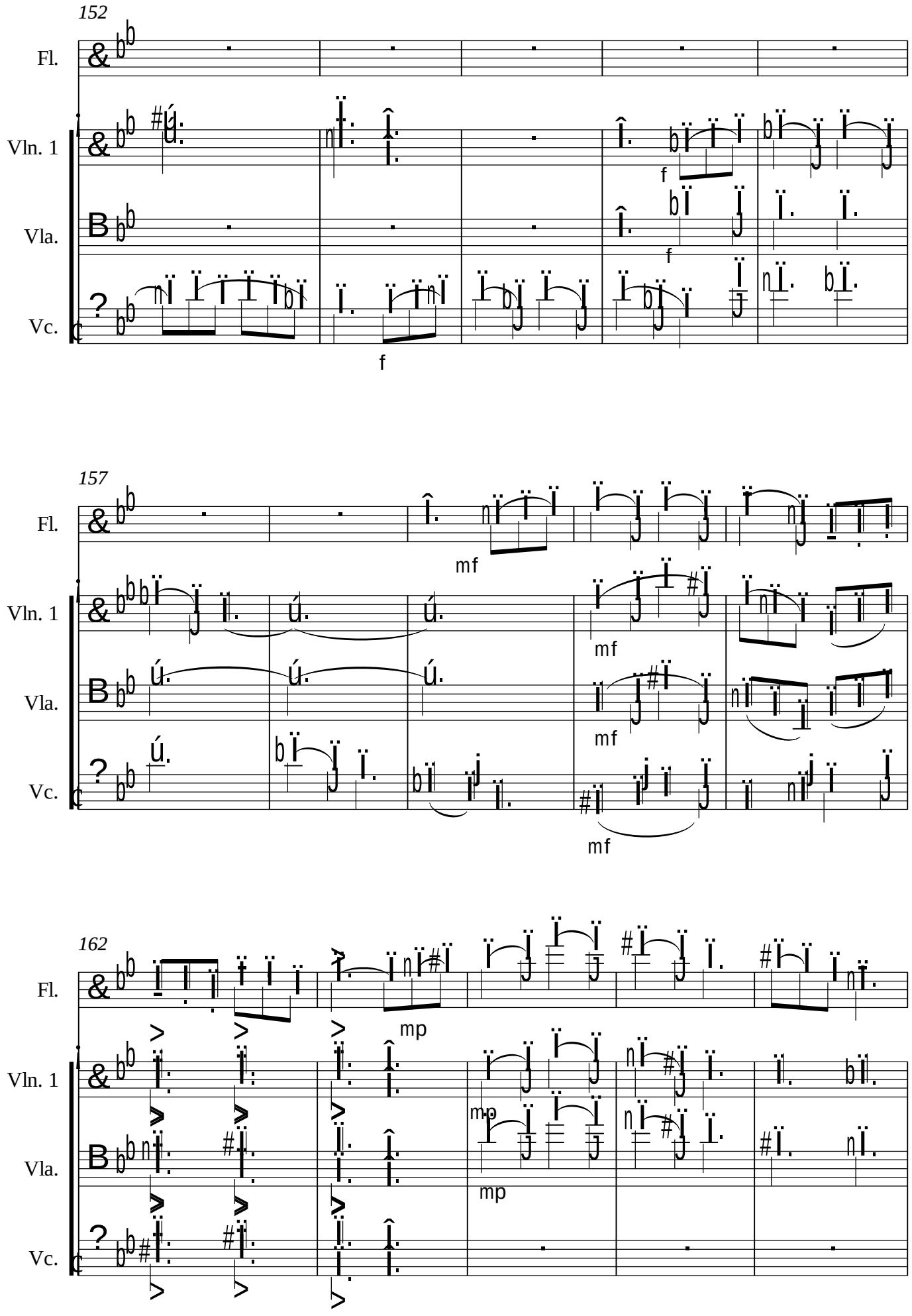
152
Fl.
Vln. 1
Vla.
Vc.
f
f
f
157
mf
mf
mf
mf
162
mp
mp
mp

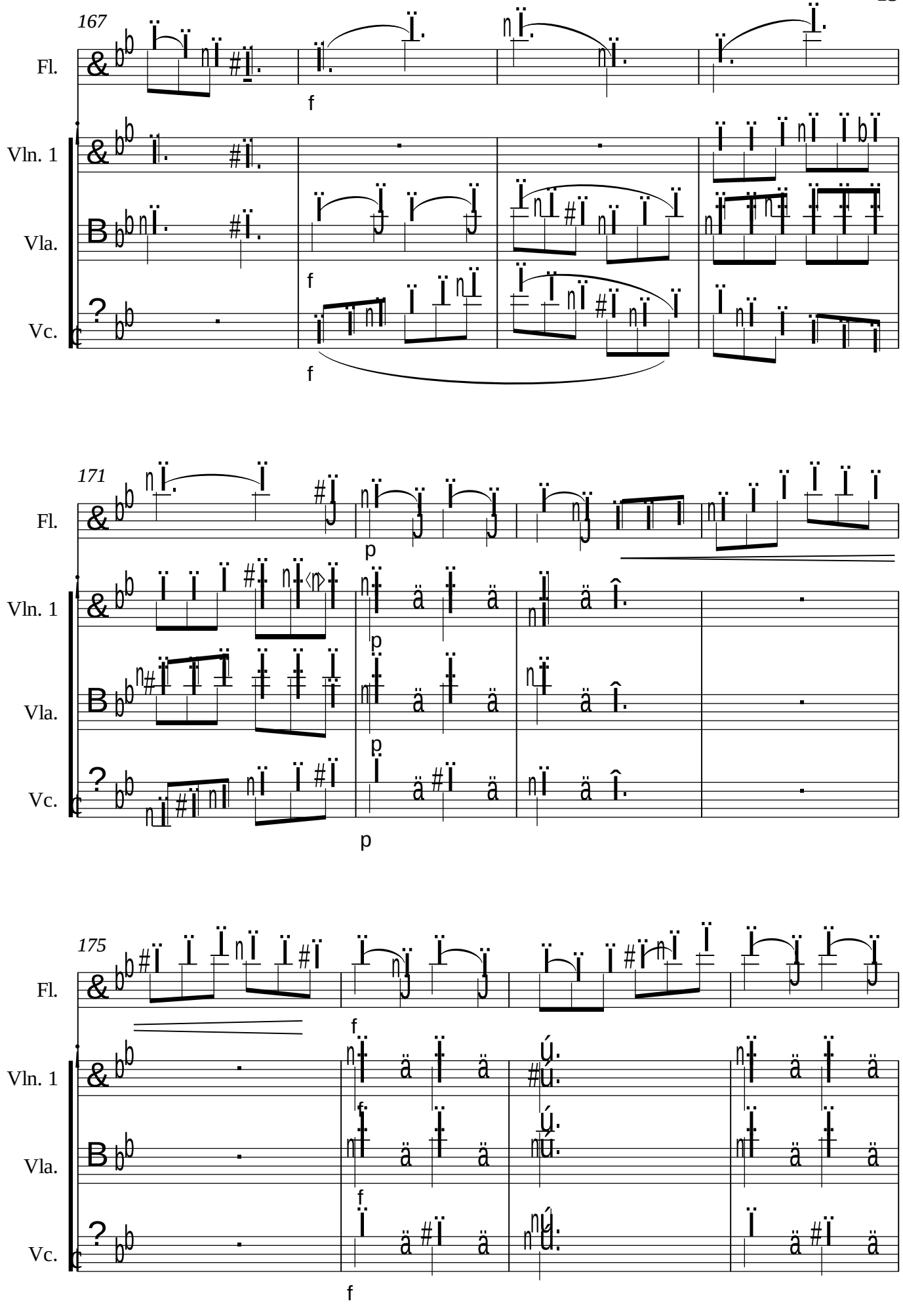
167
Fl.
Vln. 1
Vla.
Vc.
f
f
f
171
Fl.
Vln. 1
Vla.
Vc.
p
p
p
p
175
Fl.
Vln. 1
Vla.
Vc.
f
f
f
f

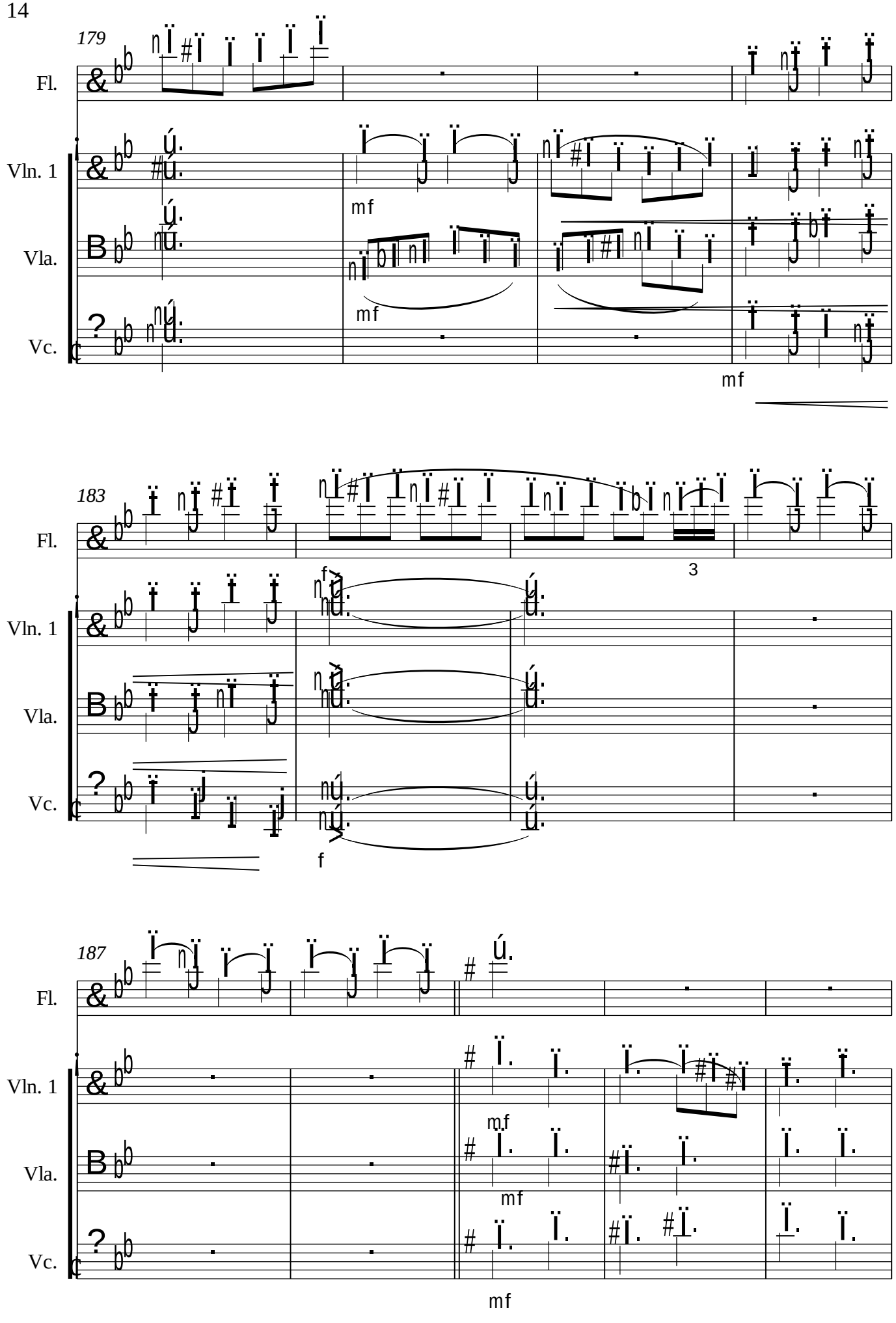
179
Fl.
Vln. 1
Vla.
Vc.
mf
mf
mf
183
Fl.
Vln. 1
Vla.
Vc.
3
f
f
187
Fl.
Vln. 1
Vla.
Vc.
mf
mf
mf

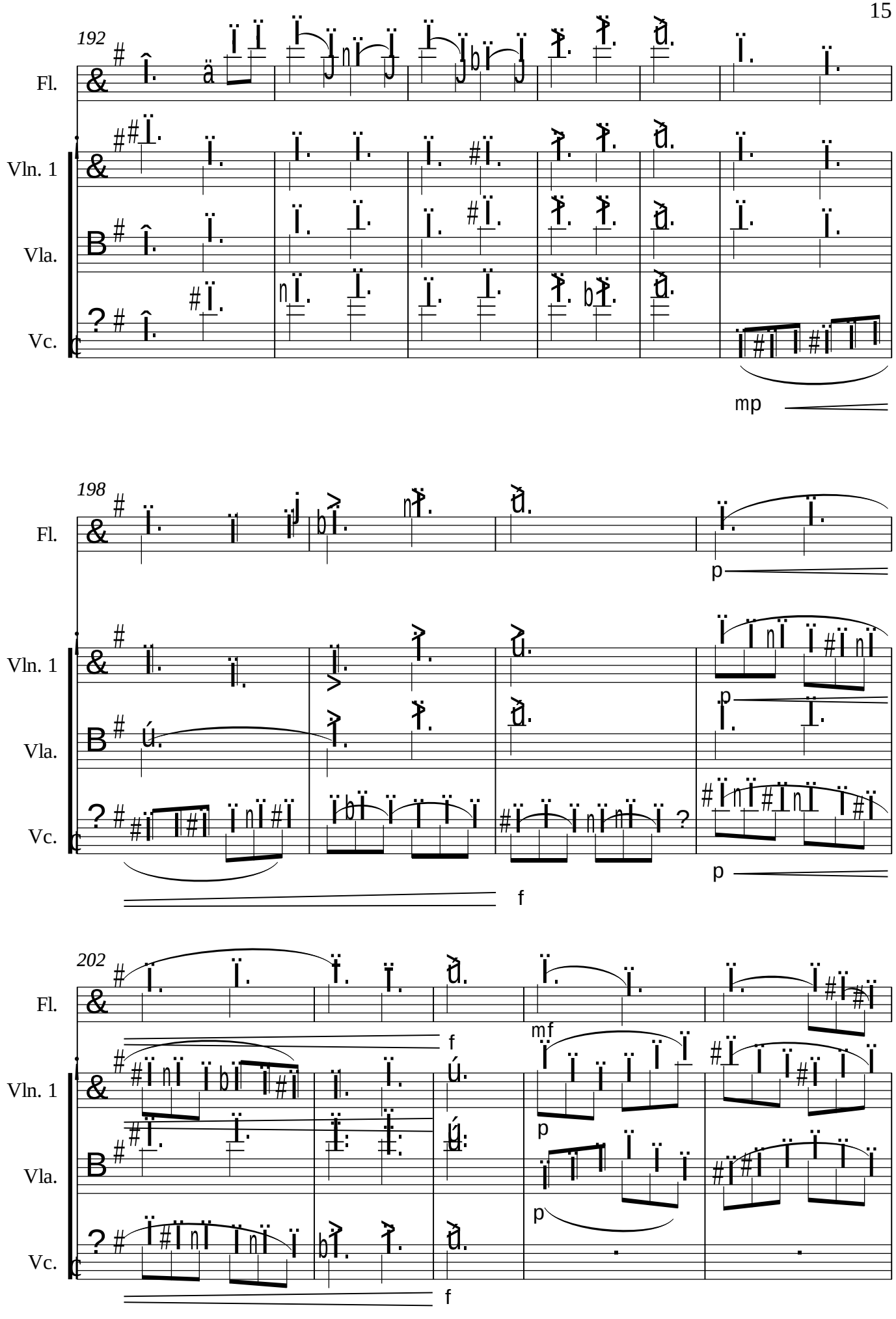
192
Fl.
Vln. 1
Vla.
Vc.
mp
198
Fl.
Vln. 1
Vla.
Vc.
p
p
p
f
202
Fl.
Vln. 1
Vla.
Vc.
f
mf
p
p
f

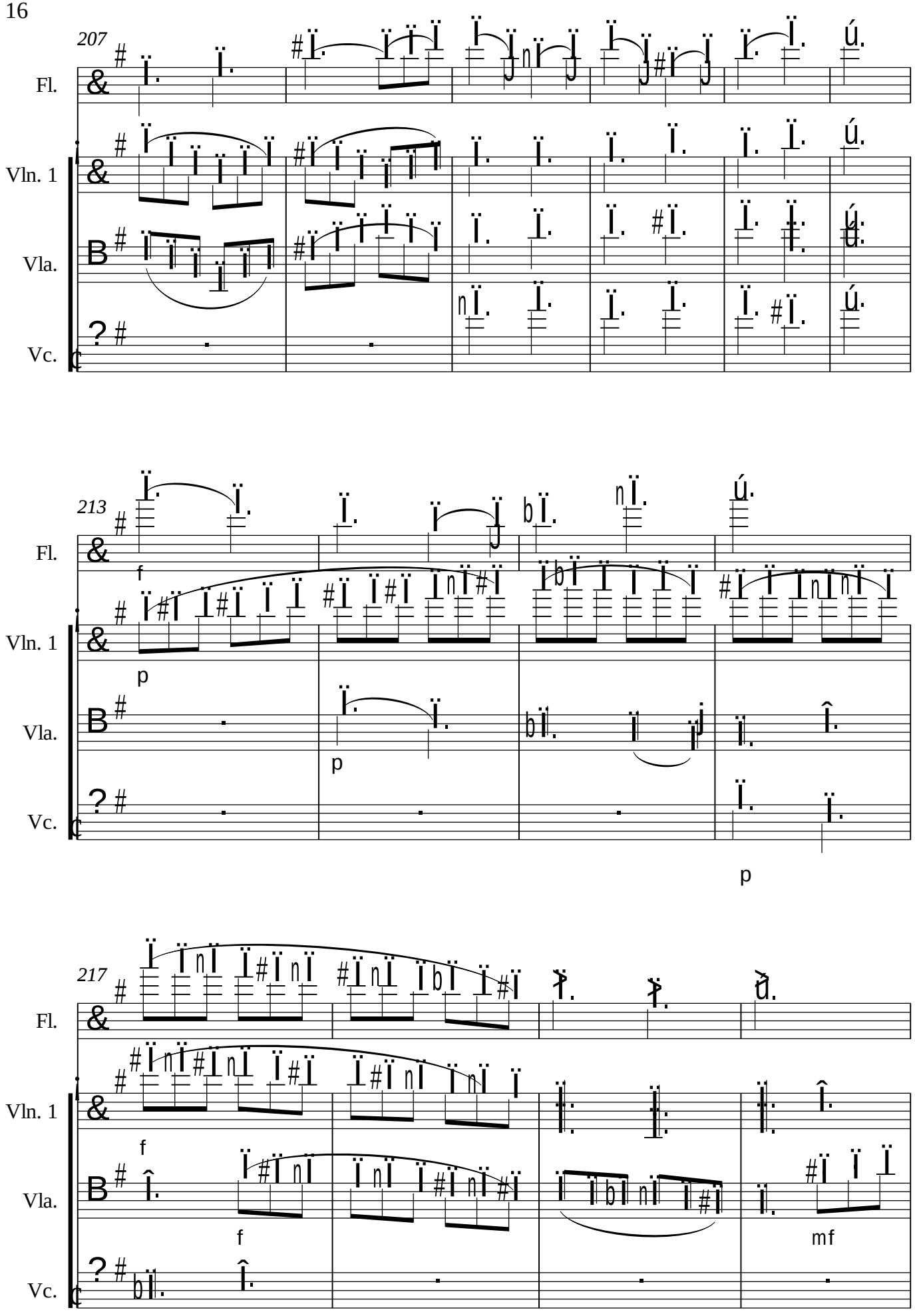
207
Fl.
Vln. 1
Vla.
Vc.
213
f
p
p
p
217
f
f
mf

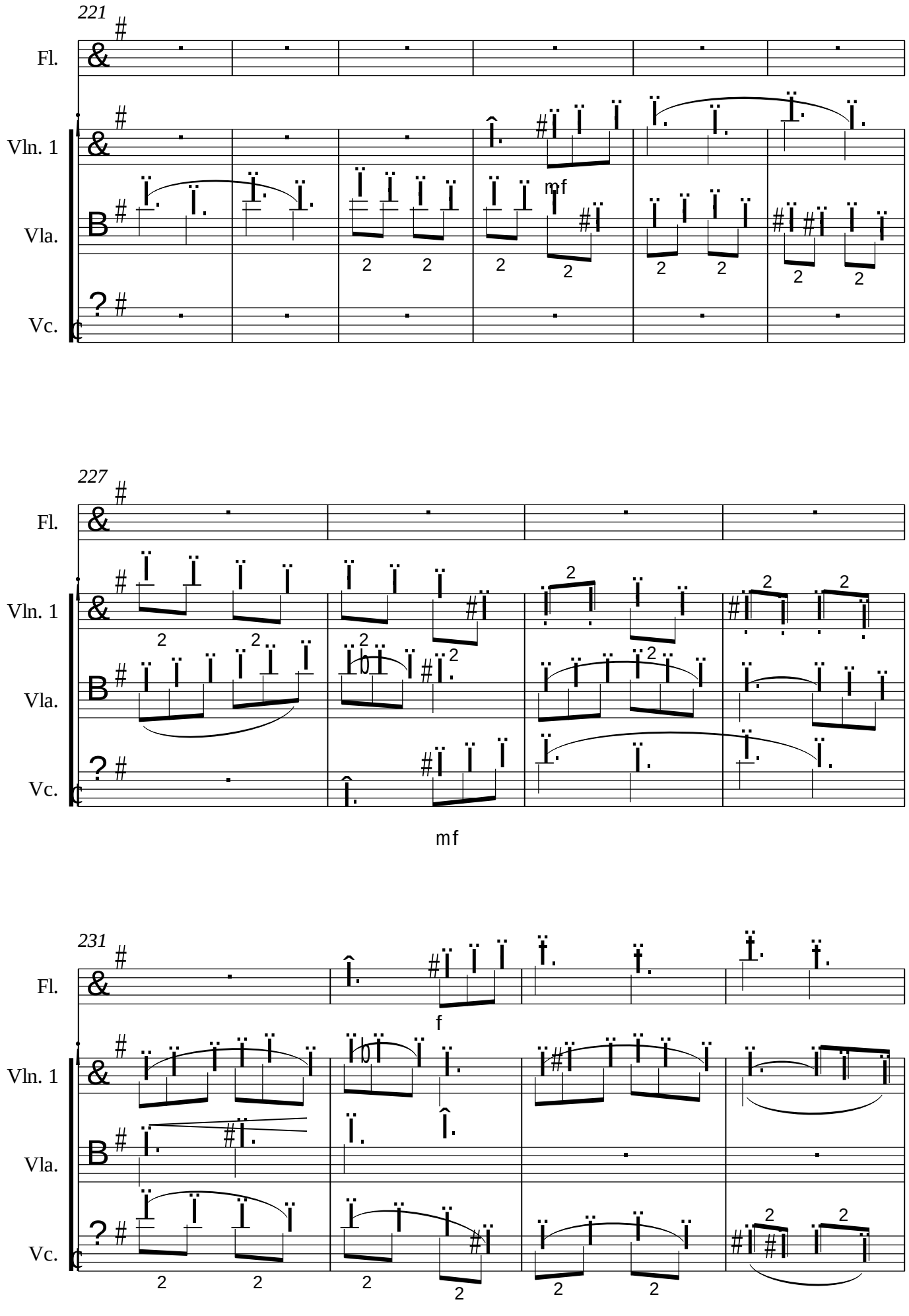
221
Fl.
Vln. 1
Vla.
Vc.
mf
227
Fl.
Vln. 1
Vla.
Vc.
mf
231
Fl.
Vln. 1
Vla.
Vc.
f

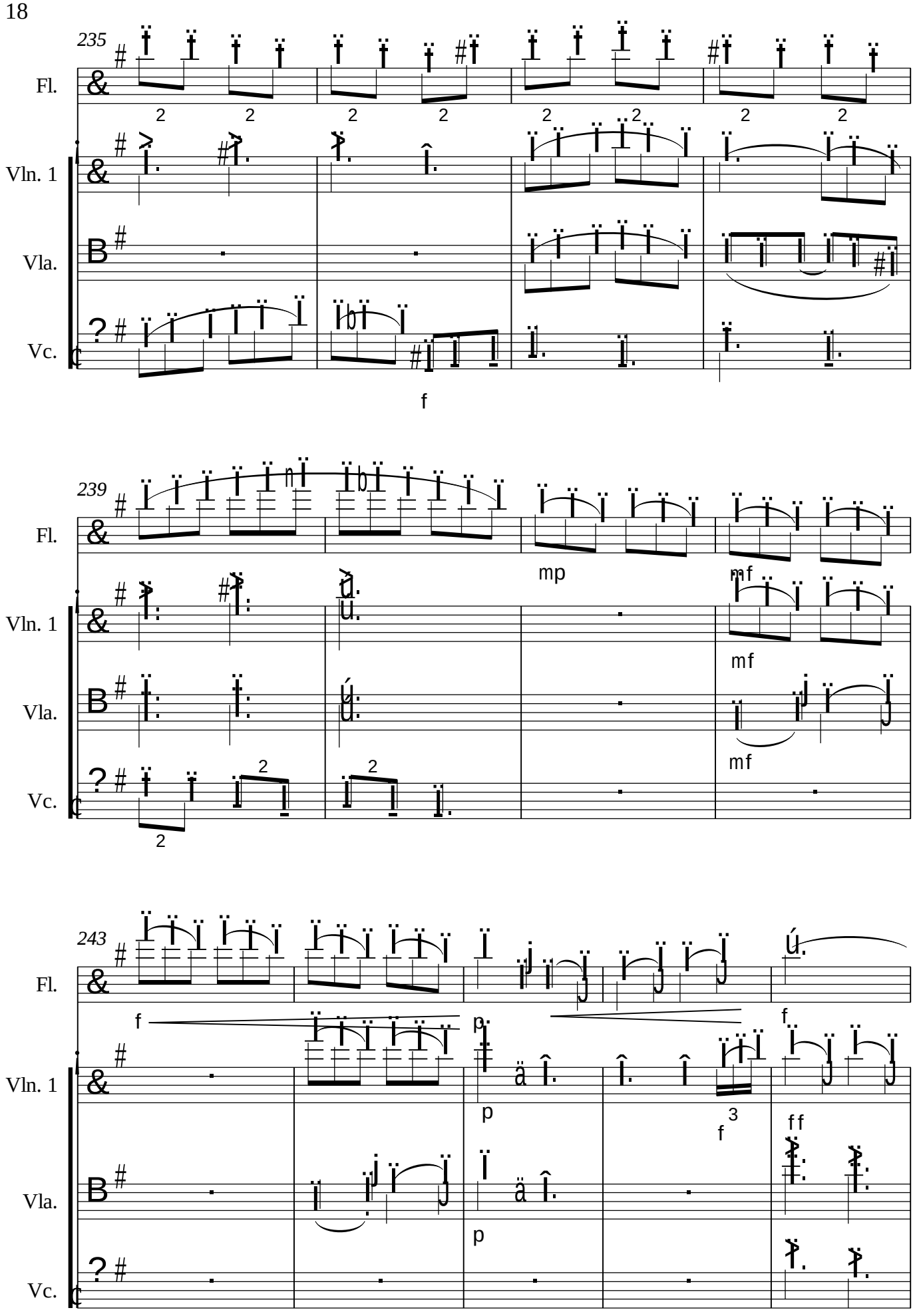
235
Fl.
Vln. 1
Vla.
Vc.
f
239
mp
mf
243
ff

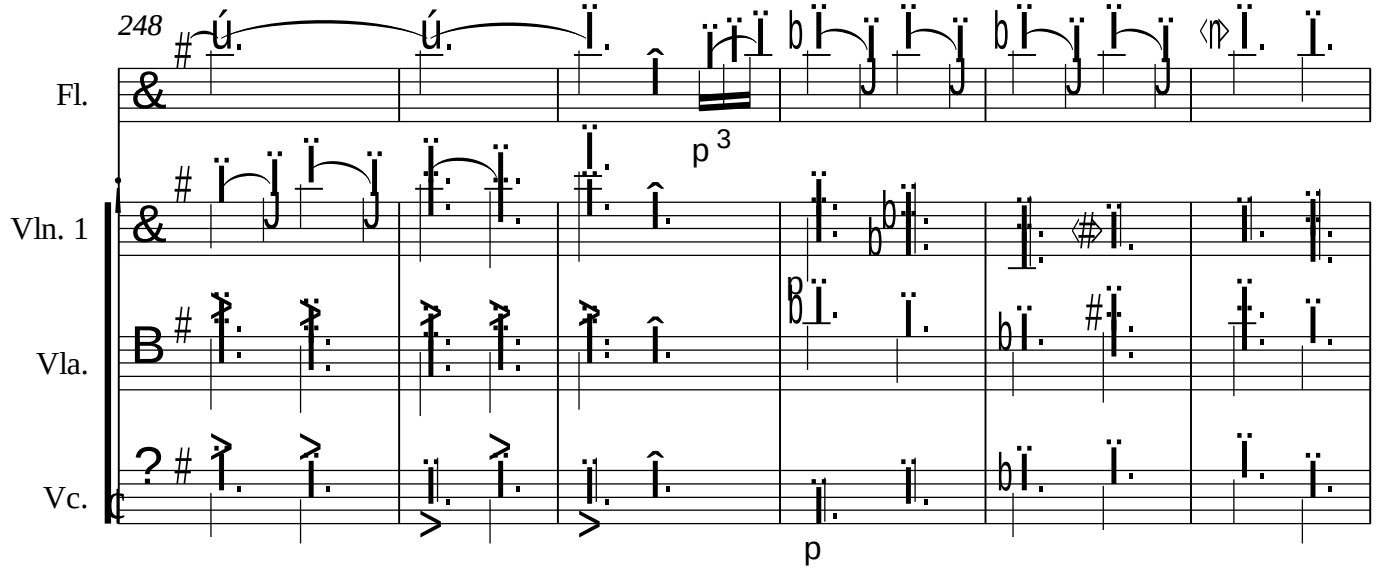
248
Fl.
Vln. 1
Vla.
Vc.
p 3
p

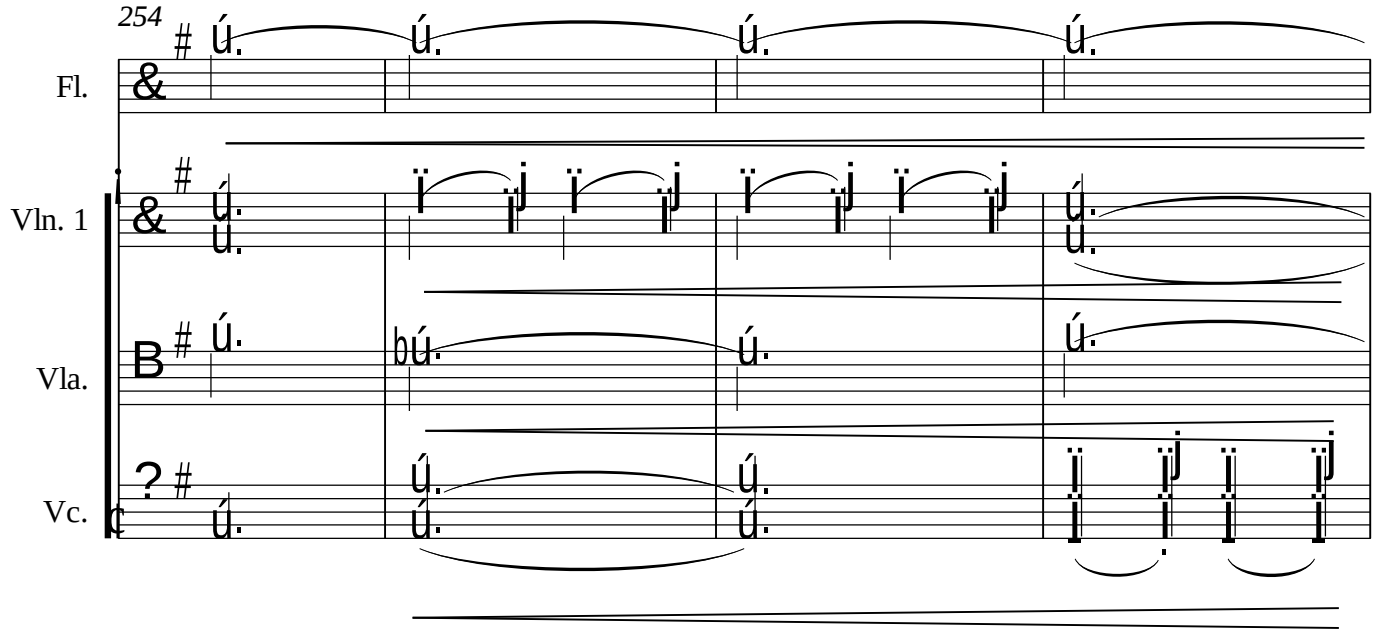
254
Fl.
Vln. 1
Vla.
Vc.

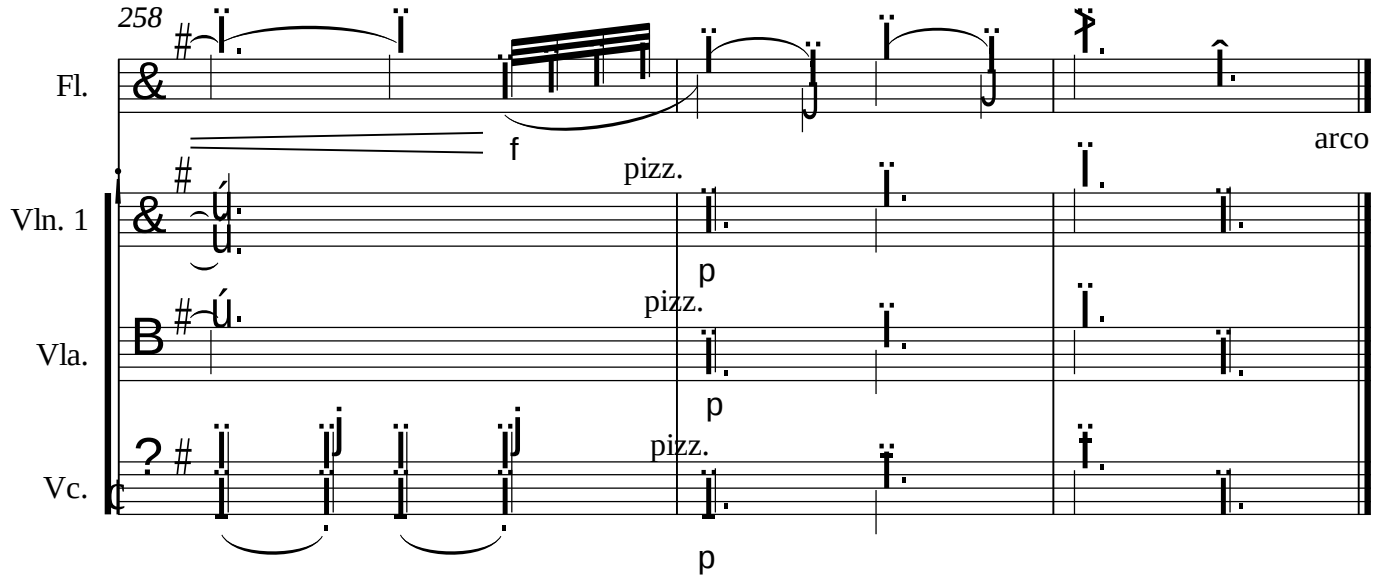
258
Fl.
Vln. 1
Vla.
Vc.
f
arco
pizz.
p
pizz.
p
pizz.
p

II

Andante

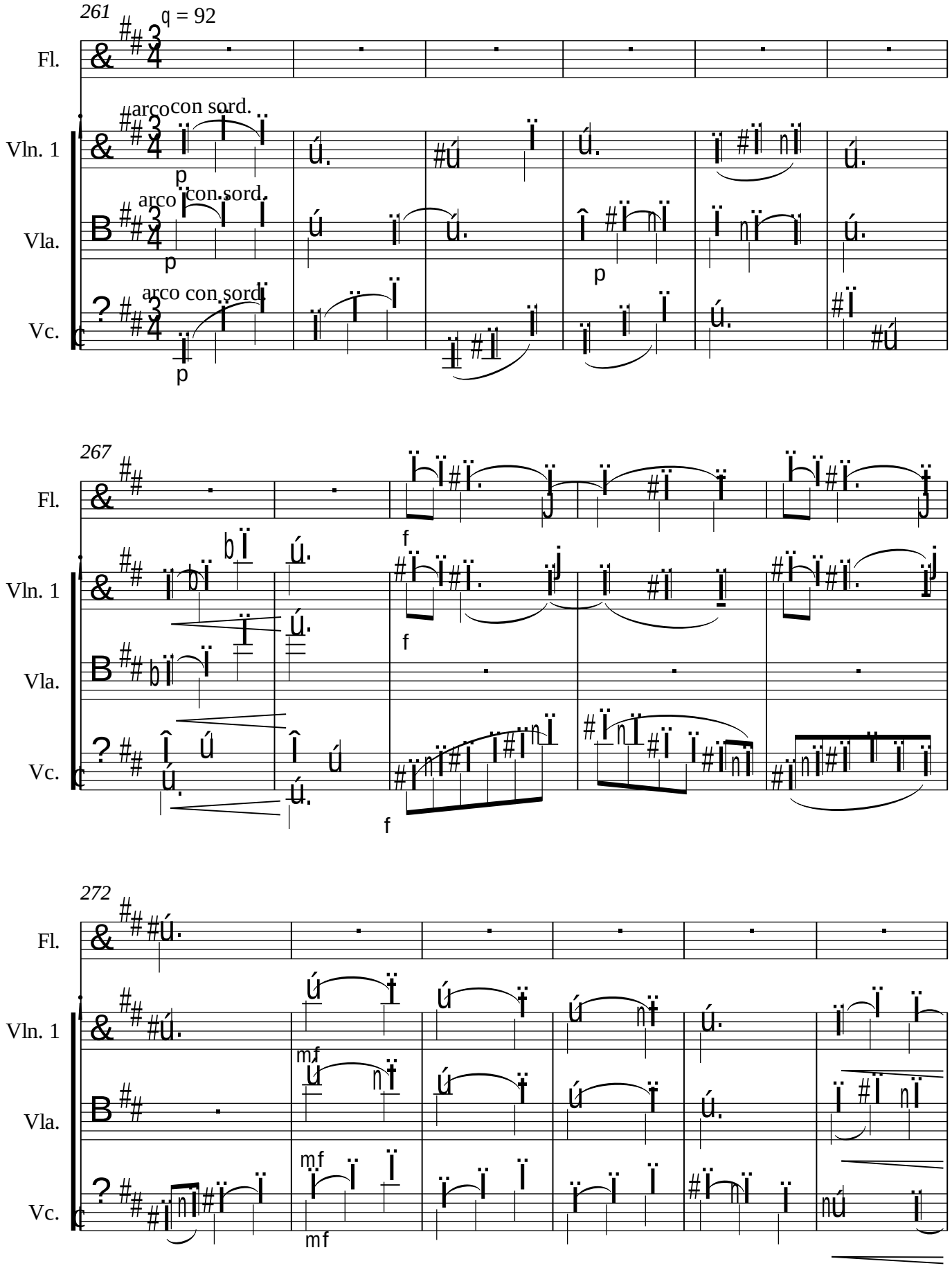

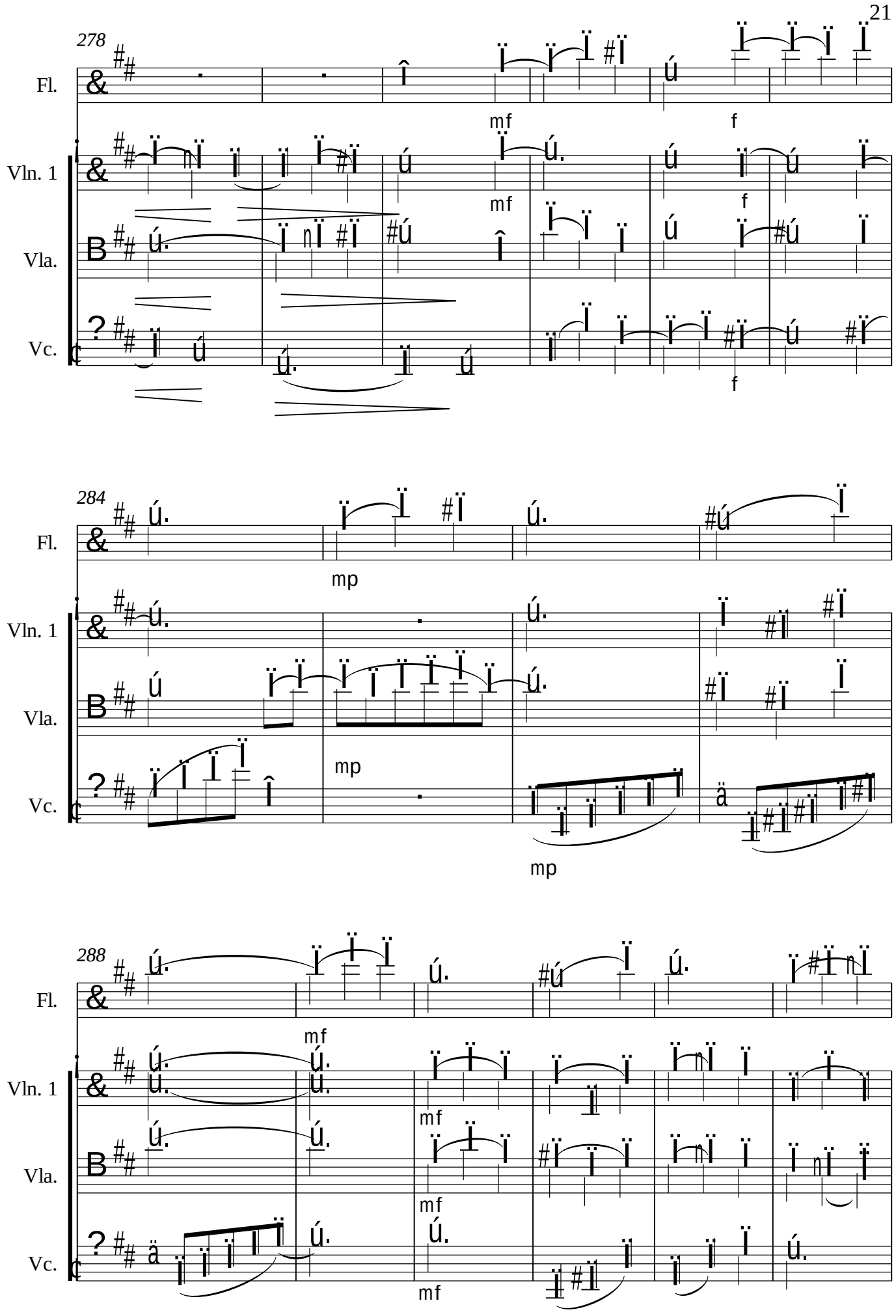
278
Fl.
Vln. 1
Vla.
Vc.
mf
f
mf
f
f
284
Fl.
Vln. 1
Vla.
Vc.
mp
mp
mp
288
Fl.
Vln. 1
Vla.
Vc.
mf
mf
mf
mf

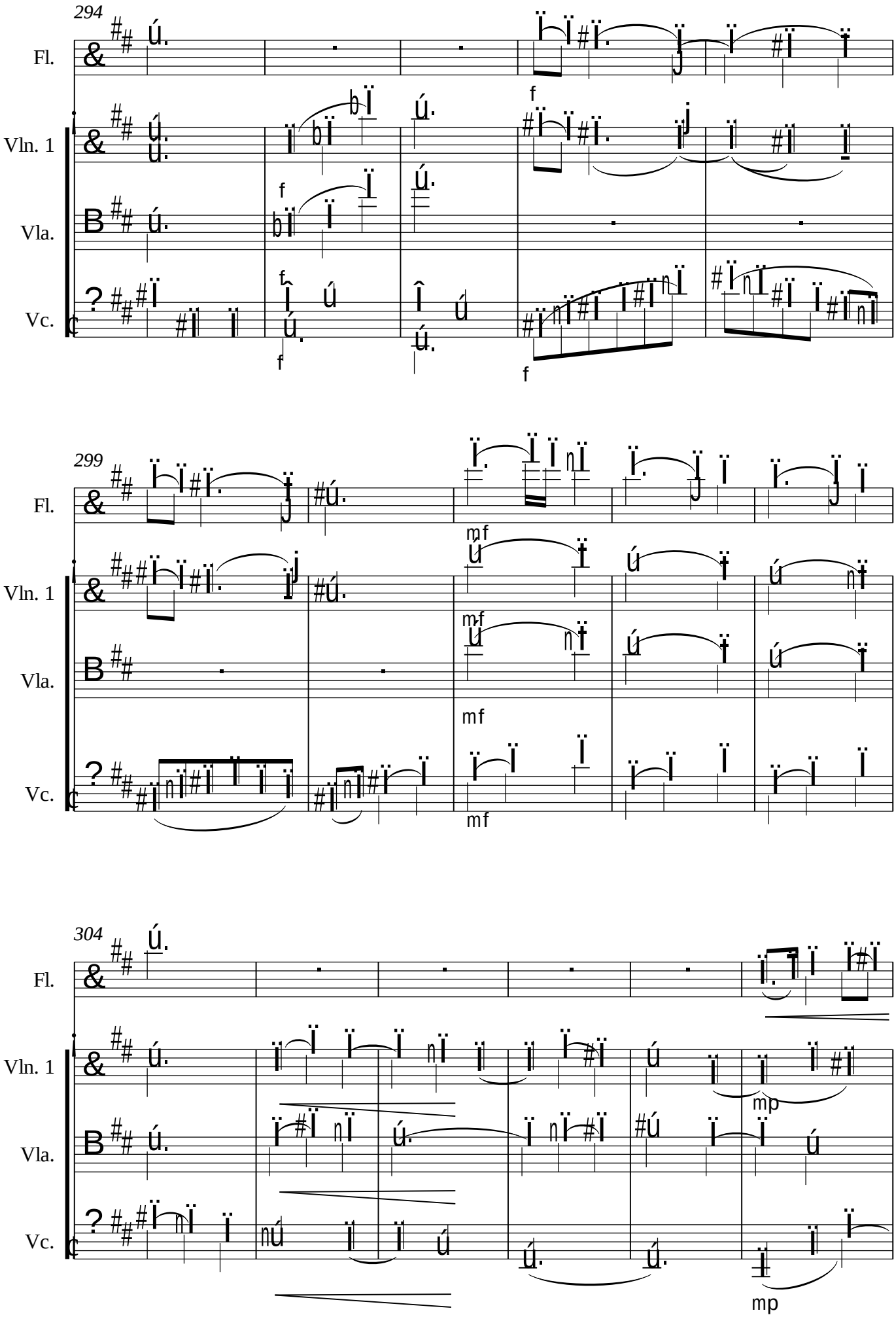
294
Fl.
Vln. 1
Vla.
Vc.
f
299
mf
304
mp

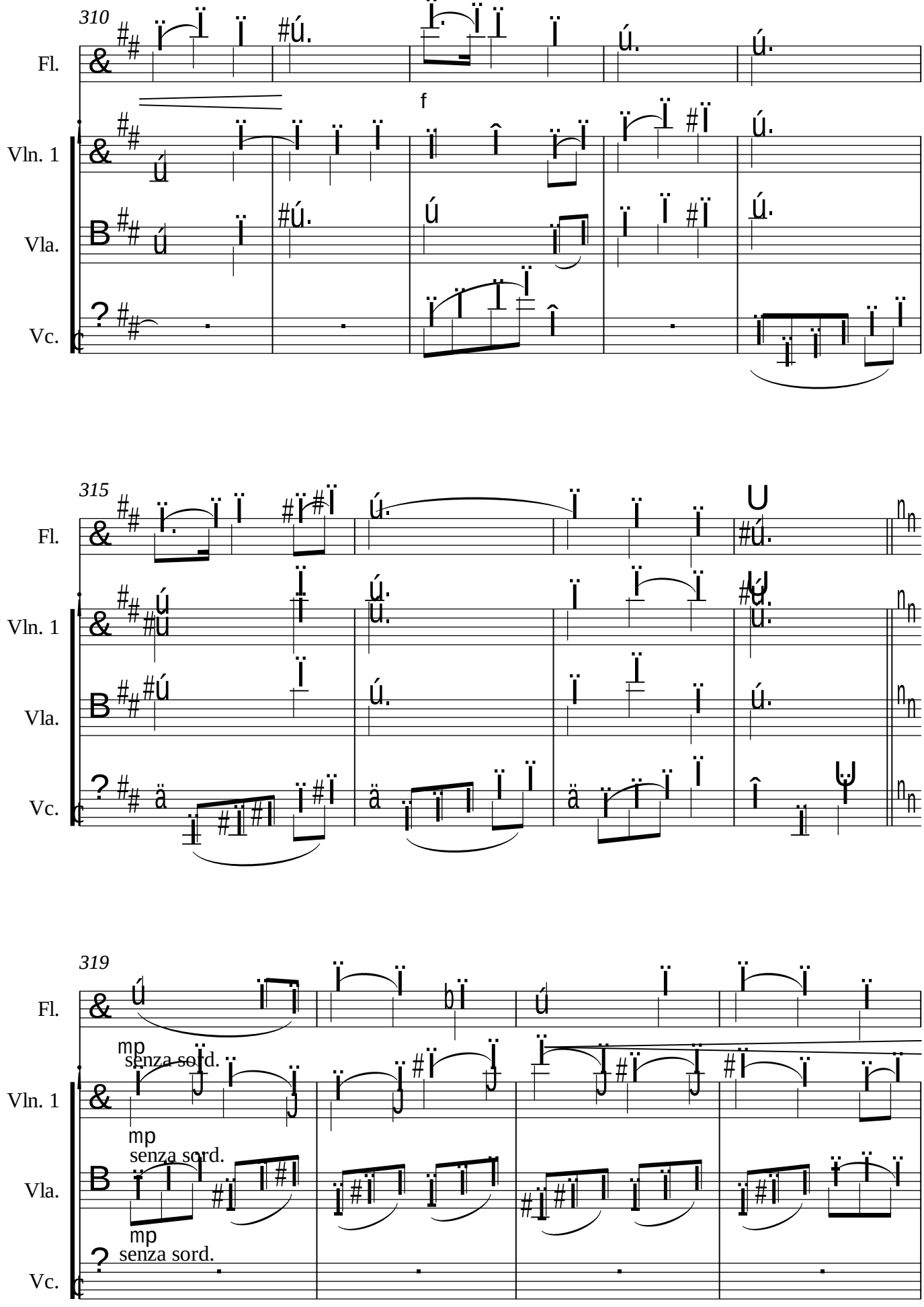
310
Fl.
Vln. 1
Vla.
Vc.
f
315
Fl.
Vln. 1
Vla.
Vc.
319
Fl.
Vln. 1
Vla.
Vc.
mp
senza sord.
mp
senza sord.
mp
senza sord.

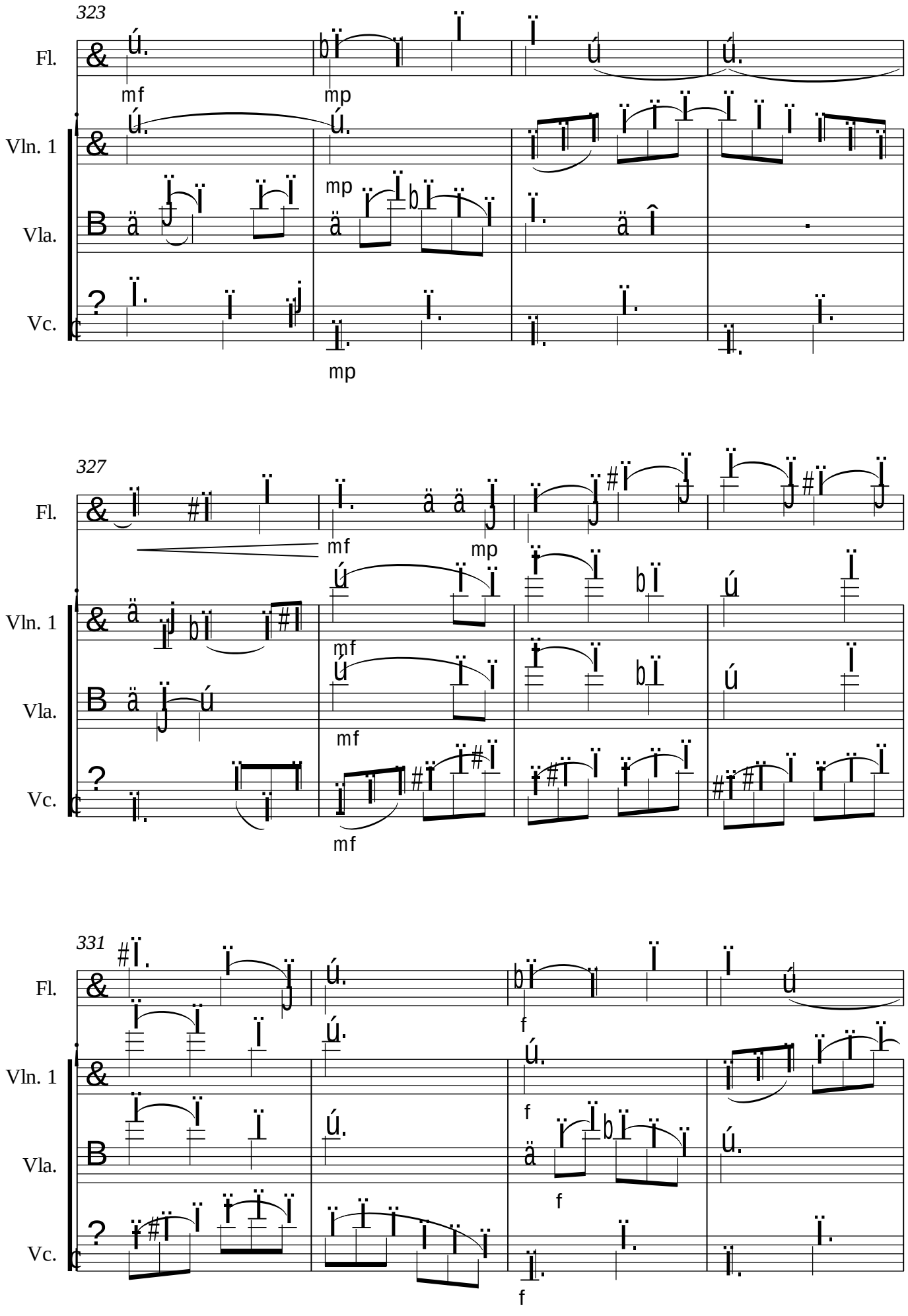
323
Fl.
Vln. 1
Vla.
Vc.
mf
mp
mp
mp
327
Fl.
Vln. 1
Vla.
Vc.
mf
mp
mf
mf
mf
331
Fl.
Vln. 1
Vla.
Vc.
f
f
f
f

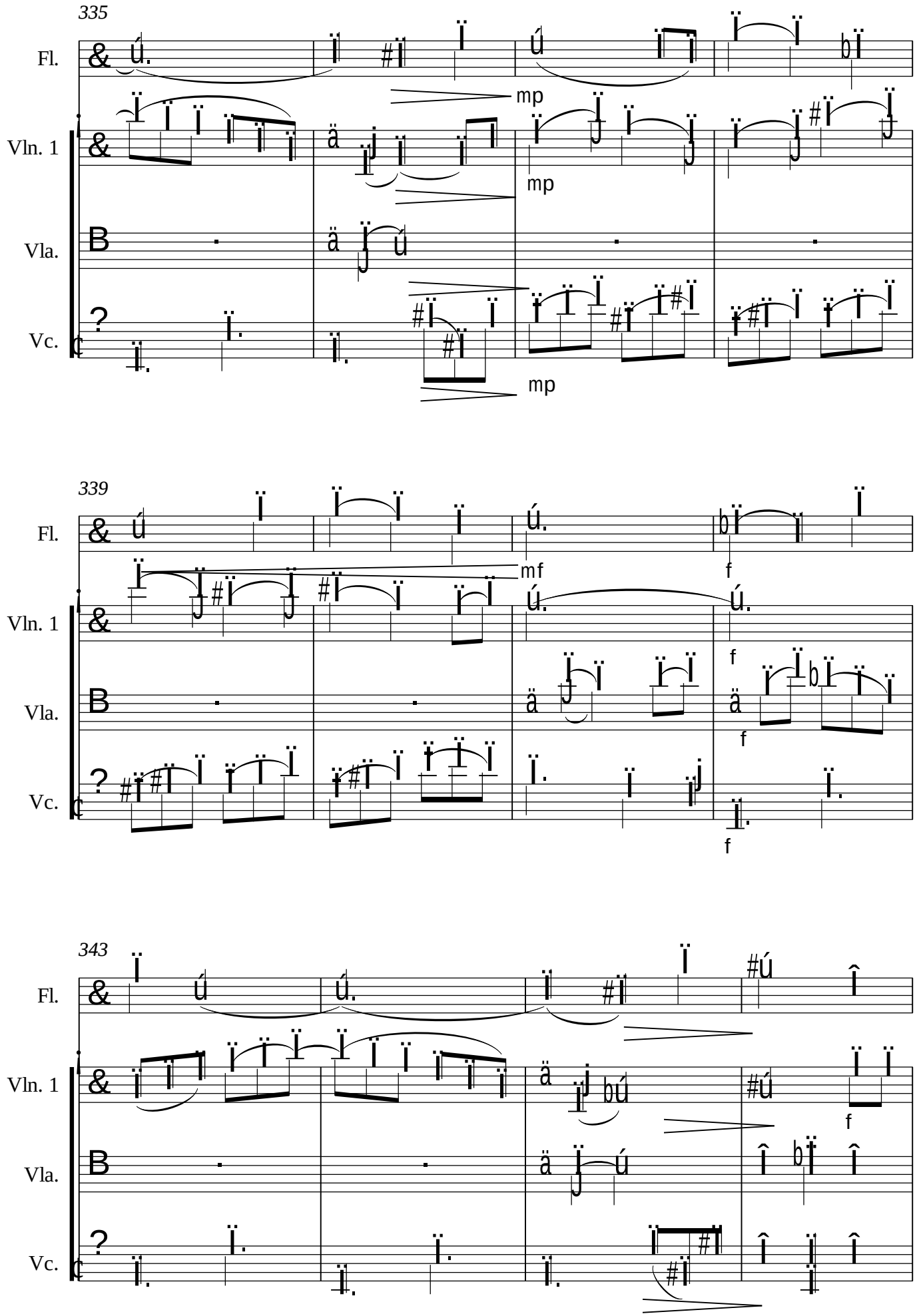
335
Fl.
Vln. 1
Vla.
Vc.
mp
mp
mp
339
Fl.
Vln. 1
Vla.
Vc.
mf
f
f
f
f
343
Fl.
Vln. 1
Vla.
Vc.
f

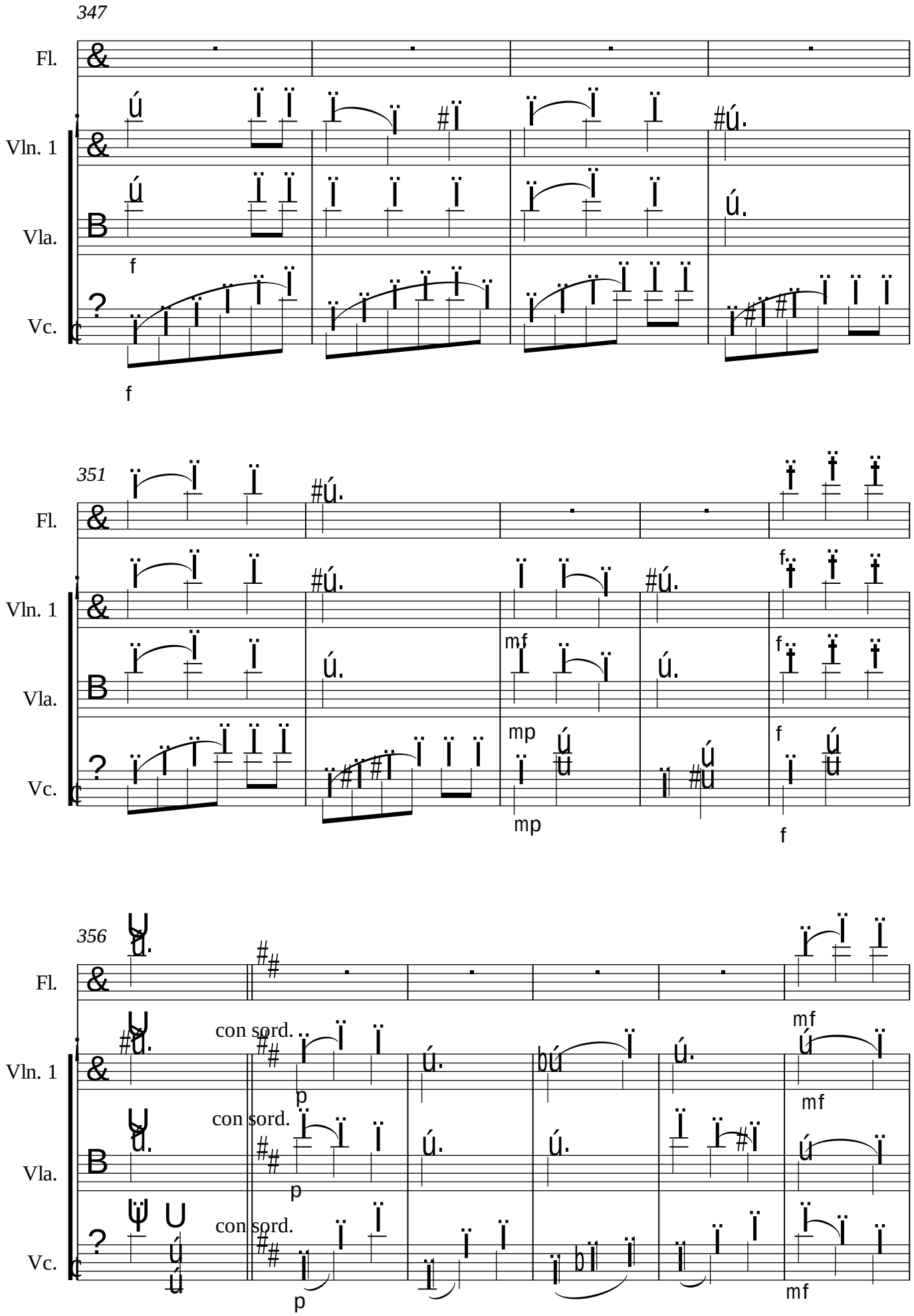
347
Fl.
Vln. 1
Vla.
Vc.
f
f
351
Fl.
Vln. 1
Vla.
Vc.
mf
f
mp
mp
f
f
356
Fl.
Vln. 1
Vla.
Vc.
con sord.
con sord.
con sord.
p
p
p
mf
mf
mf

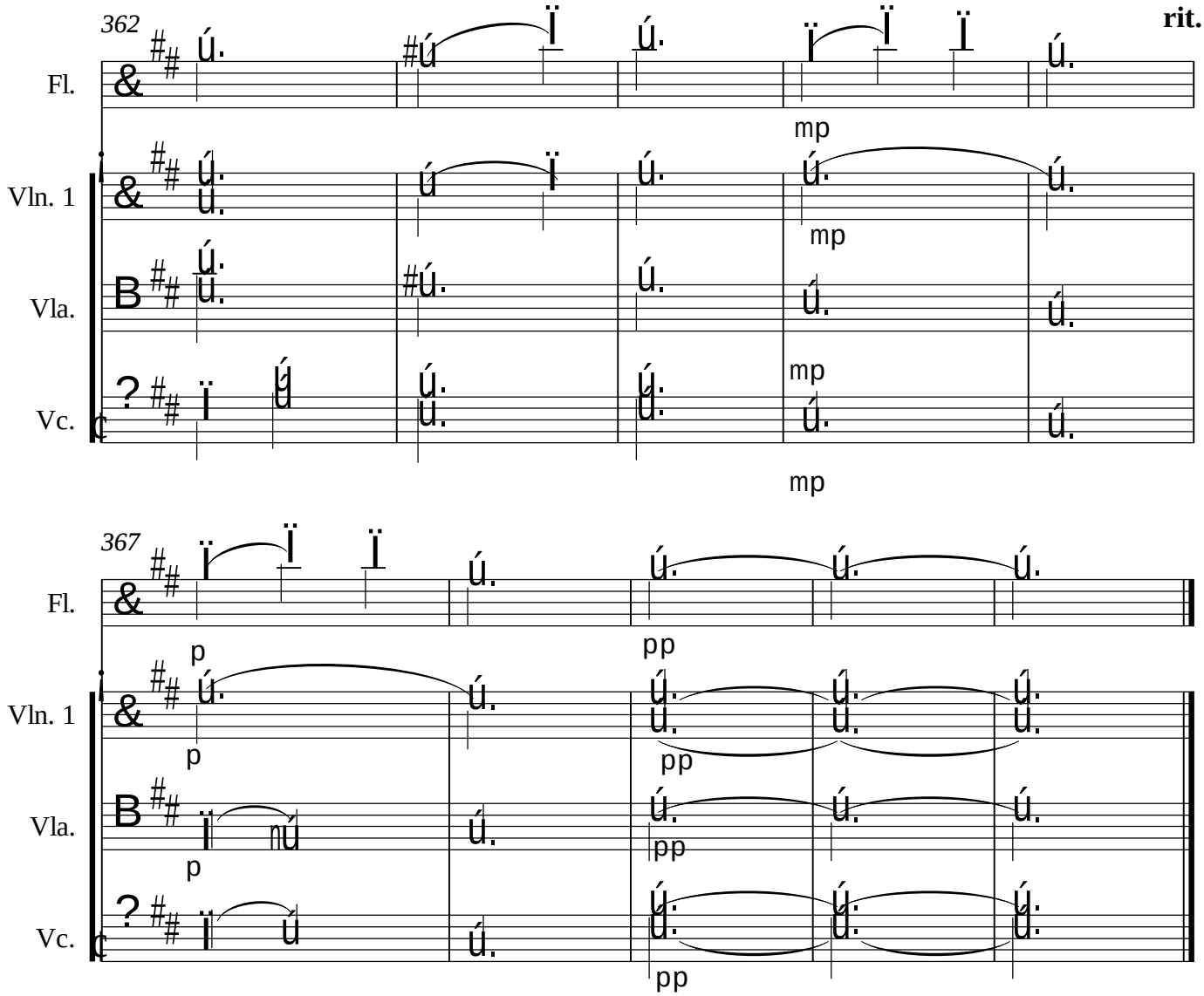
362
rit.
Fl.
Vln. 1
Vla.
Vc.
mp
mp
mp
mp
367
Fl.
Vln. 1
Vla.
Vc.
p
p
p
pp
pp
pp
pp

III

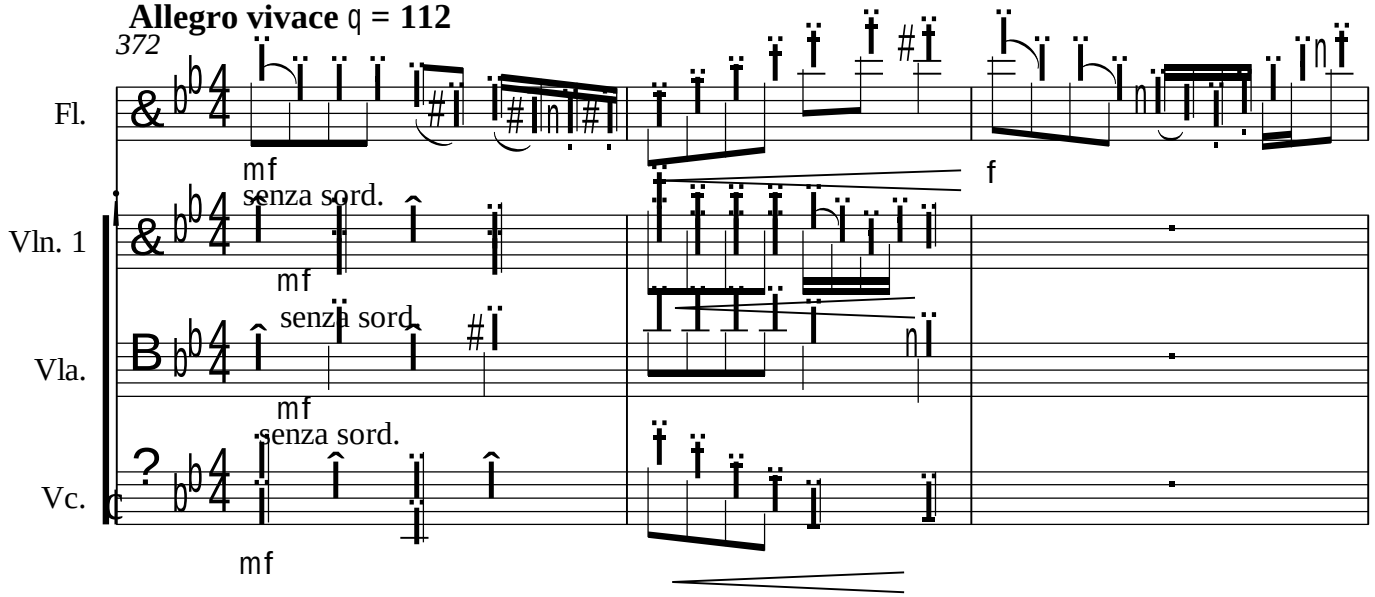
Allegro vivace ♩ = 112
372
Fl.
Vln. 1
Vla.
Vc.
mf
senza sord.
mf
senza sord.
mf
senza sord.
mf
f

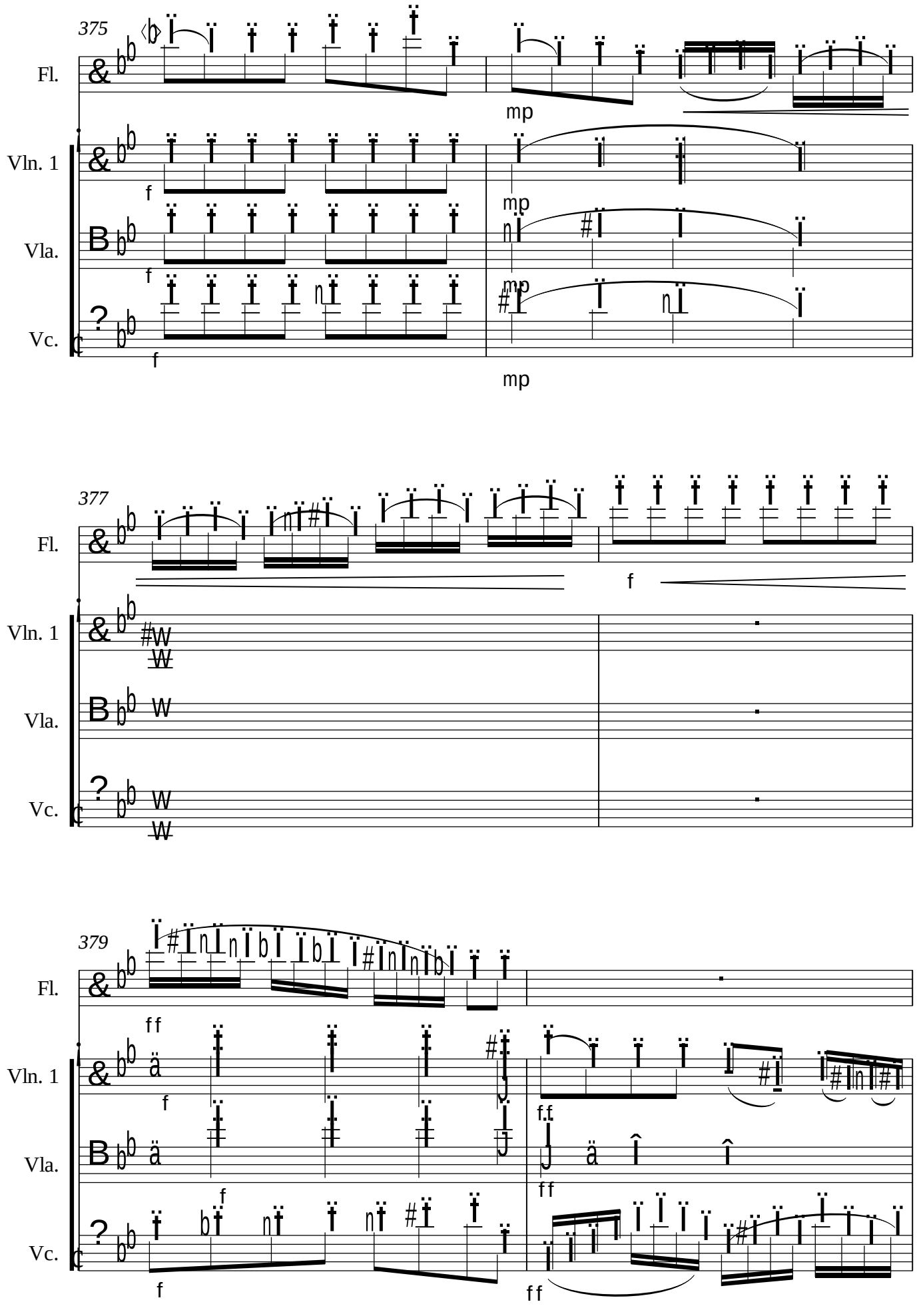
375
Fl.
Vln. 1
Vla.
Vc.
mp
f
377
379
ff

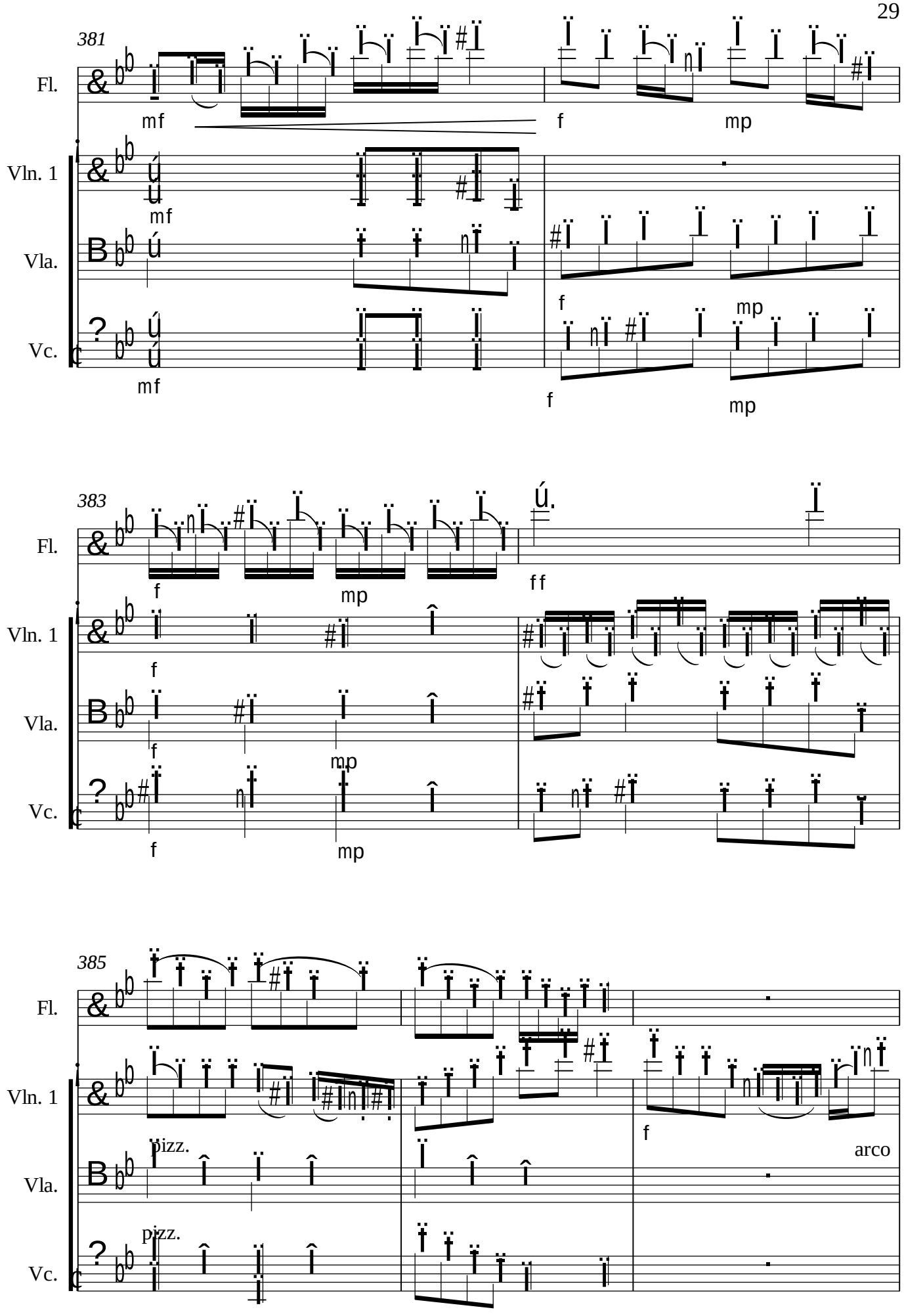
381
Fl.
Vln. 1
Vla.
Vc.
mf
f
mp
383
ff
385
pizz.
arco

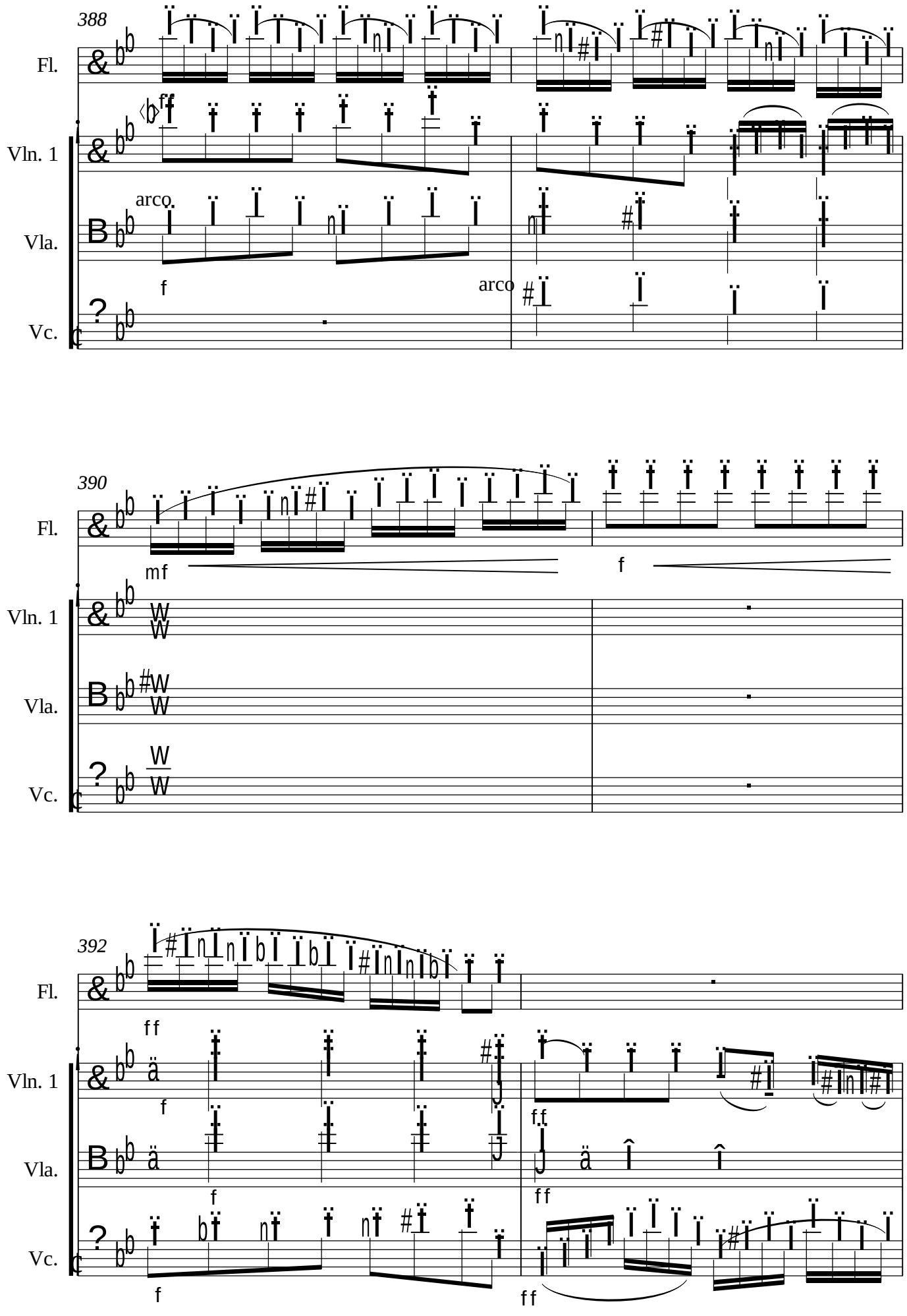
388
Fl.
Vln. 1
Vla.
Vc.
arco.
arco
390
mf
f
392
ff
f
ff

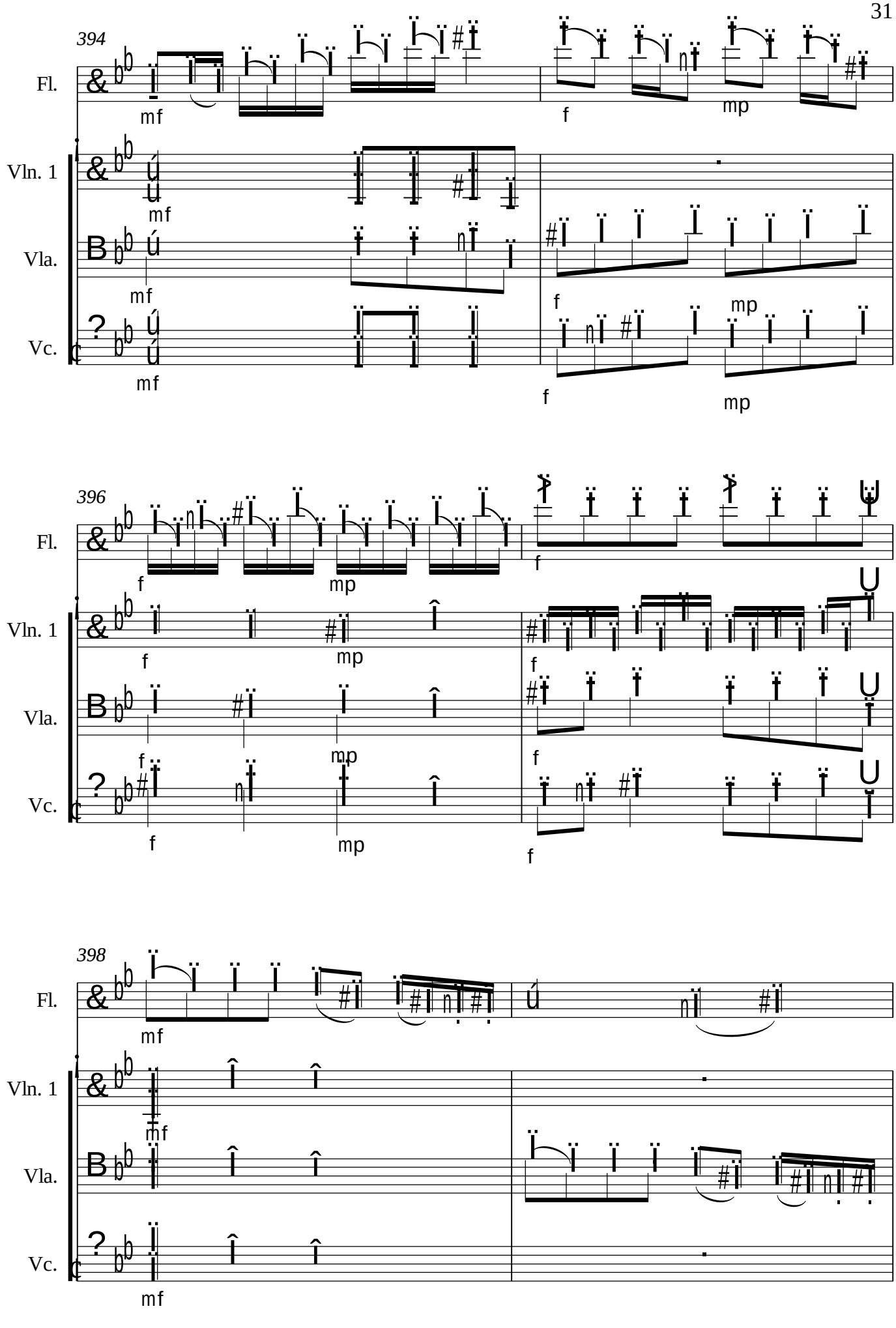
394
Fl.
Vln. 1
Vla.
Vc.
mf
f
mp
396
398

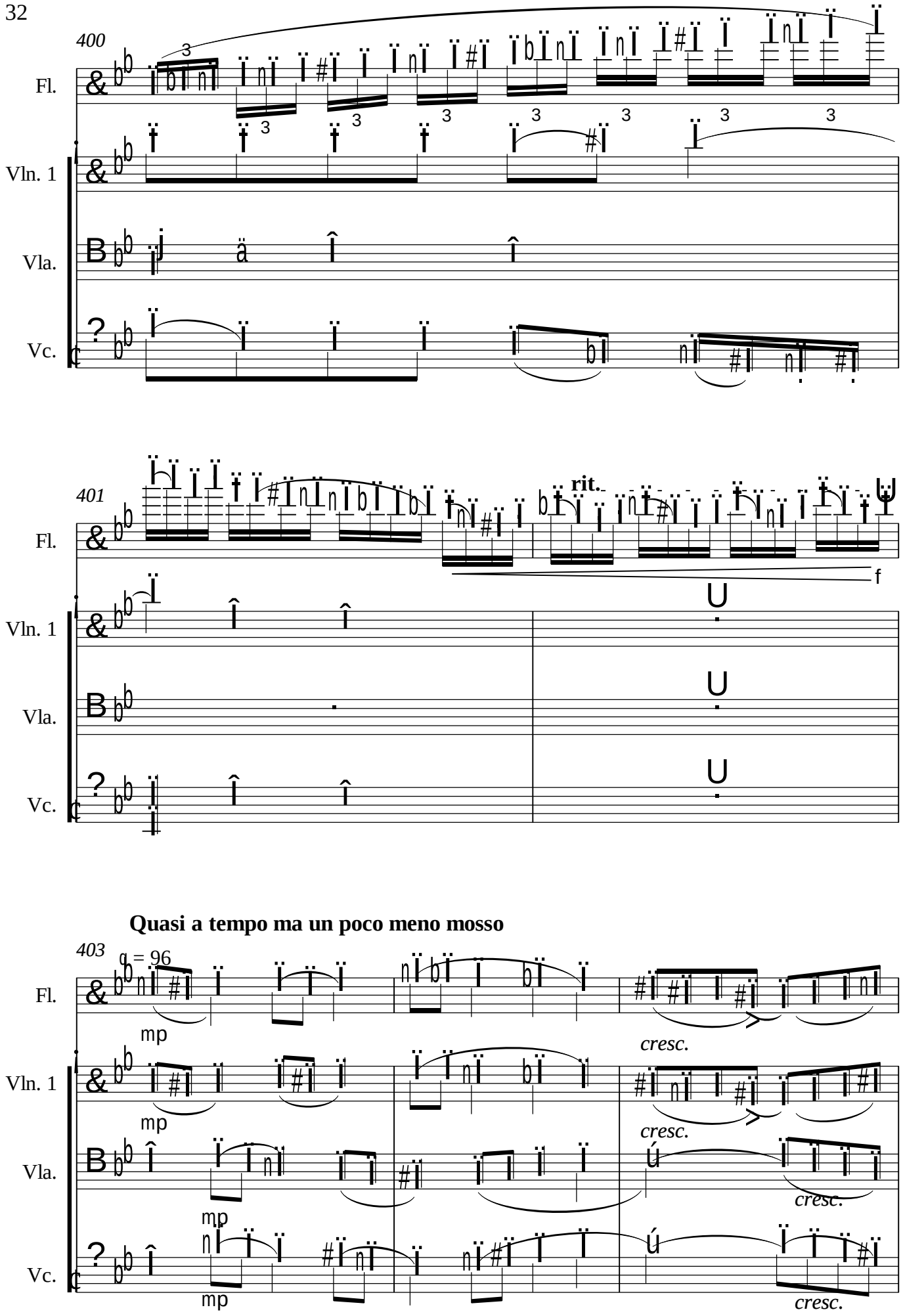
400
Fl.
Vln. 1
Vla.
Vc.
401
rit.
f
Quasi a tempo ma un poco meno mosso
403
q = 96
mp
cresc.

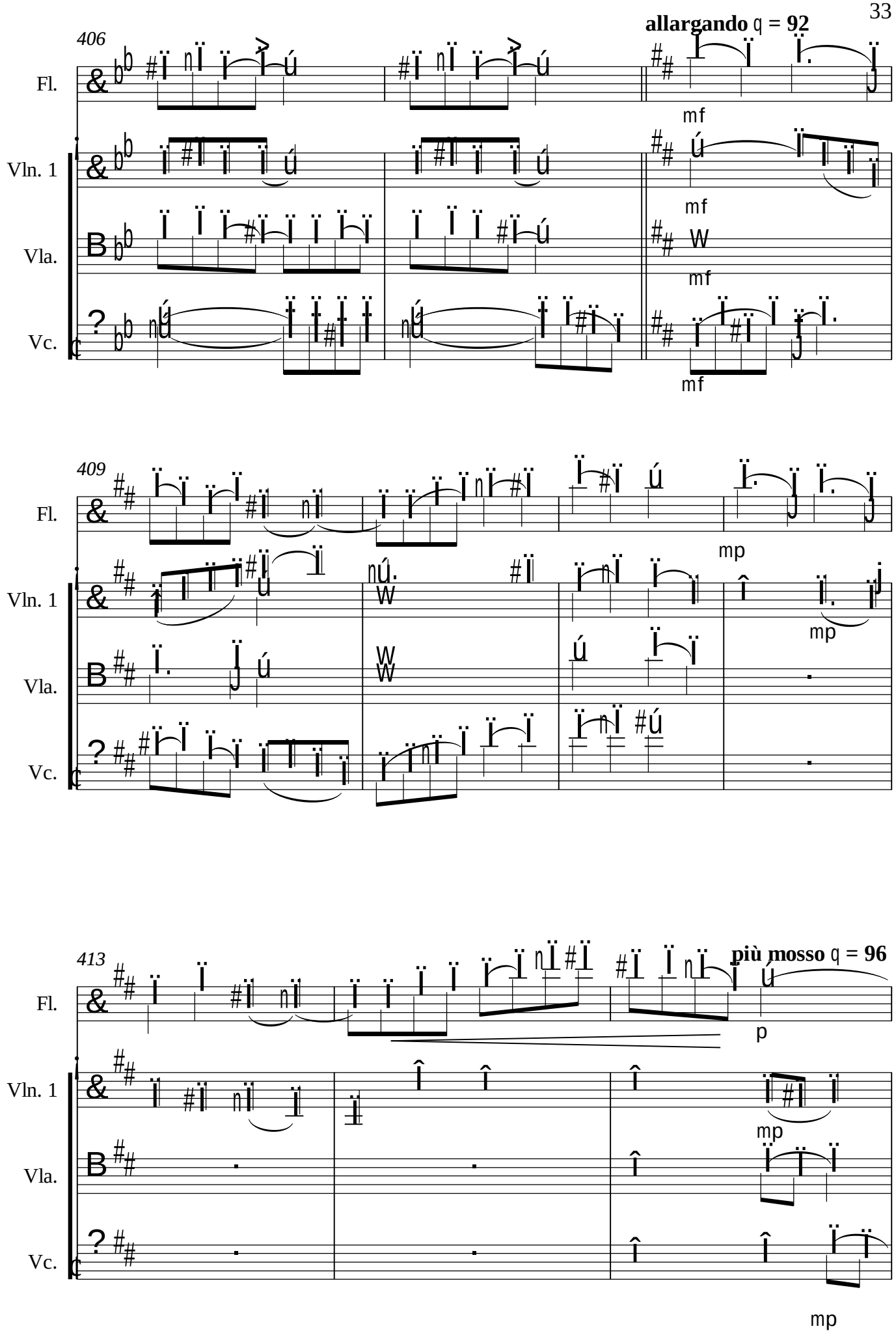
406
allargando ♩ = 92
Fl.
Vln. 1
Vla.
Vc.
mf
409
mp
413
più mosso ♩ = 96
p

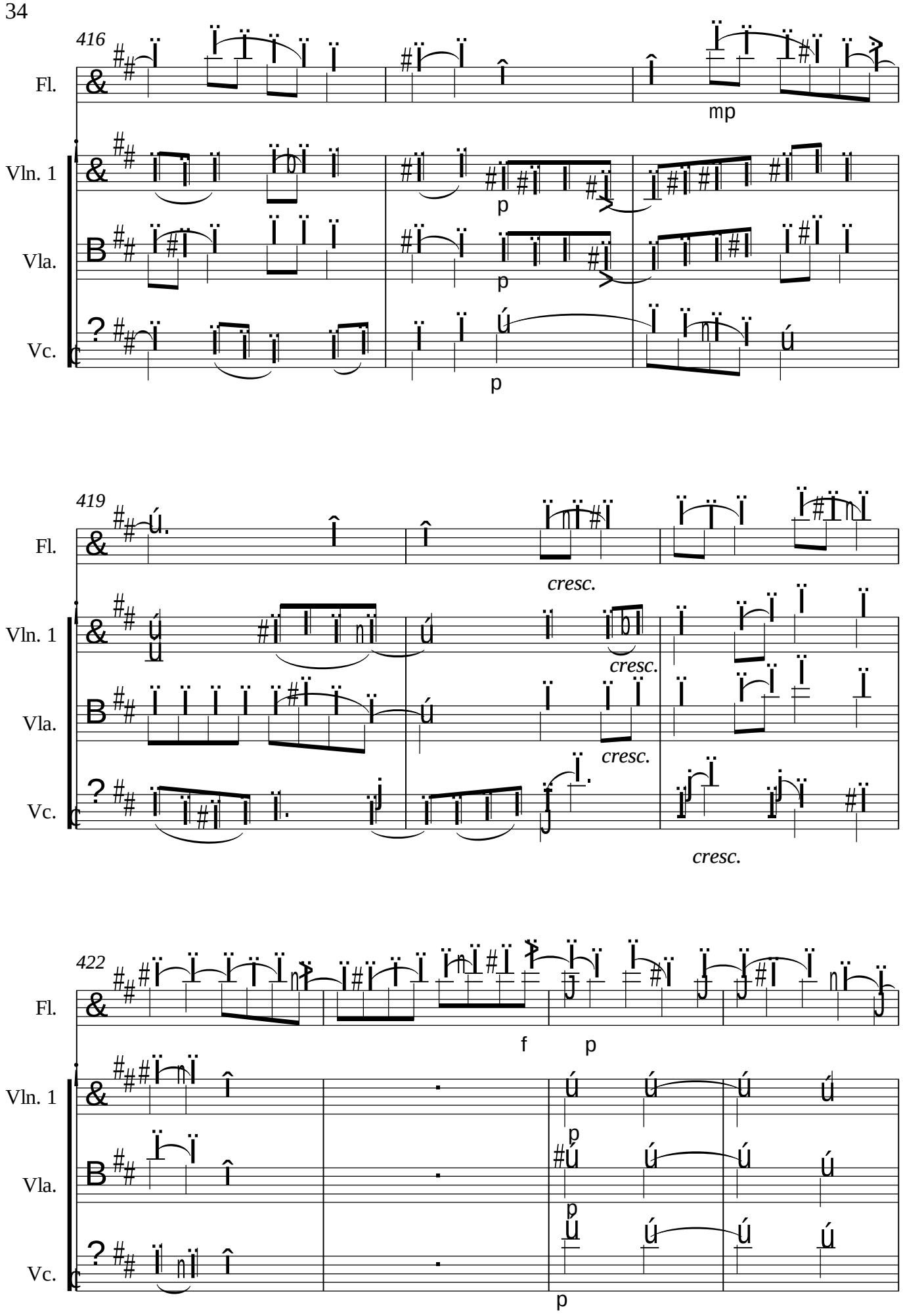
416
Fl.
Vln. 1
Vla.
Vc.
mp
p
p
p
419
Fl.
Vln. 1
Vla.
Vc.
cresc.
cresc.
cresc.
cresc.
422
Fl.
Vln. 1
Vla.
Vc.
f
p
p
p
p

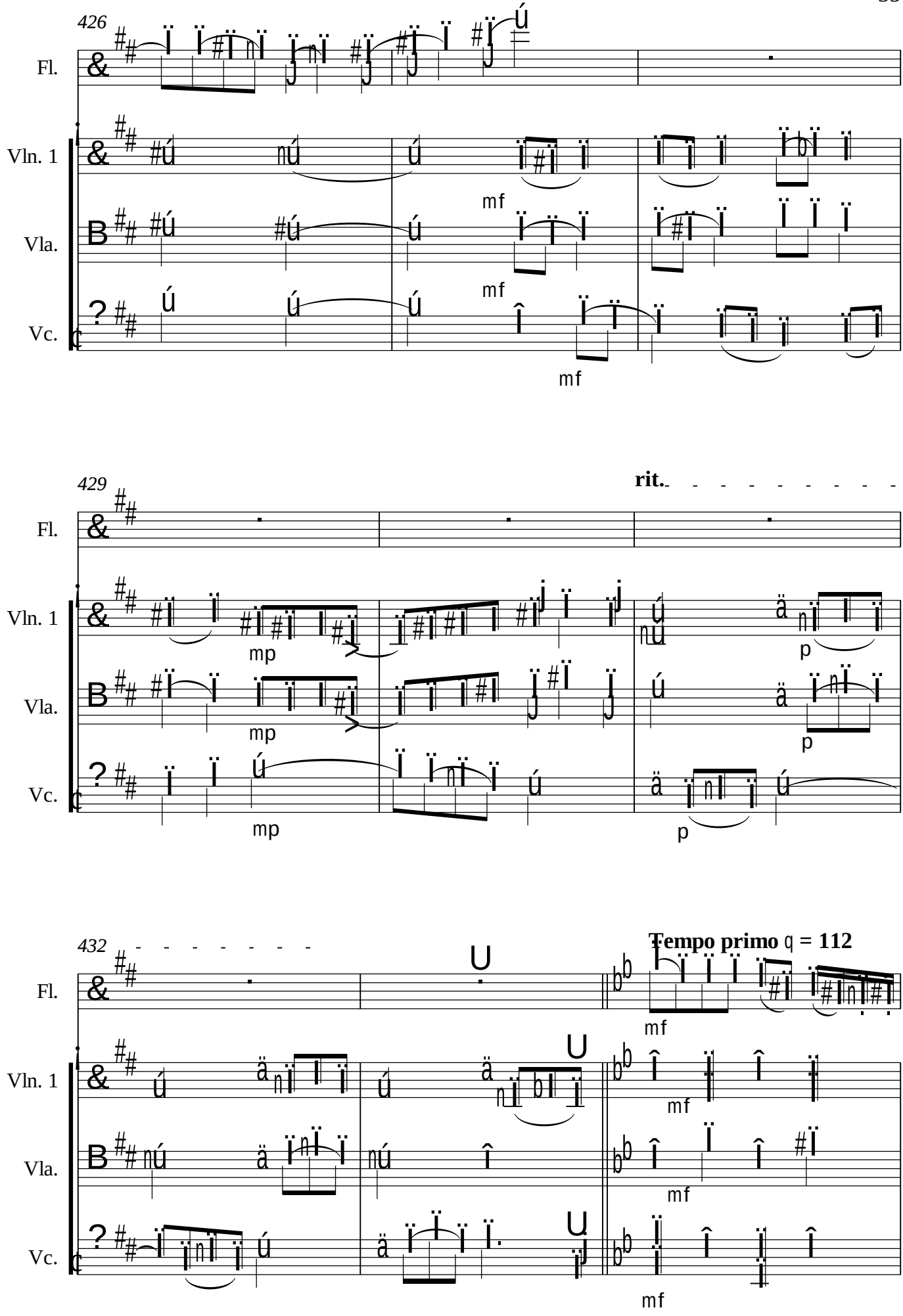
426
Fl.
Vln. 1
Vla.
Vc.
mf
mf
mf
429
rit.
mp
mp
mp
p
p
p
432
Tempo primo ♩ = 112
mf
mf
mf

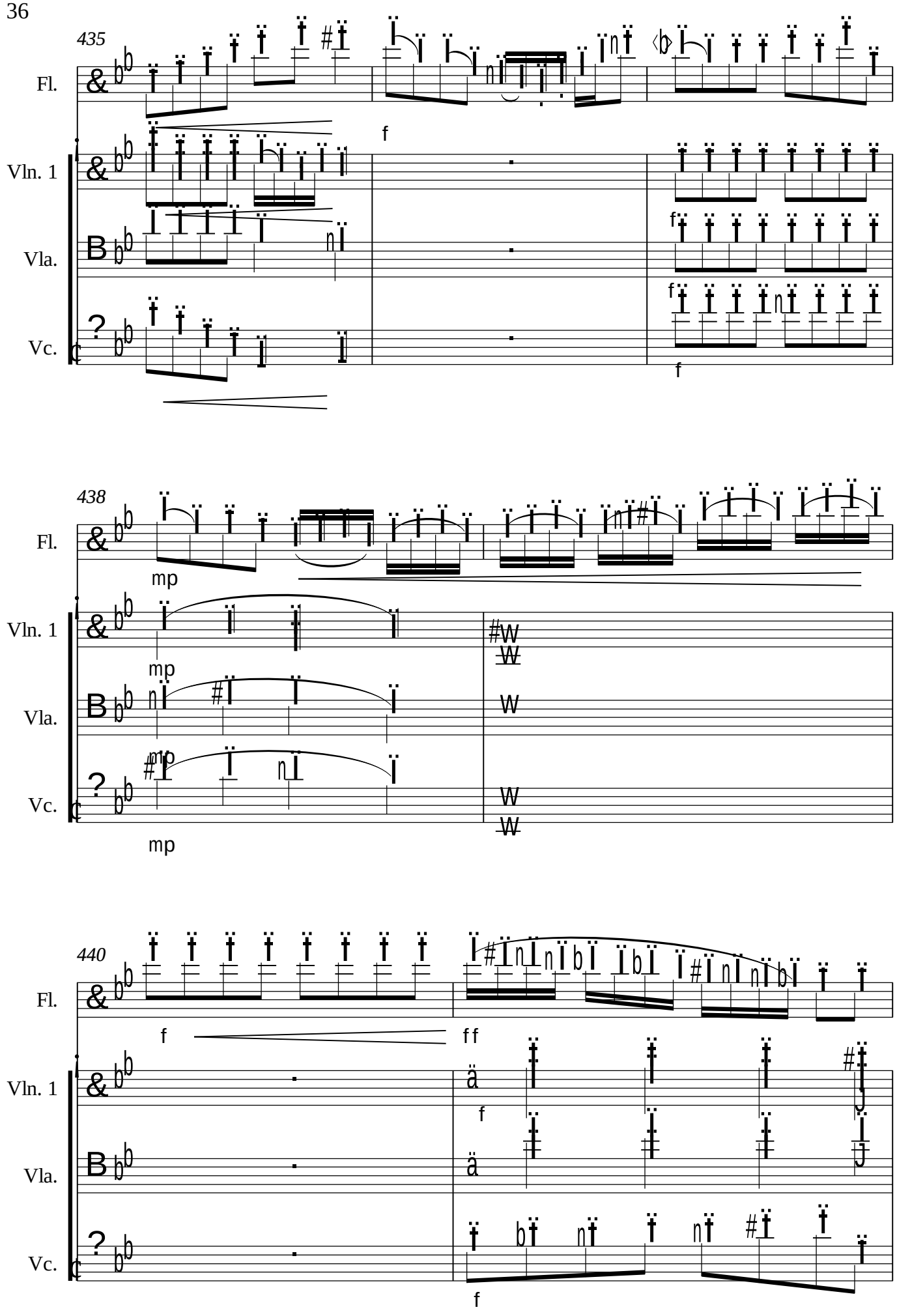
435
Fl.
Vln. 1
Vla.
Vc.
f
f
f
f
438
Fl.
Vln. 1
Vla.
Vc.
mp
mp
mp
mp
440
Fl.
Vln. 1
Vla.
Vc.
f
ff
f
f

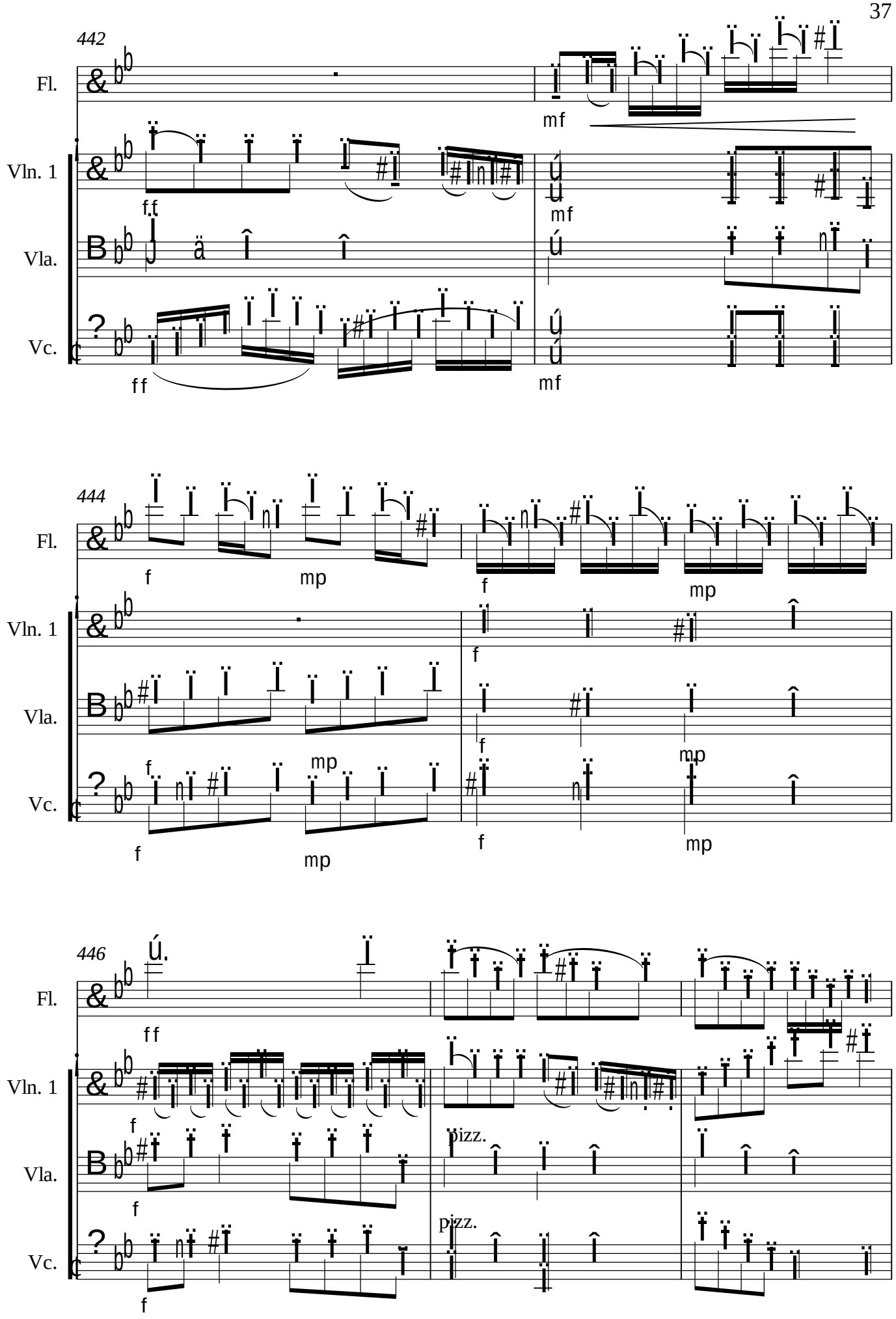
442
Fl.
Vln. 1
Vla.
Vc.
mf
f.f
mf
ff
mf
444
Fl.
Vln. 1
Vla.
Vc.
f
mp
f
mp
f
mp
f
mp
f
mp
f
mp
446
Fl.
Vln. 1
Vla.
Vc.
ff
f
pizz.
f
pizz.
f

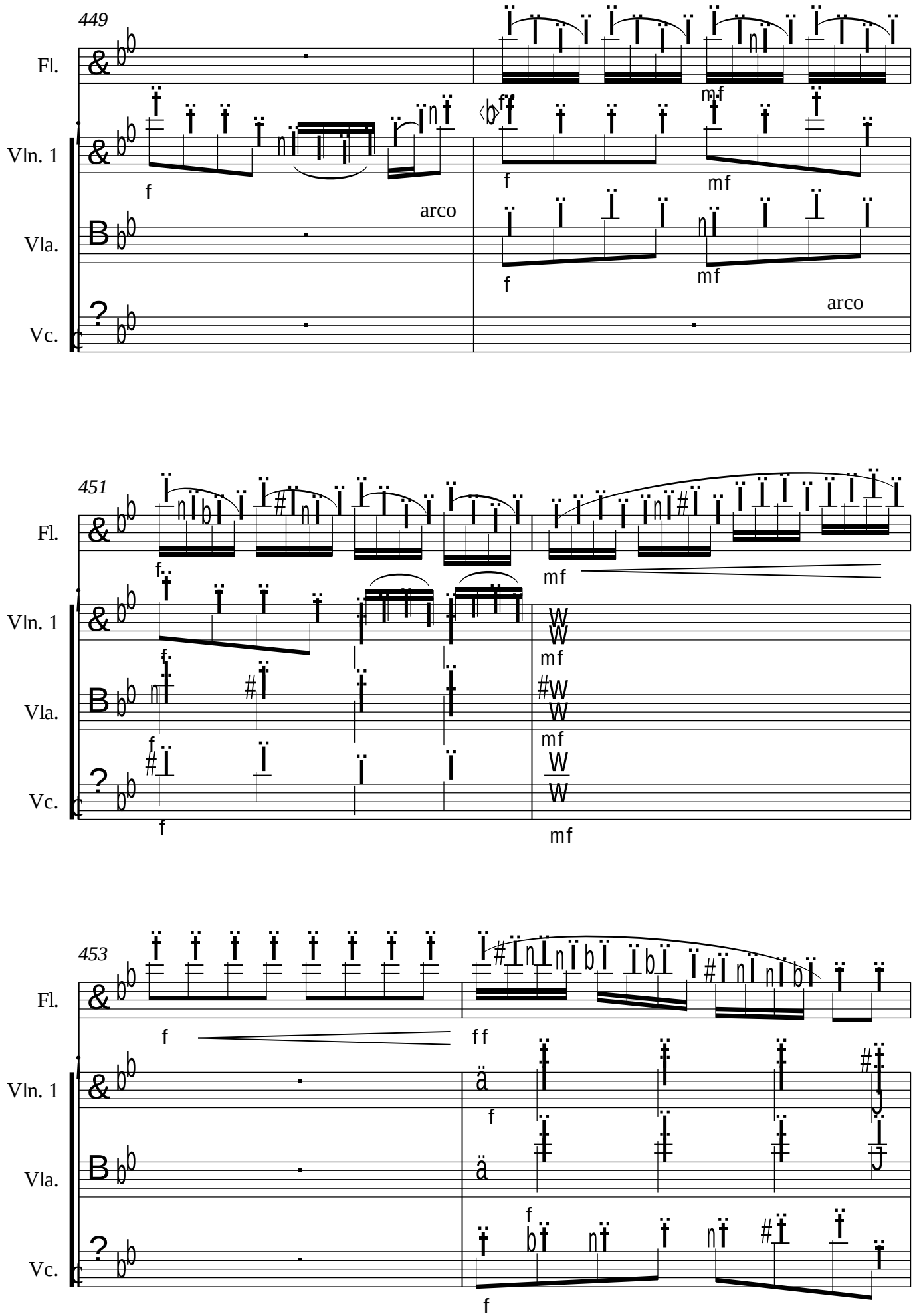
449
Fl.
Vln. 1
Vla.
Vc.
arco
arco
451
453

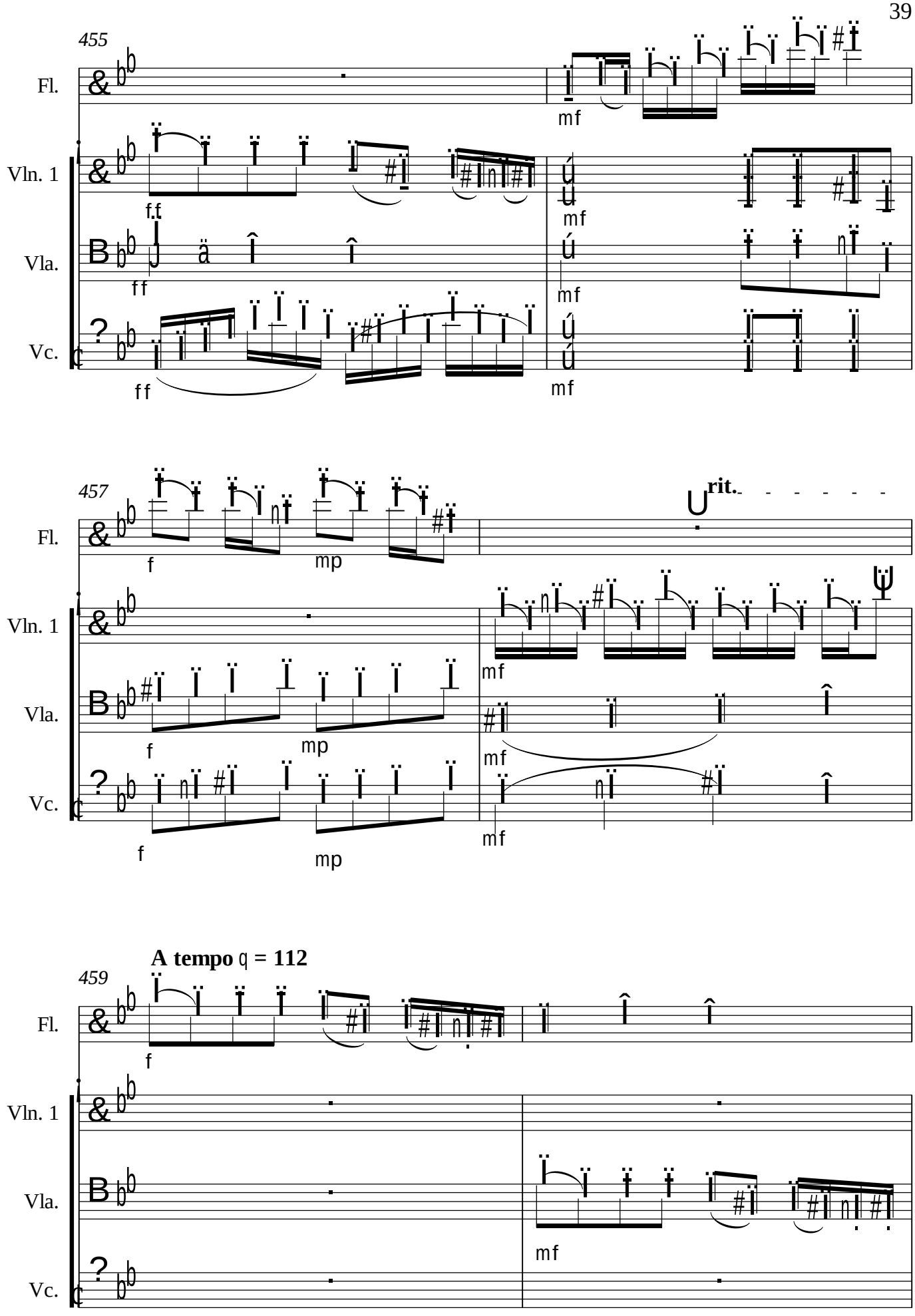
455
Fl.
Vln. 1
Vla.
Vc.
mf
ff
457
rit.
f
mp
A tempo q = 112
459

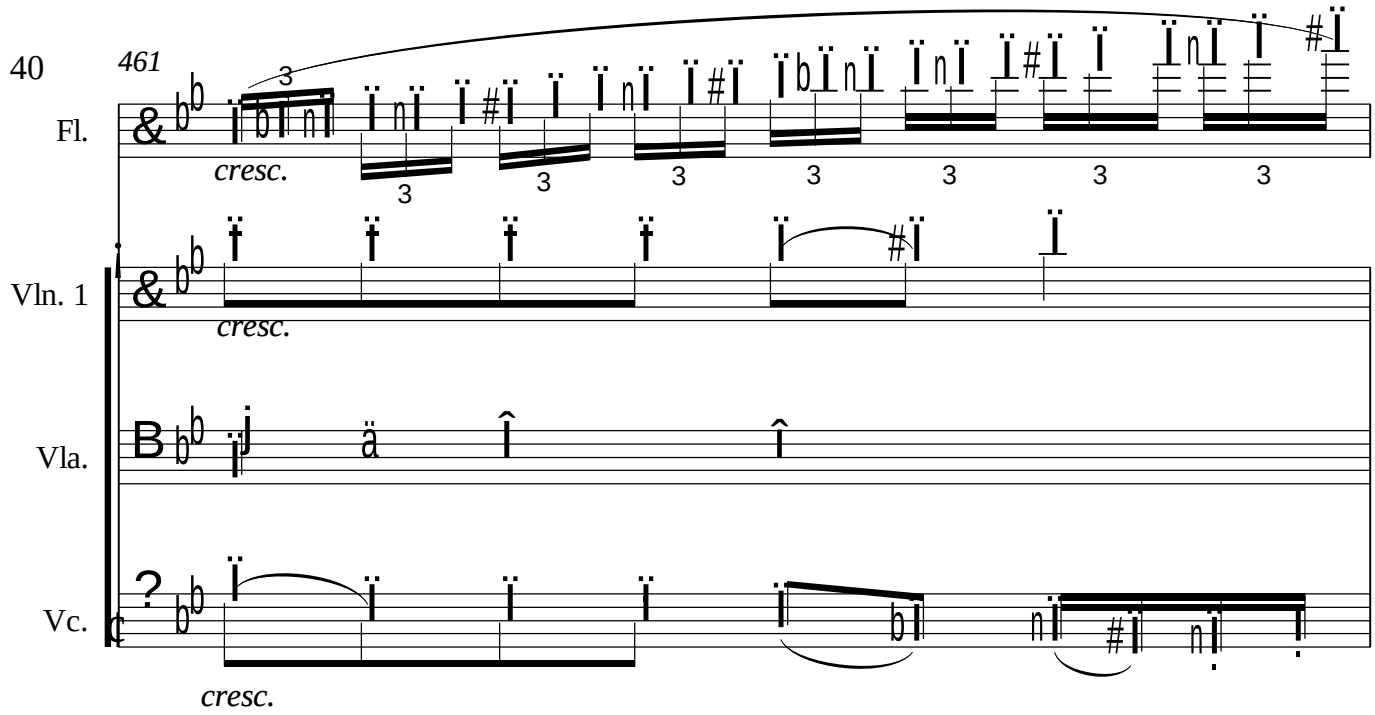
40
461
Fl.
cresc.
Vln. 1
cresc.
Vla.
Vc.
cresc.

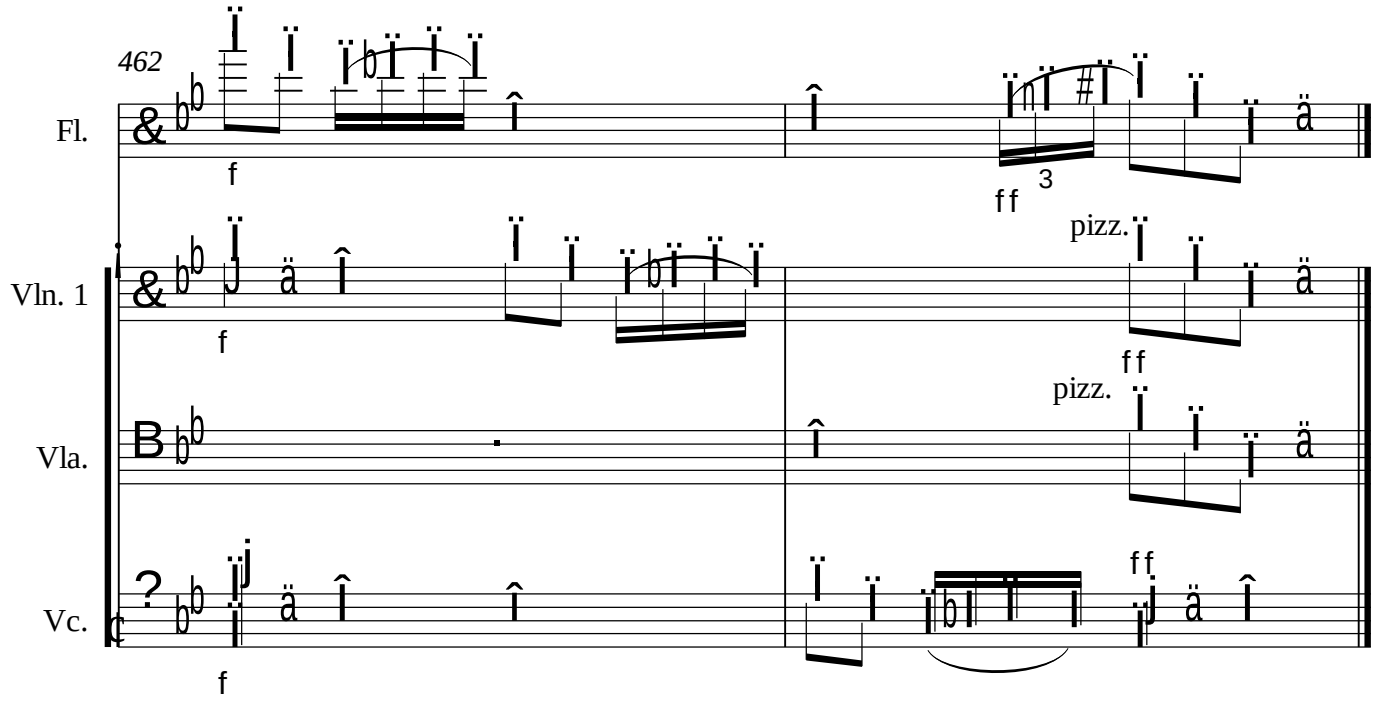
462
Fl.
f
ff
pizz.
Vln. 1
f
ff
pizz.
Vla.
Vc.
f
ff