

# ГРУСТЬ ЛЕТА

vs-composer.narod.ru

**С.ГУРБЕЛОШВИЛИ**

переложение **В.САПАРОВА**

$\text{♩} = 66$

Alto Saxophone

Piano

*mf*

A. Sax.

Pno.

A. Sax.

Pno.

1

$\text{♩}$

*mf*

$\text{♩}$

A. Sax.

Pno.

2

A. Sax.

Pno.

A. Sax.

Pno.

3

A. Sax.

Pno.

A. Sax.

Pno.

This system contains the first two measures of music. The A. Sax. part features a melodic line with eighth notes and slurs. The Pno. part consists of a complex accompaniment with chords and moving lines in both the right and left hands.

A. Sax.

Pno.

This system contains measures 3 through 6. The A. Sax. part has a melodic line with slurs and a fermata over the final note of the first measure. The Pno. part continues with a complex accompaniment, including a *mf* dynamic marking in the right hand.

A. Sax.

Pno.

This system contains measures 7 through 10. A box with the number "4" is positioned above the first measure of the A. Sax. part. The A. Sax. part has a *Sva* (Sustained) marking and a *mf* dynamic marking. The Pno. part features a complex accompaniment with a *mf* dynamic marking.

A. Sax.

Pno.

This system contains the final four measures of music. The A. Sax. part has a melodic line with slurs. The Pno. part continues with a complex accompaniment.

A. Sax.

Pno.

A. Sax.

Pno.

*f*

A. Sax.

Pno.

5

*mf (f)*

A. Sax.

Pno.

*mf (f)*

A. Sax.

Pno.

*mf (f)*

A. Sax.

Pno.

*f (ff)*

A. Sax.

Pno.

*mf (f)*

A. Sax.

Pno.

*mf*

*p*

# ГРУСТЬ ЛЕТА

**С.ГУРБЕЛОШВИЛИ**  
переложение **В.САПАРОВА**

$\text{♩} = 66$

7

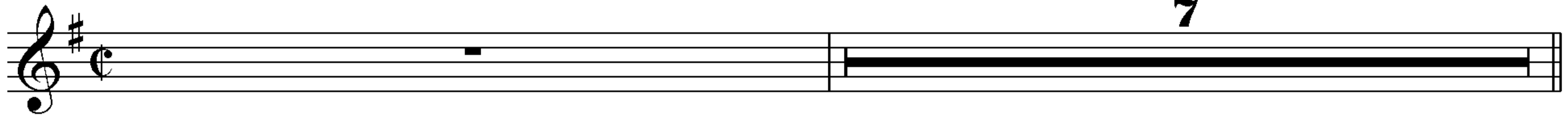

1

2

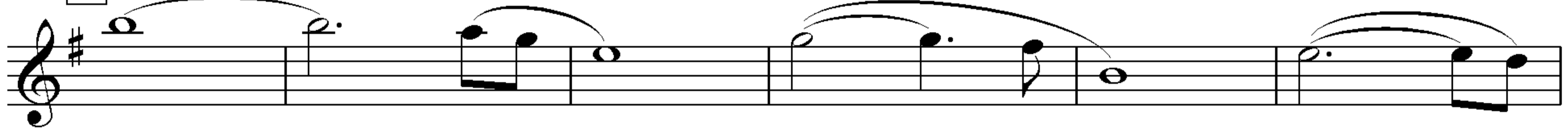

3

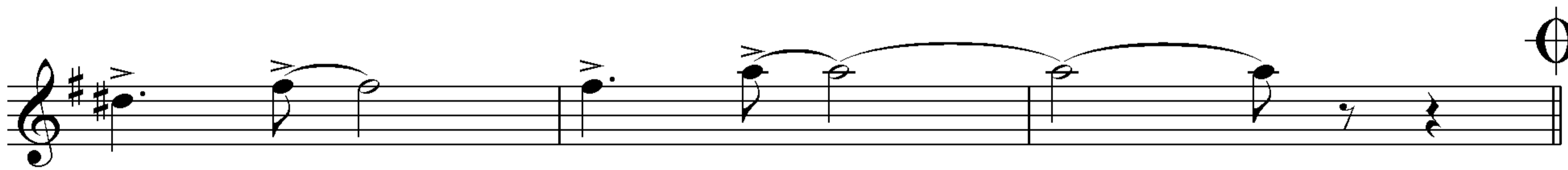
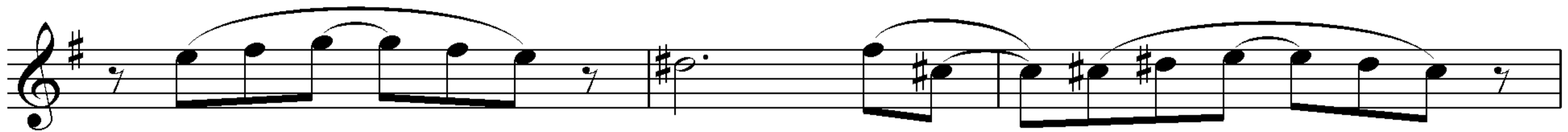
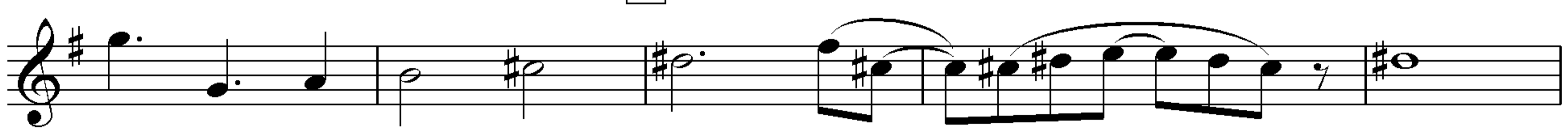

6

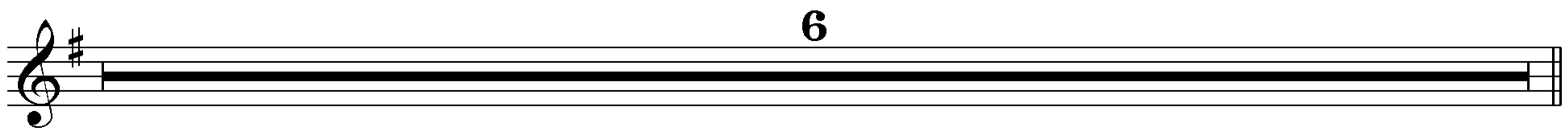

4

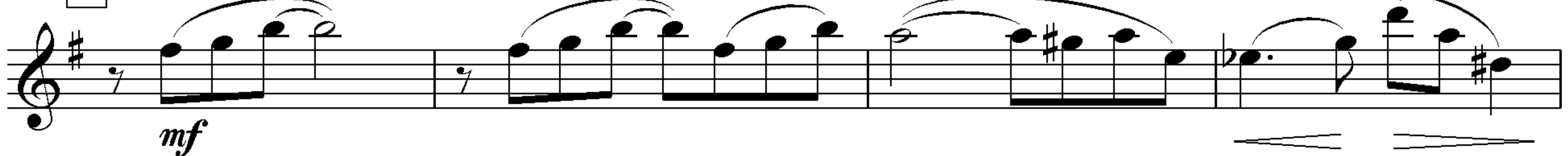

Alto Saxophone

vs-composer.narod.ru