

# Daily Warm Up Routine

## Sir James Galway

♩ = 60

# Daily Warm Up Routine

## Sir James Galway

♩ = 60

B min      F#Maj      B $\flat$  min      FMaj

A min      EMaj      A $\flat$  min      E $\flat$ Maj

G min      DMaj      F# min      D $\flat$ Maj

F min      CMaj      E min      B Maj

E $\flat$  min      B $\flat$ Maj      D min      A Maj

C# min      A $\flat$ Maj      C min      G Maj

# Daily Warm Up Routine

## Sir James Galway

♩ = 60

- Staff 1: B $\flat$  (chord label), B $\flat$ , C, D, E, F, G, A, B $\flat$ , C, D, E, F, G, A, B $\flat$
- Staff 2: C (chord label), C, D, E, F, G, A, B, C, D, E, F, G, A, B, C, D
- Staff 3: D (chord label), D, E, F, G, A, B, C, D, E, F, G, A, B, C, D, E
- Staff 4: E (chord label), E, F, G, A, B, C, D, E, F, G, A, B, C, D, E, F
- Staff 5: F $\sharp$  (chord label), F $\sharp$ , G, A, B, C, D, E, F, G, A, B, C, D, E, F, G
- Staff 6: G (chord label), G, A, B, C, D, E, F, G, A, B, C, D, E, F, G, A
- Staff 7: A $\flat$  (chord label), A $\flat$ , B, C, D, E, F, G, A, B, C, D, E, F, G, A, B

The sequence ends with "Etc..." on the right side of the seventh staff.

# Major Scales (#)

Flute

C Major

The C Major scale is written on a single treble clef staff in common time. It begins with a C-clef on the first line. The scale consists of eight measures: four ascending and four descending. The notes are C, D, E, F, G, A, B, C, B, A, G, F, E, D, C. The key signature has no sharps or flats.

5

D Major

The D Major scale is written on a single treble clef staff in common time. It begins with a D-clef on the second line. The scale consists of eight measures: four ascending and four descending. The notes are D, E, F#, G, A, B, C#, D, C#, B, A, G, F#, E, D. The key signature has two sharps (F# and C#).

9

E Major

The E Major scale is written on a single treble clef staff in common time. It begins with an E-clef on the third line. The scale consists of eight measures: four ascending and four descending. The notes are E, F#, G#, A, B, C#, D#, E, D#, C#, B, A, G#, F#, E. The key signature has three sharps (F#, C#, and G#).

13

F# Major

The F# Major scale is written on a single treble clef staff in common time. It begins with an F#-clef on the fourth line. The scale consists of eight measures: four ascending and four descending. The notes are F#, G#, A#, B, C#, D#, E#, F#, E#, D#, C#, B, A#, G#, F#. The key signature has four sharps (F#, C#, G#, and D#).

17

G Major

The G Major scale is written on a single treble clef staff in common time. It begins with a G-clef on the fourth line. The scale consists of eight measures: four ascending and four descending. The notes are G, A, B, C, D, E, F#, G, F#, E, D, C, B, A, G. The key signature has one sharp (F#).

21

A Major

The A Major scale is written on a single treble clef staff in common time. It begins with an A-clef on the fifth line. The scale consists of eight measures: four ascending and four descending. The notes are A, B, C, D, E, F#, G#, A, G#, F#, E, D, C, B, A. The key signature has two sharps (F# and C#).

25

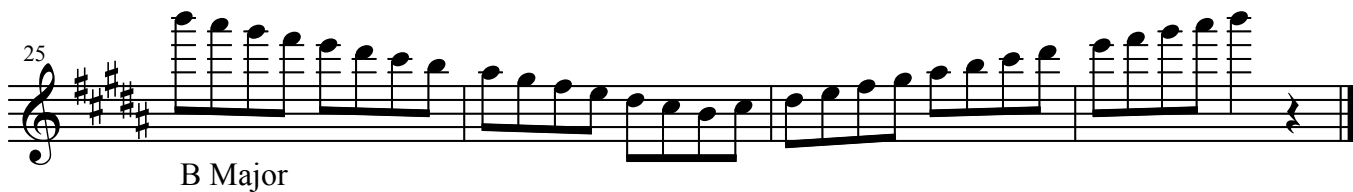

B Major

The B Major scale is written on a single treble clef staff in common time. It begins with a B-clef on the fifth line. The scale consists of eight measures: four ascending and four descending. The notes are B, C, D, E, F#, G#, A#, B, A#, G#, F#, E, D, C, B. The key signature has three sharps (F#, C#, and G#).

# Major Scales (b)

Flute

Db Major

5

Eb Major

9

F Major

13

Gb Major

17

Ab Major

21

Bb Major

25

Cb Major

# Major Arpeggios

Flute

C Major

4

Db Major

7

D Major

10

Eb Major

13

E Major

16

F Major

19

F# Major

22

G Major

25  
Ab Major

28  
A Major

31  
Bb Major

34  
B Major

37  
C Major

40

# Harmonic Minor Scales

Flute

D Minor

The D minor scale is written on a treble clef staff with a key signature of two flats (Bb and Eb) and a common time signature. The scale consists of the notes D, E, F, G, A, Bb, C, D. The ascending line is shown with a sharp sign above the Bb note, and the descending line is shown with a flat sign below the Bb note.

5

Eb Minor

The Eb minor scale is written on a treble clef staff with a key signature of three flats (Bb, Eb, and Ab) and a common time signature. The scale consists of the notes Eb, F, G, Ab, Bb, C, D, Eb. The ascending line is shown with a sharp sign above the Bb note, and the descending line is shown with a flat sign below the Bb note.

9

E Minor

The E minor scale is written on a treble clef staff with a key signature of one sharp (F#) and a common time signature. The scale consists of the notes E, F, G, A, B, C, D, E. The ascending line is shown with a sharp sign above the B note, and the descending line is shown with a flat sign below the B note.

13

F Minor

The F minor scale is written on a treble clef staff with a key signature of two flats (Bb and Eb) and a common time signature. The scale consists of the notes F, G, Ab, Bb, C, D, E, F. The ascending line is shown with a sharp sign above the Bb note, and the descending line is shown with a flat sign below the Bb note.

17

F# Minor

The F# minor scale is written on a treble clef staff with a key signature of three sharps (F#, C#, and G#) and a common time signature. The scale consists of the notes F#, G, Ab, B, C, D, E, F#. The ascending line is shown with a sharp sign above the B note, and the descending line is shown with a flat sign below the B note.

21

G Minor

The G minor scale is written on a treble clef staff with a key signature of two flats (Bb and Eb) and a common time signature. The scale consists of the notes G, Ab, Bb, C, D, E, F, G. The ascending line is shown with a sharp sign above the Bb note, and the descending line is shown with a flat sign below the Bb note.

25

G# Minor

The G# minor scale is written on a treble clef staff with a key signature of three sharps (F#, C#, and G#) and a common time signature. The scale consists of the notes G#, A, B, C, D, E, F, G#. The ascending line is shown with a sharp sign above the B note, and the descending line is shown with a flat sign below the B note.

29   
A Minor

33   
Bb Minor

37   
B Minor

41   
C Minor

45   
Cb Minor

49   
C# Minor

53   
D Minor

# Melodic Minor Scales

Flute

D Minor

The D Minor scale is written on a treble clef staff with a key signature of two flats (Bb and Eb) and a common time signature. The scale consists of the notes D, E, F, G, Ab, Bb, C, and D. The notation shows the ascending and descending sequences of these notes.

5

Eb Minor

The Eb Minor scale is written on a treble clef staff with a key signature of three flats (Bb, Eb, and Ab) and a common time signature. The scale consists of the notes Eb, F, G, Ab, Bb, C, and Eb. The notation shows the ascending and descending sequences of these notes.

9

E Minor

The E Minor scale is written on a treble clef staff with a key signature of one sharp (F#) and a common time signature. The scale consists of the notes E, F, G, A, B, C, and E. The notation shows the ascending and descending sequences of these notes.

13

F Minor

The F Minor scale is written on a treble clef staff with a key signature of two flats (Bb and Eb) and a common time signature. The scale consists of the notes F, G, Ab, Bb, C, and F. The notation shows the ascending and descending sequences of these notes.

17

F# Minor

The F# Minor scale is written on a treble clef staff with a key signature of three sharps (F#, C#, and G#) and a common time signature. The scale consists of the notes F#, G, Ab, B, C, and F#. The notation shows the ascending and descending sequences of these notes.

21

G Minor

The G Minor scale is written on a treble clef staff with a key signature of one flat (F) and a common time signature. The scale consists of the notes G, Ab, Bb, C, D, and G. The notation shows the ascending and descending sequences of these notes.

25

G# Minor

The G# Minor scale is written on a treble clef staff with a key signature of four sharps (F#, C#, G#, and D#) and a common time signature. The scale consists of the notes G#, A, B, C, D, and G#. The notation shows the ascending and descending sequences of these notes.

29  
A Minor

33  
Bb Minor

37  
B Minor

41  
C Minor

45

49  
C# Minor

53

# Minor Arpeggios

Flute

C Minor

4

C# Minor

7

D Minor

10

Eb Minor

13

E Minor

16

F Minor

19

F# Minor

22

G Minor

25  **G# Minor**

28  **A Minor**

31  **Bb Minor**

34  **B Minor**

37  **C Minor**

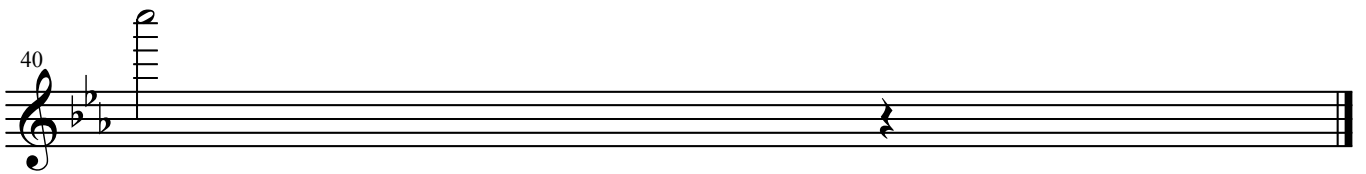
40  **C Minor**

# Chromatic Scales

Flute

Starting on C#

5

Starting on D

9

13

Starting on F

17

21

Starting on Ab

25

29  Starting on F#

33  Starting on G

37 

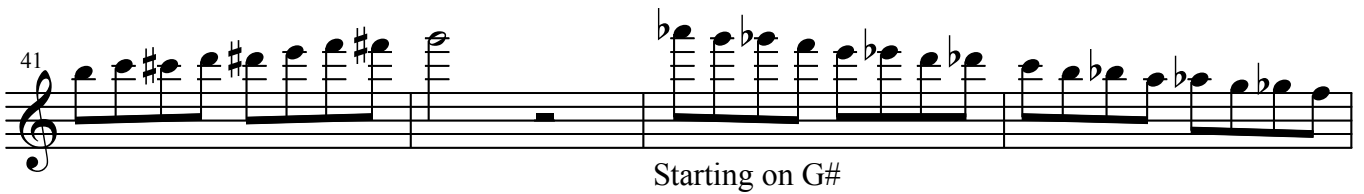
41  Starting on G#

45 

49  Starting on A

53 

57  Starting on Bb

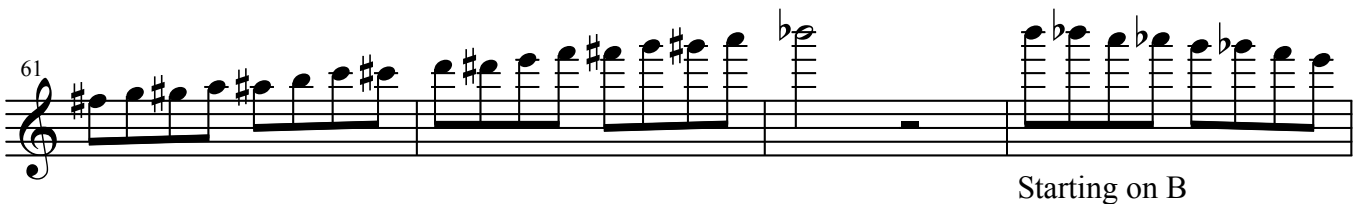
61  Starting on B

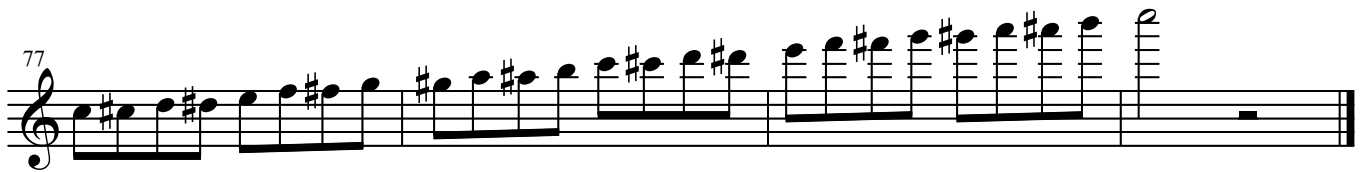
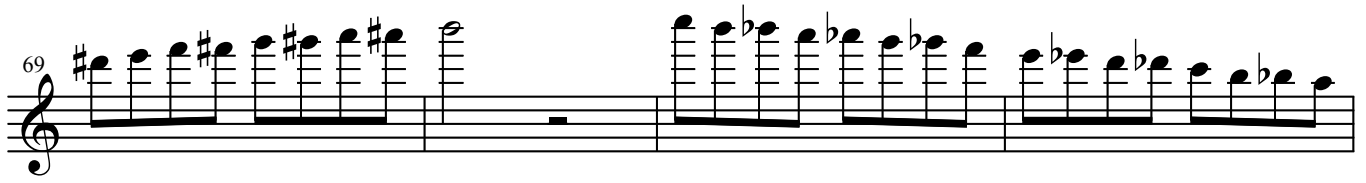

Suggested Warm Up #2  
Sir James Galway

