

Grande sonate concertante

en La mineur

Pour FLUTE & PIANO

Révision:

Jean Pierre RAMPAL

F. KUHLAU op. 85

Allegro con passione

ben Legato il basso

Cresc.

Crescendo

p

Dolce

p

f *p*

f *p*

f

Rit. a Tempo

PIANO Rall.

Ritardando a Tempo Rall.

p

poco a poco

poco a poco *Con Espressivo*

a Tempo più mosso

p *Leggiero*

a Tempo

Più mosso *p*

Crescendo

Allegro assai

Scherzo

TRIO

p e Dolce assai

p Dolce

Cresc.

Diminuendo

p

p

p

Scherzo D.C
senza ripetizione

Adagio

p *con Espress.*

p *p*

Sostenuto

Crescendo *p*

p

tr
Crescendo

p
Diminuendo *p* Smorzando

mf *Espressivo* *p*
mf Legato *p*

tr
f *f* 6 6 6

Smorzando

Con *Espress.*

Legato assai

Crescendo

Dim.

Crescendo

p

p

p con gracia

Crescendo

Allegro poco Agitato

8va

dp

7

8va

p *Cresc.*

Diminuendo *p* *Crescendo*

f *p* *f* *p* *Cresc.* *p*

f *p* *Crescendo* *p*

8va
Cresc.
f

This system features a vocal line and a piano accompaniment. The vocal line begins with a rest, followed by a melodic phrase marked with a crescendo and fortissimo. The piano accompaniment consists of a rhythmic pattern in the left hand and chords in the right hand, with dynamics ranging from fortissimo to piano.

f p f p sf

p f p

The third system shows a complex piano accompaniment with a dense texture of chords and moving lines. The vocal line is mostly rests, with some melodic fragments. Dynamics include piano, fortissimo, and piano.

p Delicato
f p

The final system on the page features a piano accompaniment with a delicate texture, marked 'p Delicato'. The vocal line has a few notes. Dynamics include piano, fortissimo, and piano.

8va

Diminuendo

p

p

Crescendo

f

p

Crescendo

Diminuendo

8va

p

8va

8va

8va

Crescendo

8va *p*
Diminuendo *p*

Cresc. *f* *p*
Crescendo *f*

f *p* *Cresc.*
f *p* *Crescendo* *Diminuendo*

p
Crescendo

Smorzando *p*

f *p* *pp* *f* *Con molto Espress.*

mp *f* *p* *f* *Crescendo* *f*

p *Cresc.* *f* *p* *Crescendo* *f*

tr
p pp 8va...
p pp p rinforzando

f Risoluto mf p

f

mf Leggiero f

Grande Sonate concertante

en La mineur

Pour FLUTE & PIANO

Revision de
Jean Pierre RAMPAL

FLUTE

F. KUHLAU op.85

Allegro Con passione

piano solo

flûte

P Espressivo

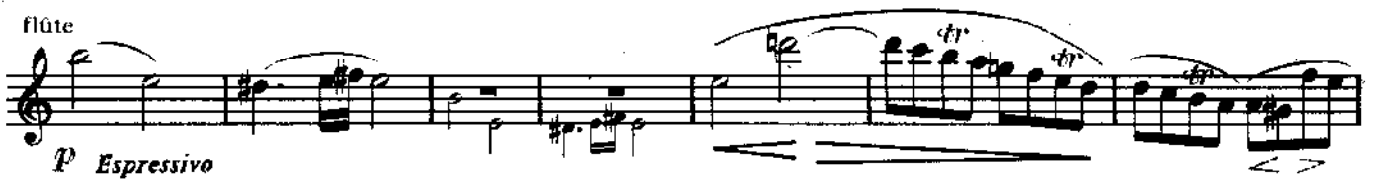

Crescendo

f *f* *f*

f

p

f

p

f

p

f

p

FLUTE

FLUTE

f *Risoluto*

f *p* *Delicato*

f *p* *f* *p* *f*

Diminuendo *f* *f*

sf *sf* *sf*

p *p* *p*

f *p* *p* *Con Express.*

mf ma Dolce *p*

f *sf* *p* *2*

FLUTE

p *p* *p* *Crescendo* *pp* *Ten.* *p* *f* *p* *f* *p* *mf* *f* *sf* *sf* *2*

FLUTE

p Dolce

p

p

Crescendo

p

f

Dolce

p

Crescendo assai

f Risoluto

tr

tr

7

11

FLUTE

f *p* Delicato *f* *p*

f *p* *f* Diminuendo

f *p* *f*

p *f* *p* *f*

p *f* *p* *f* *p* *f* *p* *f*

f *p* Ritardando

a Tempo PIANO Rallentando poco a poco

p *f*

a Tempo Più mosso *p* *f* Crescendo

FLUTE

SCHERZO

FLUTE

Allegro assai

f

tr

p

p

sf

f

f

p

sf

f

tr

Crescendo

Diminuendo

p

FLUTE

Trio

p e Dolce assai

p

p

Crescendo

p

p

3

2

p

p *Leggiero*

poco

Crescendo

> p

2

pp poco Crescendo

Diminuendo

Crescendo

p

3

p

f

Scherzo D.C
senza ripetizione

FLUTE

Adagio

p *Con Espressione*

p *p*

p *f* *p* *Crescendo*

f *p Dolce* 6

p *f* *Diminuendo*

p

p

p *Con gracia*

p

FLUTE

- Staff 1: *p* (piano), *p* (piano)
- Staff 2: *Crescendo*, *f* (forte)
- Staff 3: *Diminuendo*, *p* (piano), *mf* (mezzo-forte), *Diminuendo*, *p* (piano)
- Staff 4: *f* (forte), *Diminuendo*, *Con Esspress.* (Con Espressivo)
- Staff 5: *p* (piano)
- Staff 6: *mf* (mezzo-forte) *Espressivo*, *p* (piano)
- Staff 7: *f* (forte), *p* (piano), *f* (forte), *p* (piano)
- Staff 8: *f* (forte), *p* (piano) *Dolce*, *6* (fingerings)
- Staff 9: *f* (forte)
- Staff 10: *5* (fingerings), *11* (fingerings)

FLUTE

RONDO

FLUTE

Allegro poco *Agitato*

13

p

Crescendo *f* *p*

f *p* *Crescendo* *p*

f

p *f* *p* *Crescendo poco a poco*

tr *p*

mf *mf*

Leggiero

FLUTE

FLUTE

FLUTE

p

Dolce

f Animato

p *Crescendo* *Diminuendo*

Smorzando Ritard. *p* a Tempo

Crescendo *f* *p*

Crescendo Diminuendo Smorzando

p *pp* *f* *p*

f *p*

f *p* *pp*

mf

mf

Leggiero

FLUTE

Crescendo *f*

p *f*

p *P Delicato*

f

sf *P Leggiero*

P Dolce

f *ff* *fine*