

Köhler
20 Easy Melodic Progressive Exercises, Op. 93, Book 2
Flute

Chromatische Tonleiter.

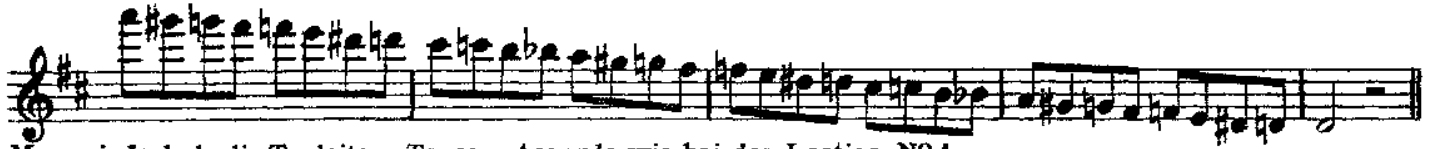

Man spiele diese Tonleiter legato und staccato.

Man wiederhole die Tonleitern, Terzen, Accorde wie bei der Lection N^o 1.

Quarten Sprünge.

Hier sind, so wie im I. Teil, die Bindungen bei Terzenbewegung anzuwenden.

Moderato mosso.

Etude

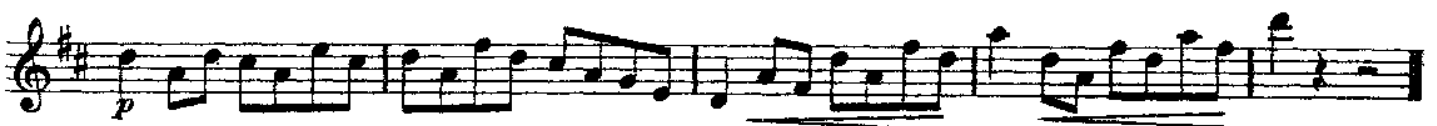

Duet

Tempo di Polacca

Schüler.

Lehrer. *mf con risolutezza*

con brio

The third system shows further development of the melodic lines for both parts. The student part has several slurs and ties, and the teacher part continues with a consistent accompaniment.

The fourth system continues the duet. The student part has a melodic line with some rests, and the teacher part provides a steady accompaniment.

Quinten Sprünge.

Mit Anwendung verschiedener Bindungen.

Man wiederhole die Tonleitern, Terzen und Accorde wie bei Lektion N^o 7.

Etude

Moderato.

f con grazia e gusto

allarg. un poco *a tempo*

doloroso *f*

p delicato *f*

allarg. *a tempo* *f*

p delicato

rall. *a tempo* *f*

Duet

Marziale.

Schüler.

Lehrer.

a tempo

Ausgehaltene Töne.

Tonleiter.

Terzen.

Tonica Accord.

Dominant Septaccord.

Etude

Andante.

tranquillo *rall.* **Più mosso.**
dolcissimo
inealzando *cresc.* **ff**
Tempo I.
dim. *p molto espress.*
pp *dim.* *pp morendo*

Duet

Maestoso.
Schüler. *f*
Lehrer. *f*
p *allarg.* *a tempo* *p*
con grazia

The fourth system continues the *dolce* section, showing further development of the melodic and harmonic ideas.

The fifth system continues the piece, maintaining the *dolce* character.

14

Intervallen Sprünge.

The exercise is in G major and 6/8 time. The treble staff contains a melodic line with various intervals. The two bass staves provide a complex accompaniment with many chords and arpeggios. The word "simile" is written below the first measure of the treble staff.

Man versuche diese Übung mit folgenden Bindungen zu spielen und wiederhole die ausgehaltenen Töne, Tonleitern, Terzen und Accorde, welche sich in der Lection N^o 2 befinden

Etude

Allegro non tanto.

mf con garbo

a tempo giocoso

f

rall.

allargando *sempre* *a tempo*

f

Moderato.

Duet

Schüler.

Lehrer. *p*

con grazia

p *f* *p*

f *p* *dim.*

a tempo

dolce

calcando

p

Tempo I.

p

dim. *pp*

pp

15 Etude

Allegretto moderato.

p grazioso

sf *p*

con eleganza

f

allarg. a tempo

pedante *p*

rall. sf *a tempo*

con passione *p*

Duet

Allegretto grazioso.

Schüler.

Lehrer. *p*

p

f

A guisa di Barcarola.

con passione

f

cresc.

b.

allarg.

Tempo.
p

Più mosso.

16

Ausgehaltene Töne.

An exercise for sustained notes in G major, 2/4 time, consisting of 16 measures. The notes are held for a full measure. The tempo is marked 'simile'. The exercise includes various chords and intervals.

Tonleiter.

An exercise for scales in G major, 2/4 time, consisting of 16 measures. The tempo is marked '3 mal.'. The exercise includes various scales and intervals.

Terzen.

An exercise for thirds in G major, 2/4 time, consisting of 16 measures. The exercise includes various chords and intervals.

Tonica Accord.

An exercise for tonic chords in G major, 2/4 time, consisting of 16 measures. The exercise includes various chords and intervals.

Dominant Septaccord.

An exercise for dominant seventh chords in G major, 2/4 time, consisting of 16 measures. The exercise includes various chords and intervals.

A continuation of the exercise for dominant seventh chords in G major, 2/4 time, consisting of 16 measures. The exercise includes various chords and intervals.

Etude

Moderato.
mf espress. *p*

stentato

dim. e rall. *a tempo*
f

p *mf* *allarg.*

a tempo con grazia
con grazia

f

rall. *a tempo*

dim.

Andante.

Duet

Schüler

Lehrer.

17
Etude

Moderato.

ben staccato e risoluto

delicato

Man wiederhole die Terzen, Tonleitern und Accorde von N^o 5.

Duet

Moderato.

Schüler.
Lehrer. *deciso*

p

p con dolcezza

un poco allarg. *a tempo*

f *p*

p delicato

f con vigore

f *p*

Distesso tempo.

Come prima.

p

p delicato

p cresc. ed incalzando

f

18

Sechsten Sprünge.

Man wiederhole die Tonleitern, Terzen und Accorde wie bei N^o 9.

Etude

Allegretto.

con grazia

meno

con gusto
dim.

allarg. *a tempo*
ostinato

Tempo I.

f

Duet

Allegretto vivo.

Schüler

Lehrer. *p*

p e tranquillo

pp morendo

19

Man wiederhole die Tonleitern, Terzen und Accorde wie bei N^o 3.

Chromatische Tonleiter in 8^{ven}.

Mit Anwendung verschiedener Bindungen.

Etude

Andantino mosso.

con amore

p

rall.

grazioso

dim. *pp*

Duet

Moderato.

Schüler.
Lehrer *mf*

mf

allarg. sempre

20

Eine Triller Übung.

Adagio.

Man wiederhole die Tonleitern, Terzen, Accorde etc. wie bei N^o 10.

Etude

Andante mosso.

f stacc. *p* *f* *p*

mf

rit. *a tempo tranquillo*

rall. *a tempo*

p *f* *p*

Duet

Allegretto grazioso.

