

LA FILLE DU REGIMENT - Flûte 1

Gaetano DONIZETTI

Andante (♩=80)

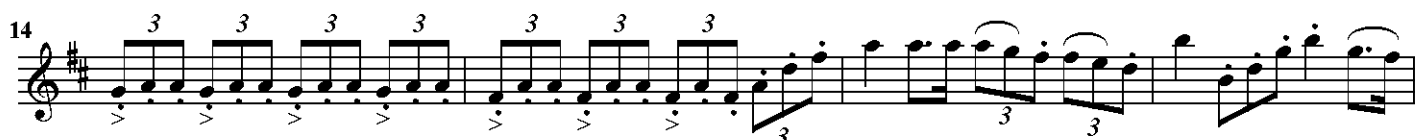
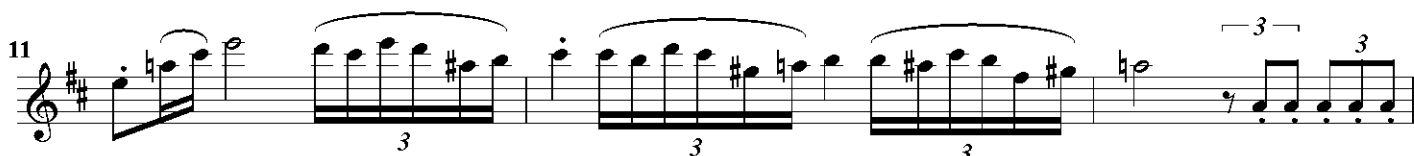

allegretto (♩=120)

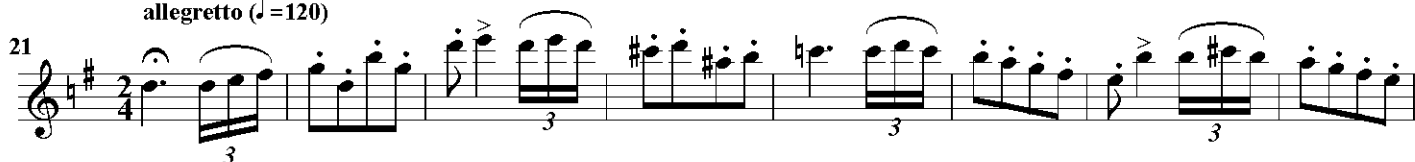

50

56

65

74

83

92

101

allegro moderato (♩=110)

110

117

125

131

137

143

150

Allegro marciale (♩=120)

157

162

167

Allegro vivace (♩=140)

171

177

Piu lento (♩=120)

187

Andante (♩ = 100)

215

201

208

214

Allegro mosso (♩ = 120)

220

225

231

Piu mosso (♩ = 110)

236

243

Allegro con brio (♩ = 140)

248

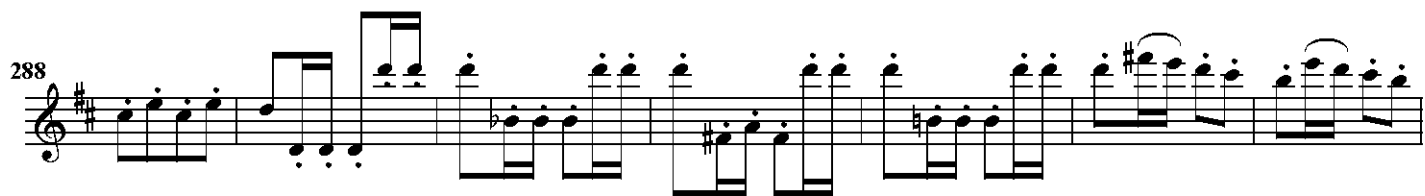

LA FILLE DU REGIMENT - Flûte 2

Gaetano DONIZETTI

Andante ($\text{♩} = 80$)

allegretto ($\text{♩} = 120$)

46

54

63

72

82

92

101

allegro moderato (♩=110)

110

117

123

131

138

145

151

Allegro marciale (♩=120)

157

162

167

Allegro vivace (♩=140)

172

Piu lento (♩=120)

182

Andante (♩=100)

192

Allegro mosso ($\text{♩} = 120$)

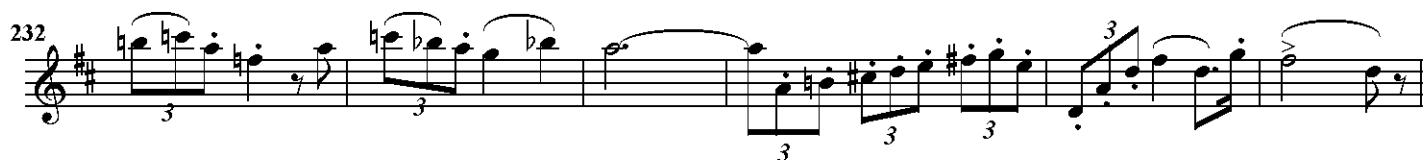

Piu mosso ($\text{♩} = 110$)

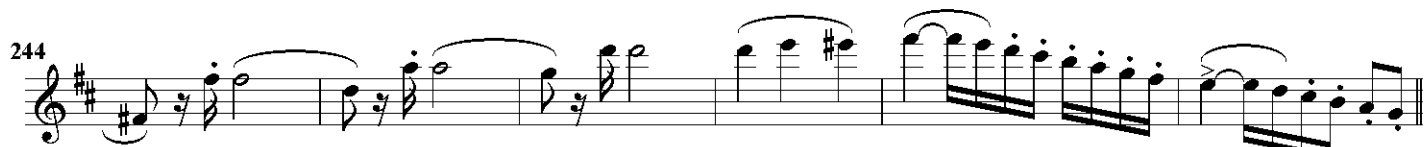

Allegro con brio ($\text{♩} = 140$)

265

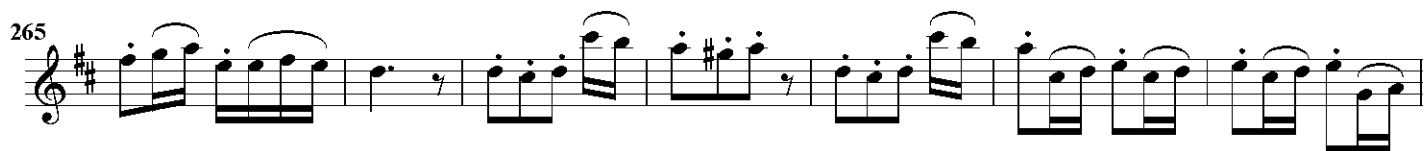

272

280

287

292

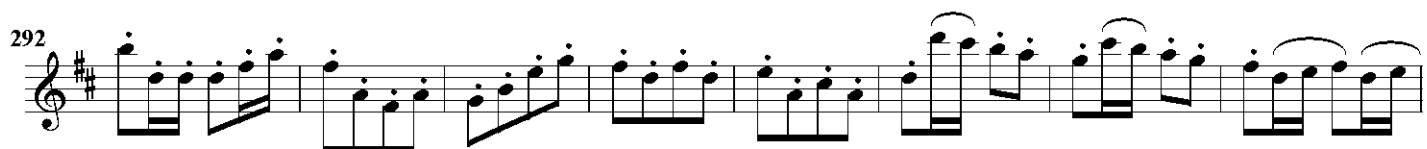

300

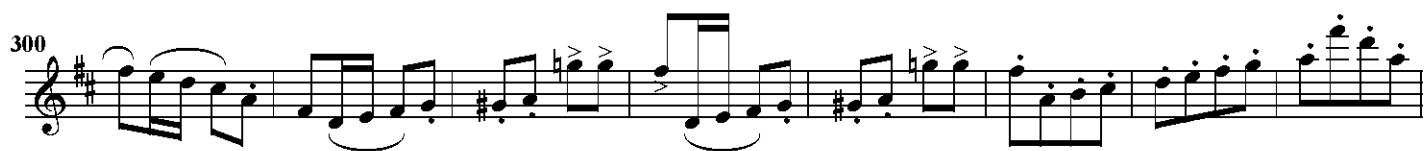

308

