www.notomania.ru

Symphony No. 1 in C Major, Op. 21

(by Beethoven)

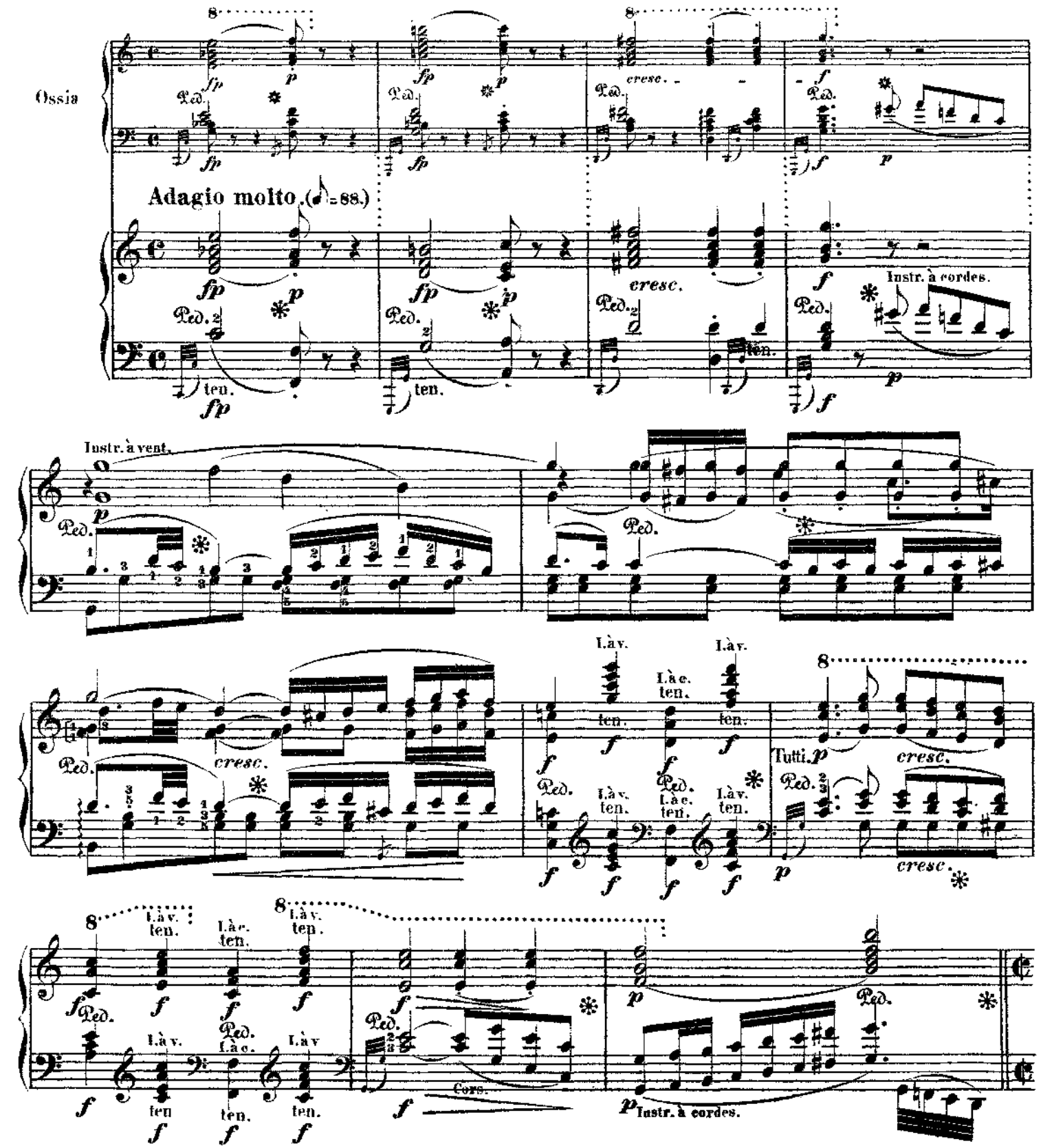

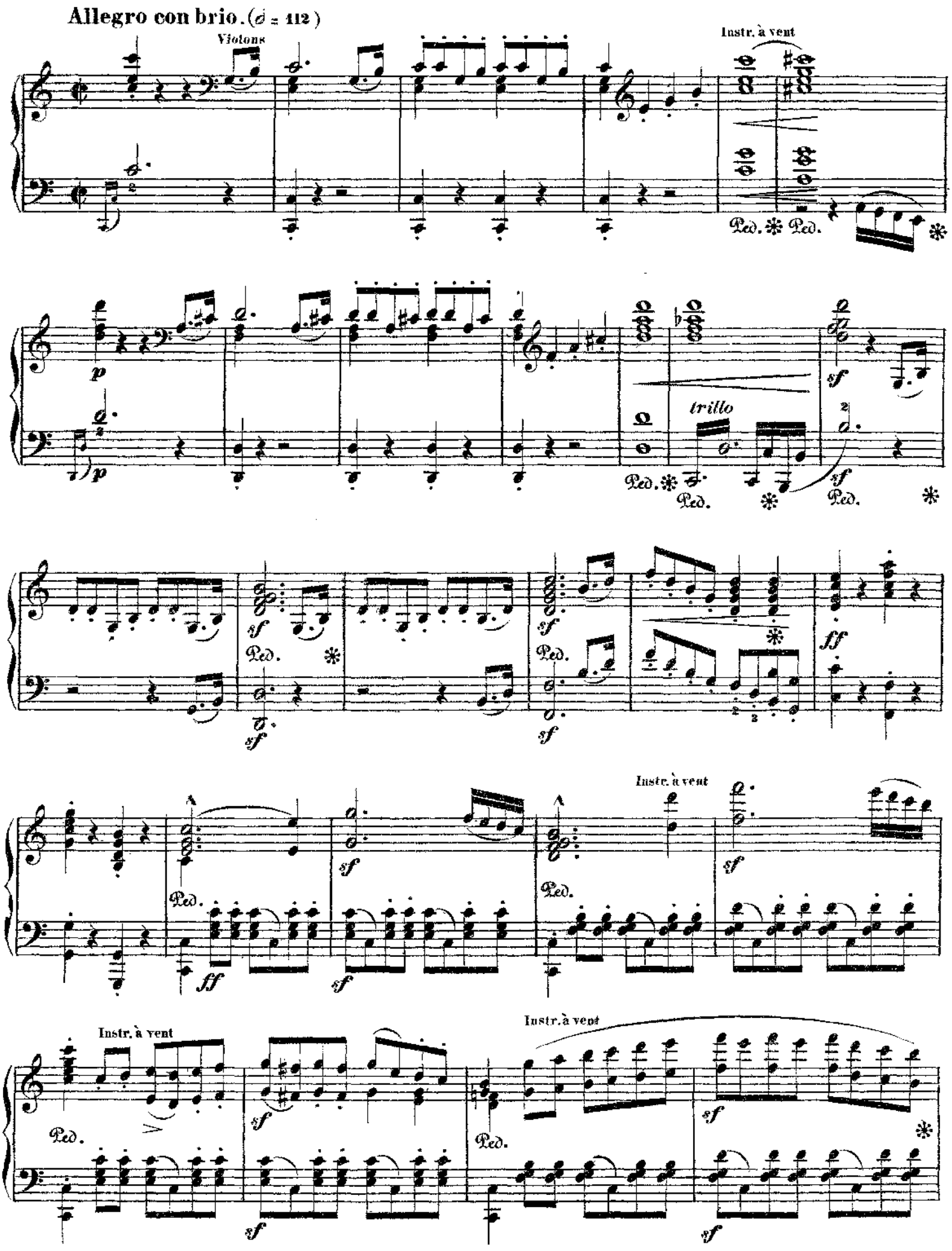
Allegro con brio. (♩ = 112)
Violons
Instr. à vent
Ped.
trillo
sf
p
ff
Instr. à vent

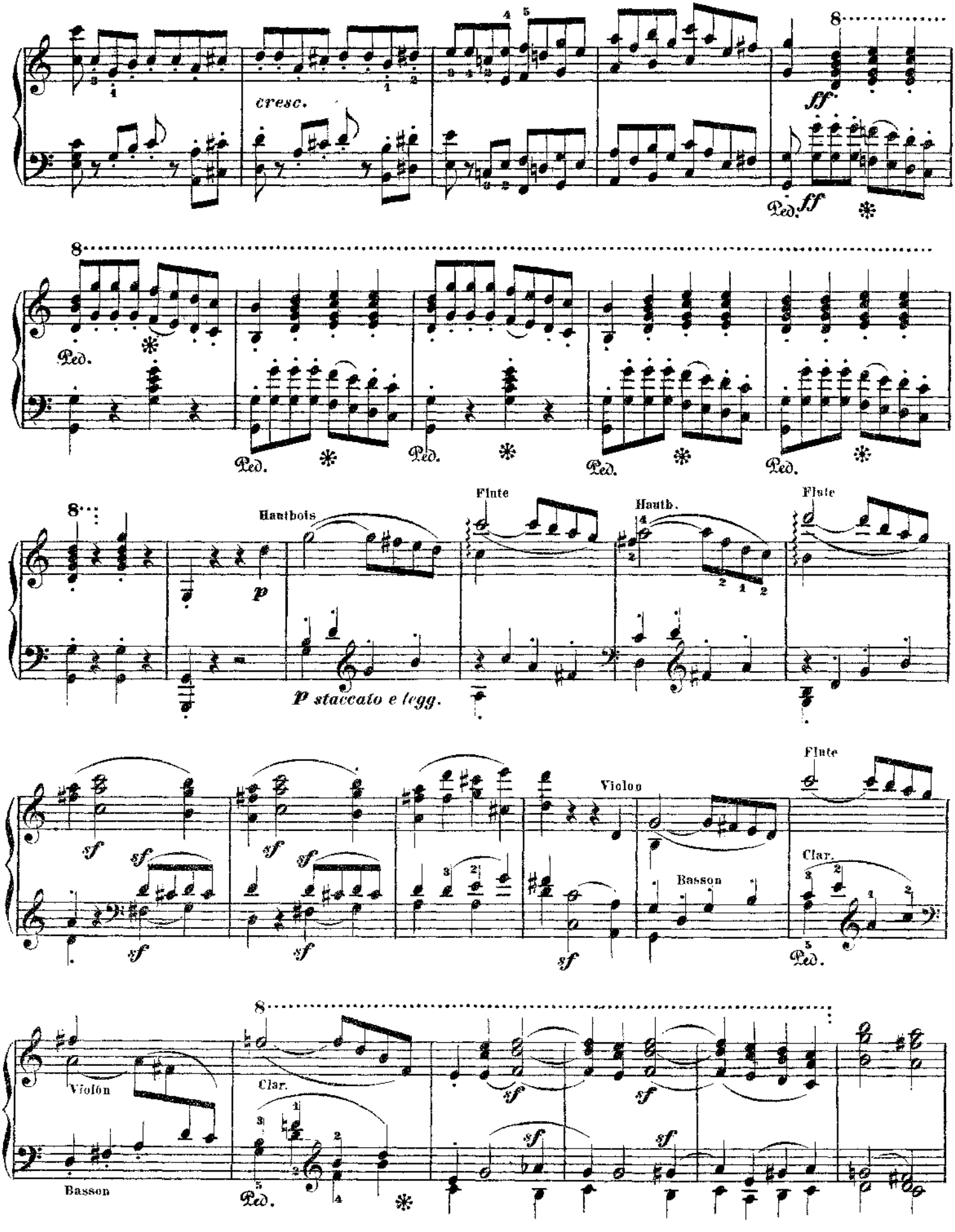
cresc.
ff
Ped.
Hautbois
p
Flute
Hauth.
p staccato e legg.
sf
Violon
Basson
Clar.

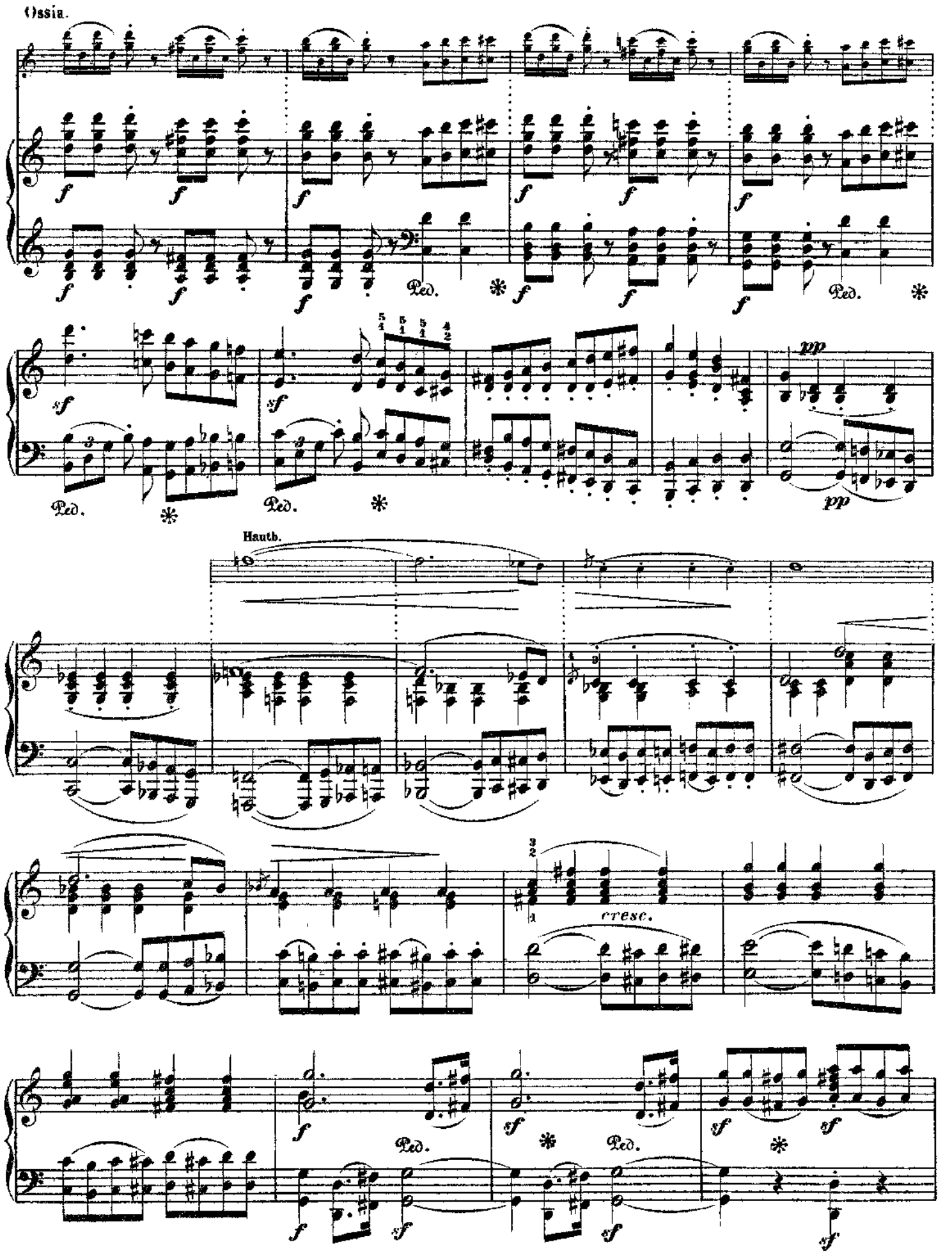
Ossia.
Hauth.
cresc.
Ped.

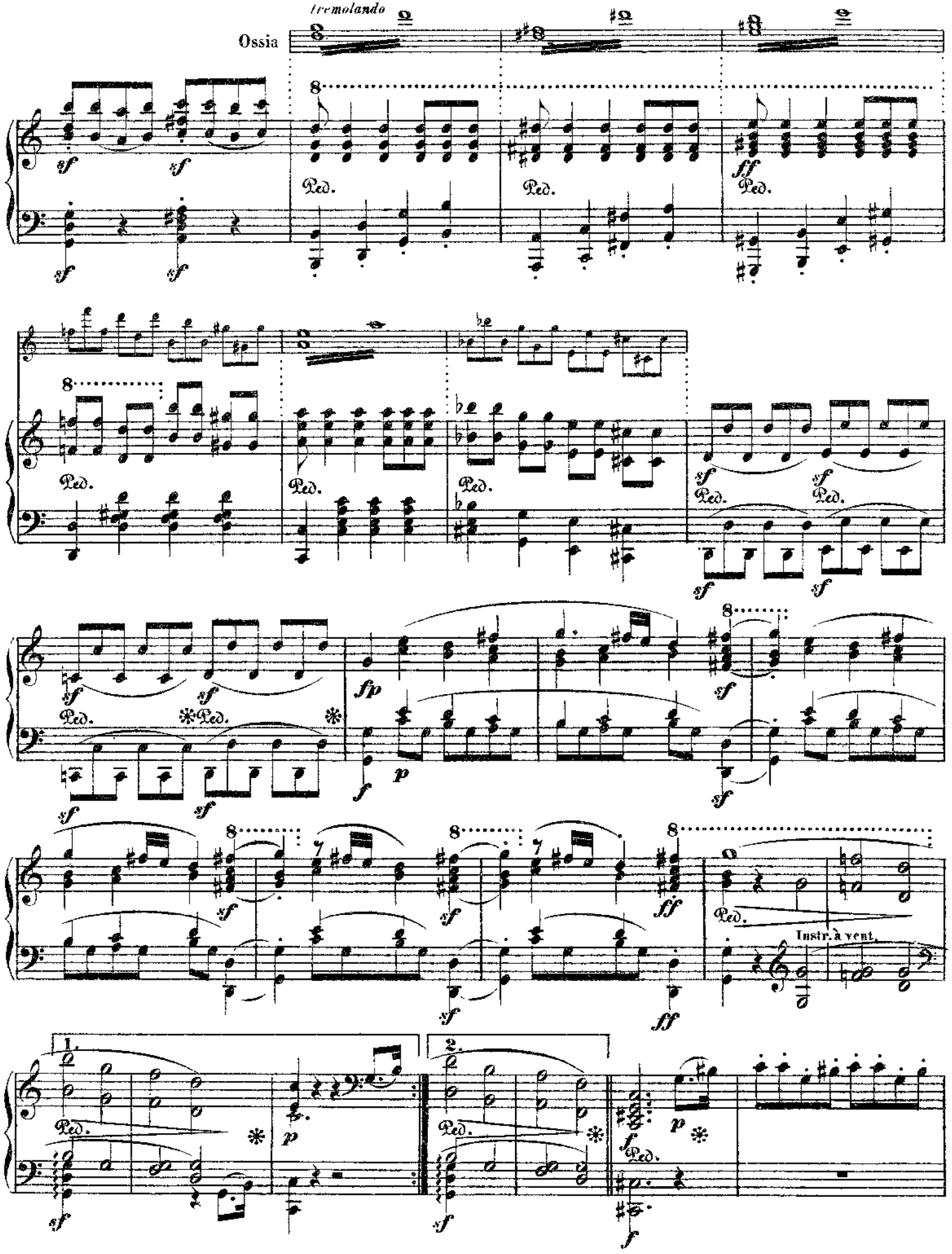
Tremolando
Ossia
Ped.
Instr. à vent.
1.
2.

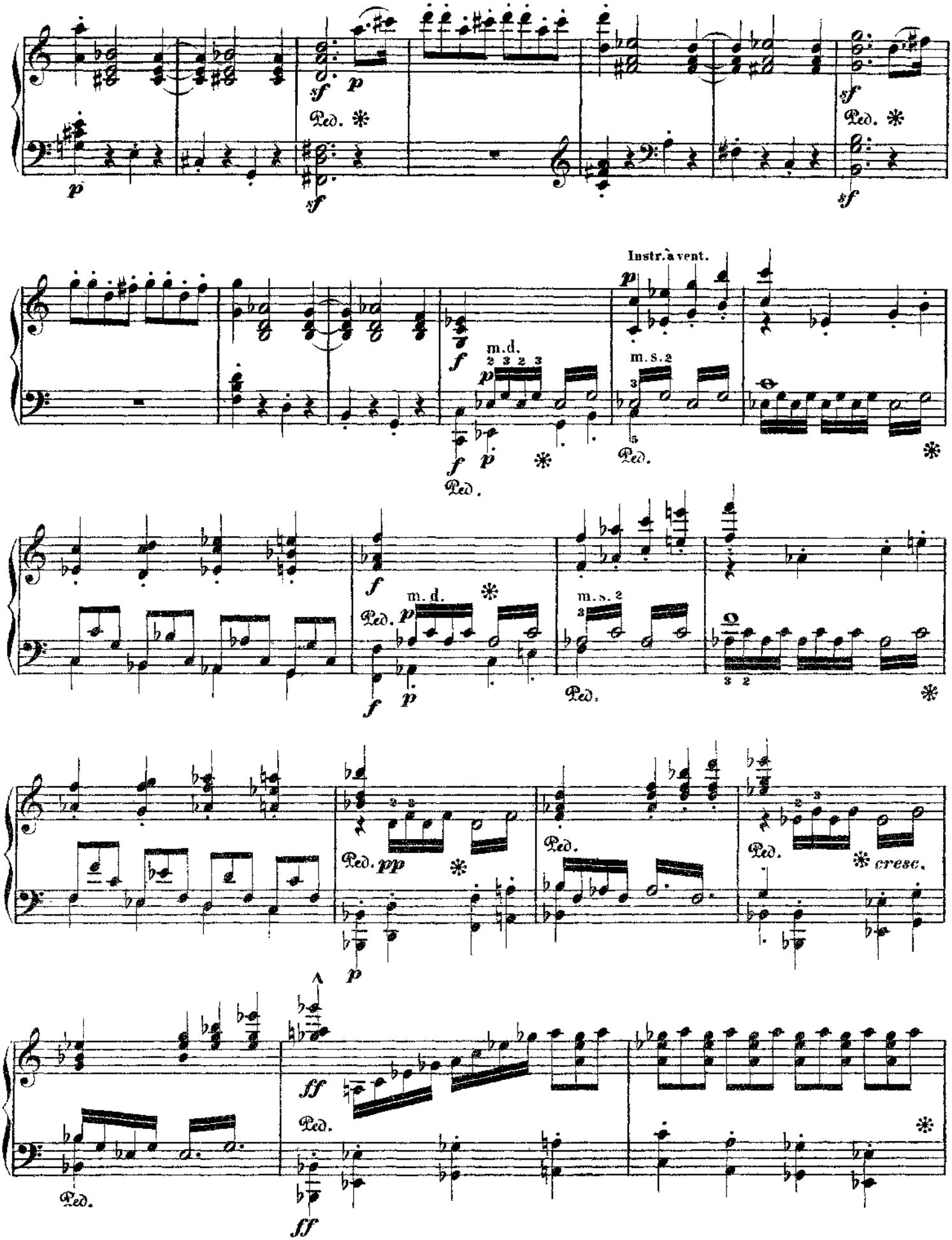
Instr. à vent.
m.d.
m.s.2
Ped.
cresc.

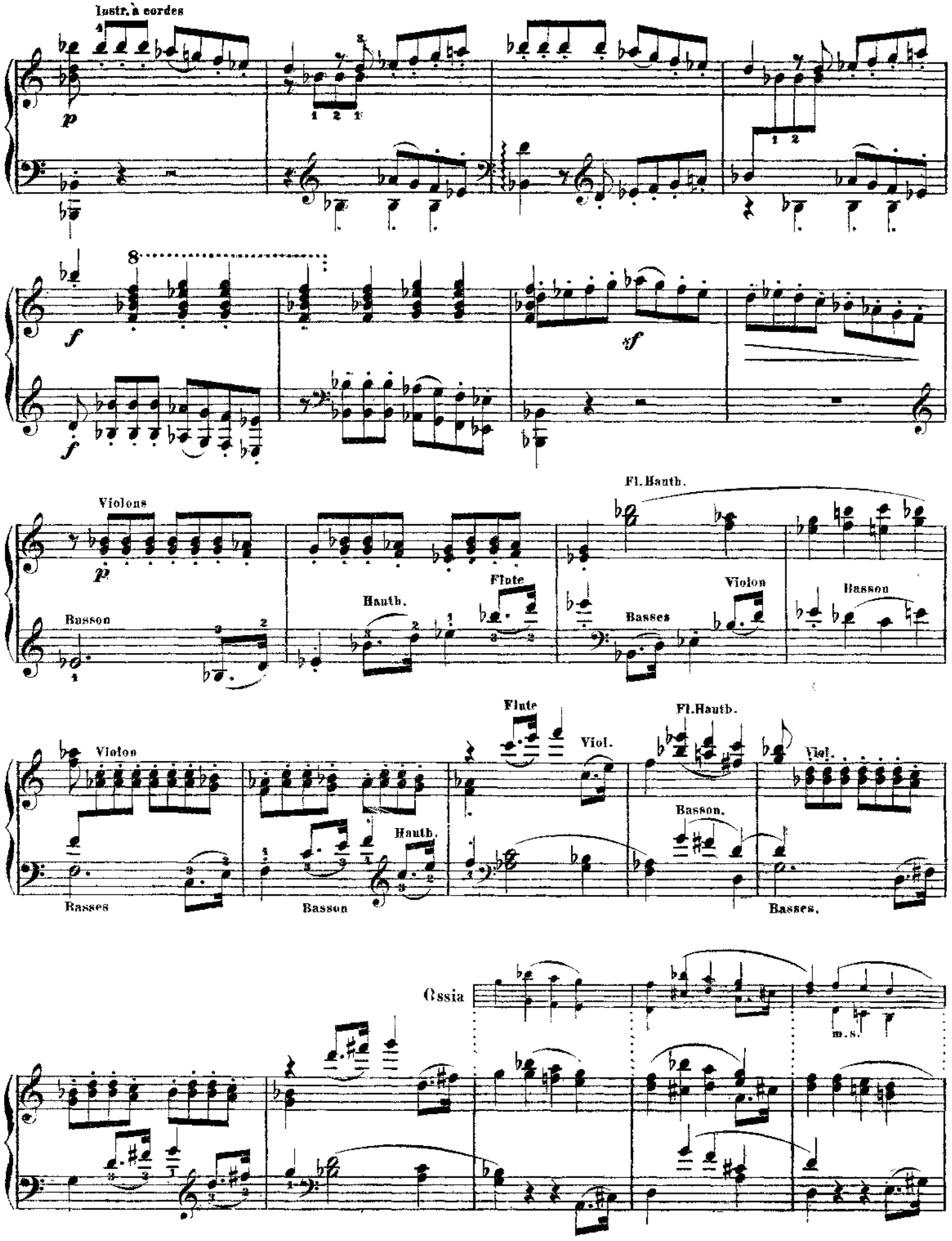
Instr. à cordes
p
f
sf
Violons
Basson
Hauth.
Flute
Fl. Hauth.
Basses
Violon
Basson
Violon
Basses
Basson
Hauth.
Flute
Viol.
Fl. Hauth.
Basson.
Viol.
Basses.
Ossia
m.s.

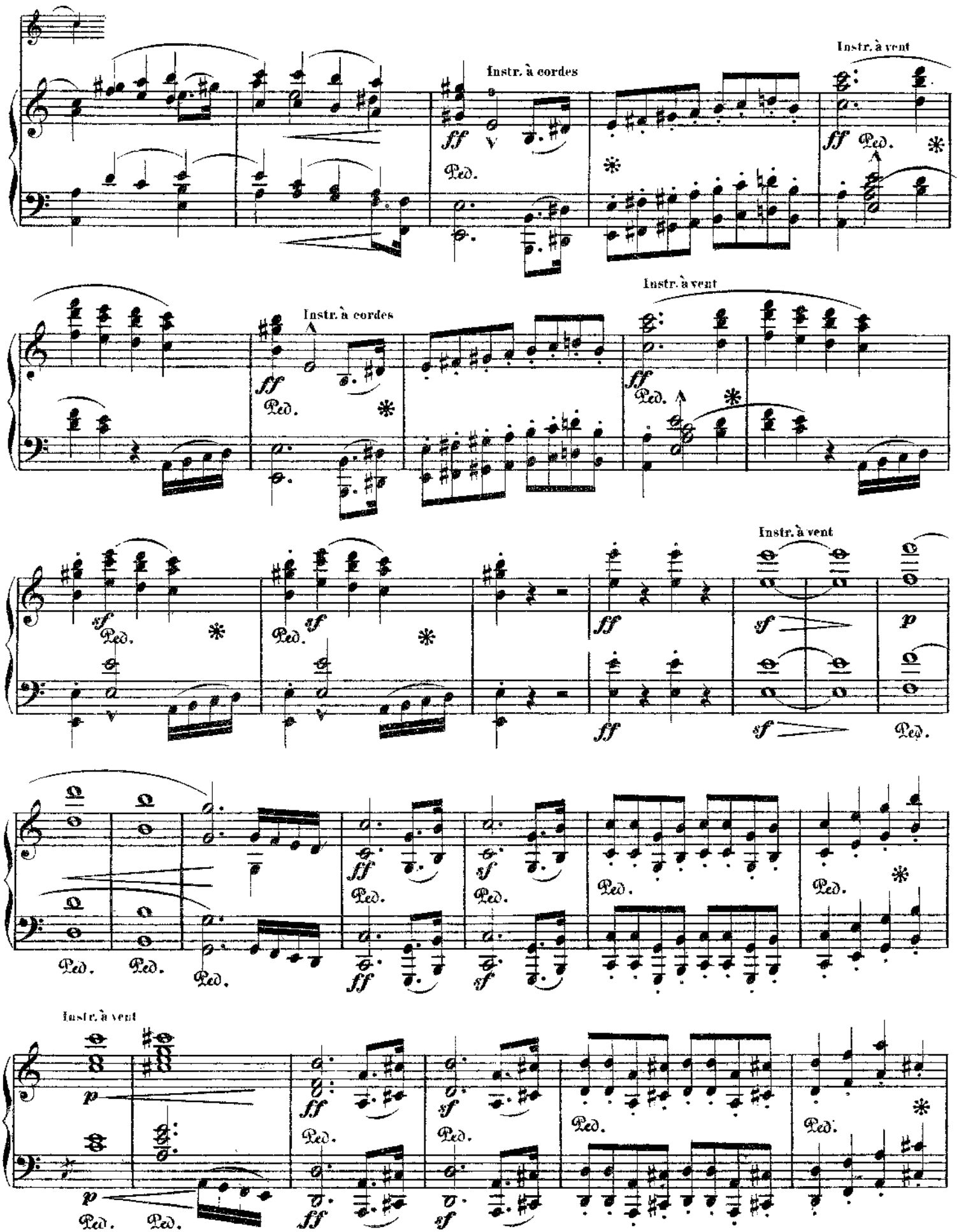
Instr. à cordes
Instr. à vent
Instr. à cordes
Instr. à vent
Instr. à vent
Instr. à vent

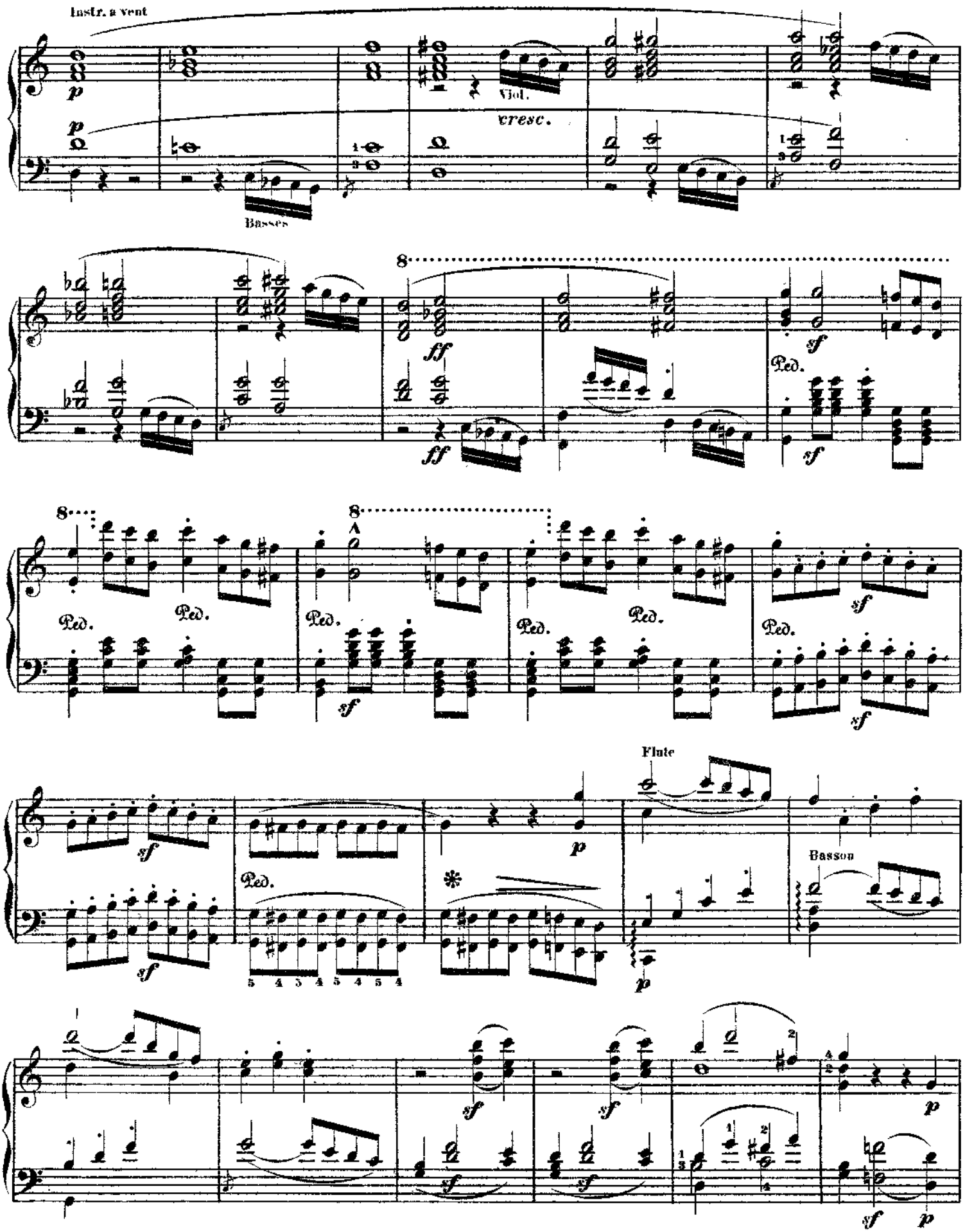
Instr. a vent
Vlol.
cresc.
Basses
Ped.
Flute
Basson

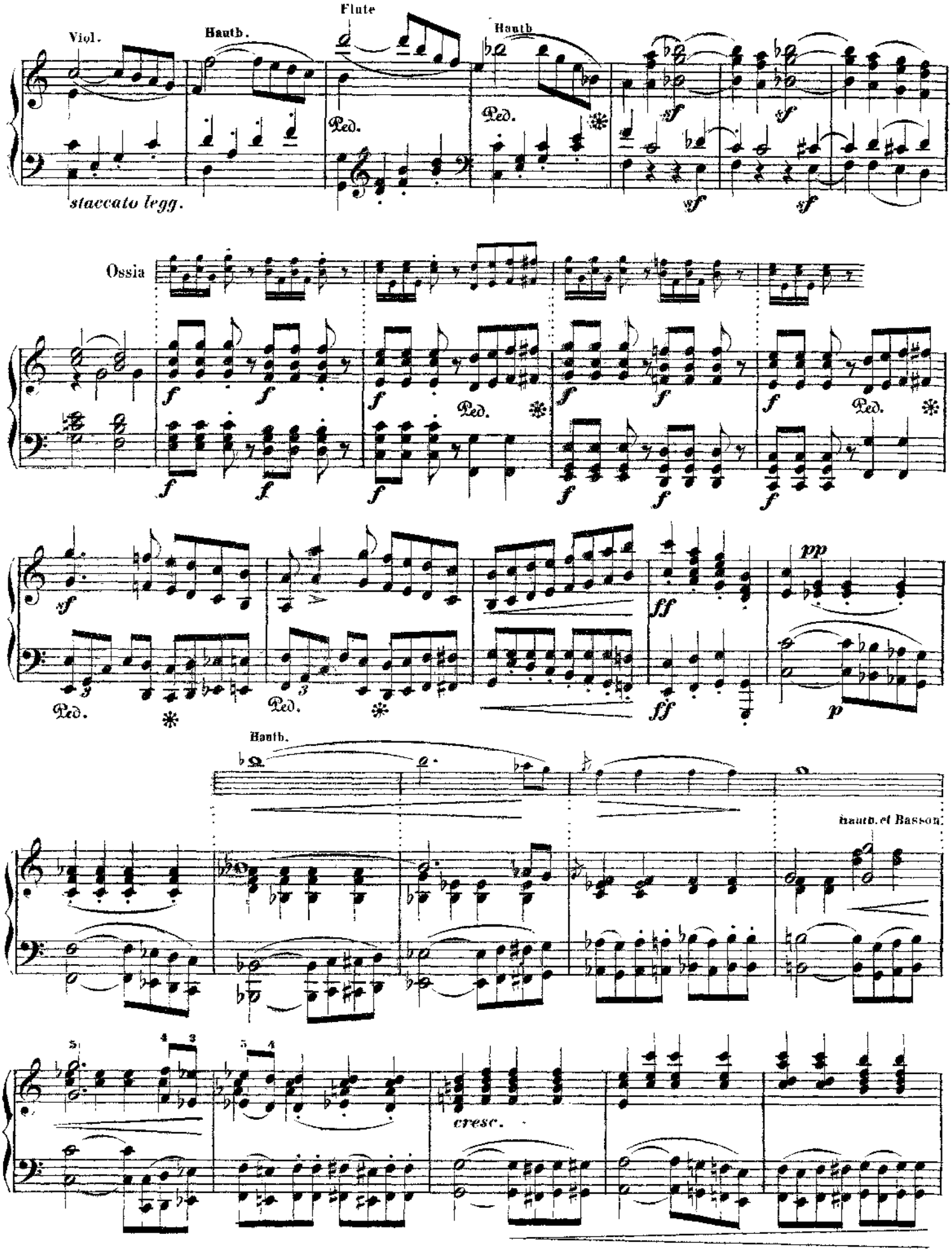
Viol.
Hauth.
Flute
Hauth
staccato legg.
Ped.
sf
Ossia
f
p
pp
ff
cresc.
hauth. et Basson

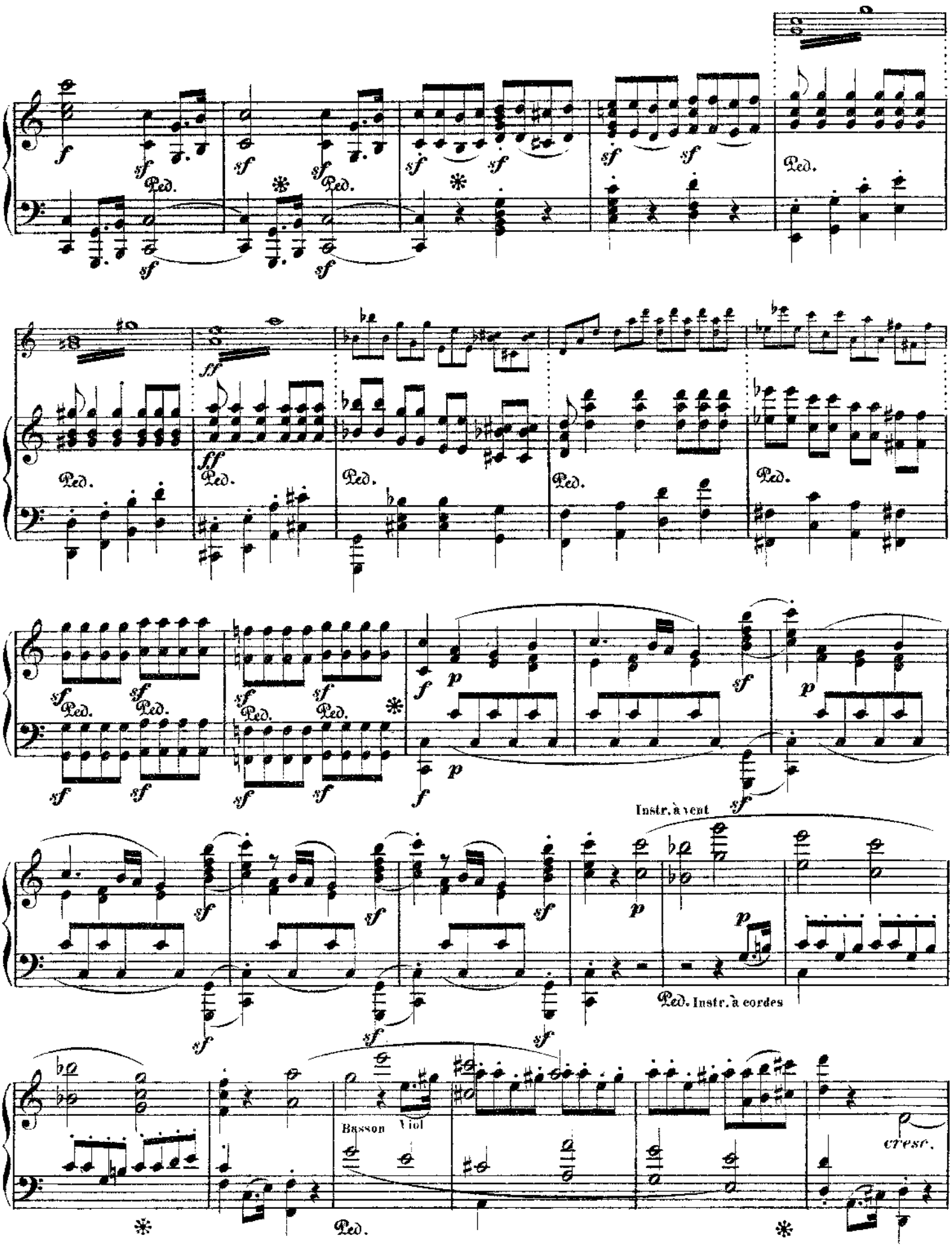
Instr. à vent
Instr. à cordes
Basson
Viol
cresc.

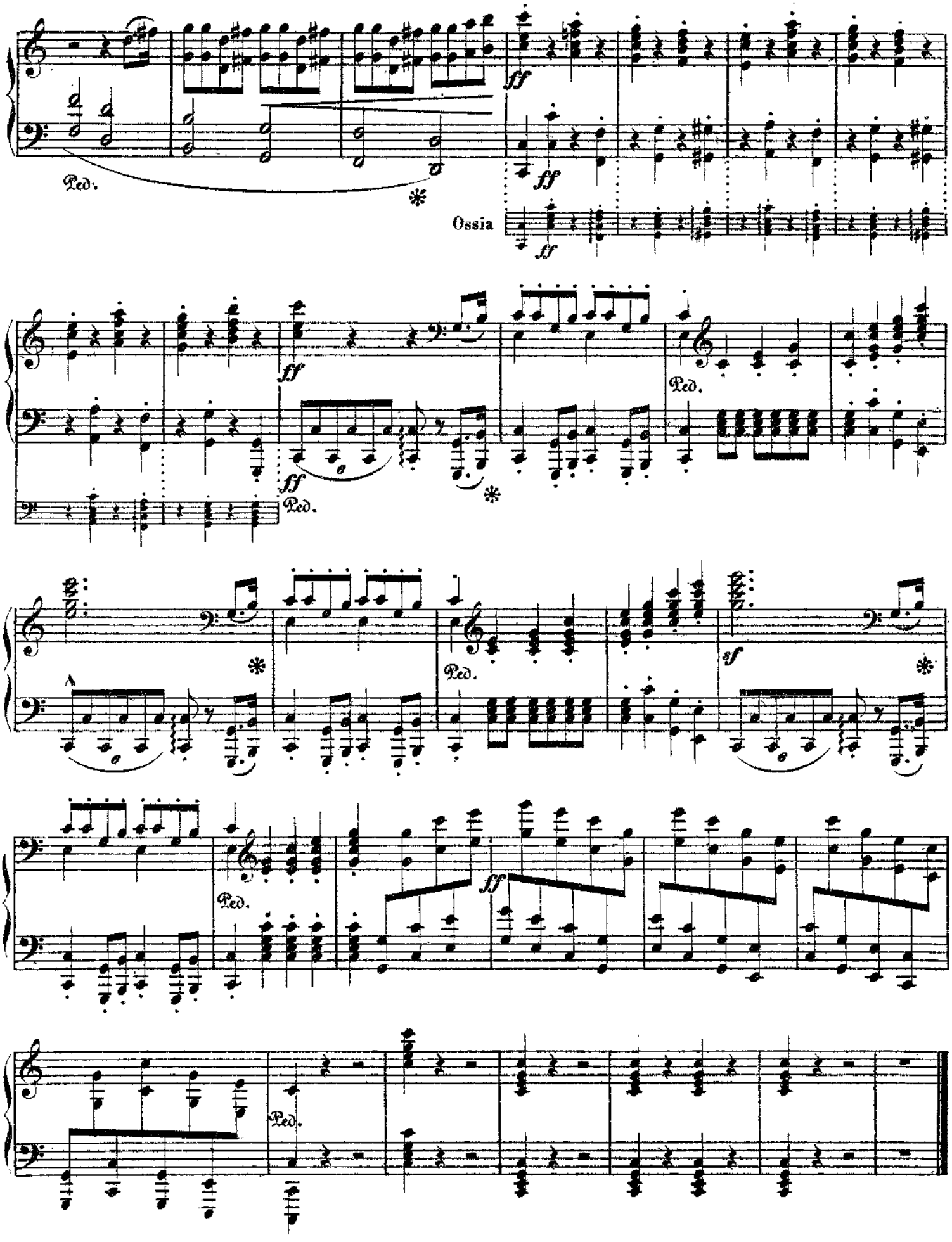
Ped.
Ossia
ff
sf

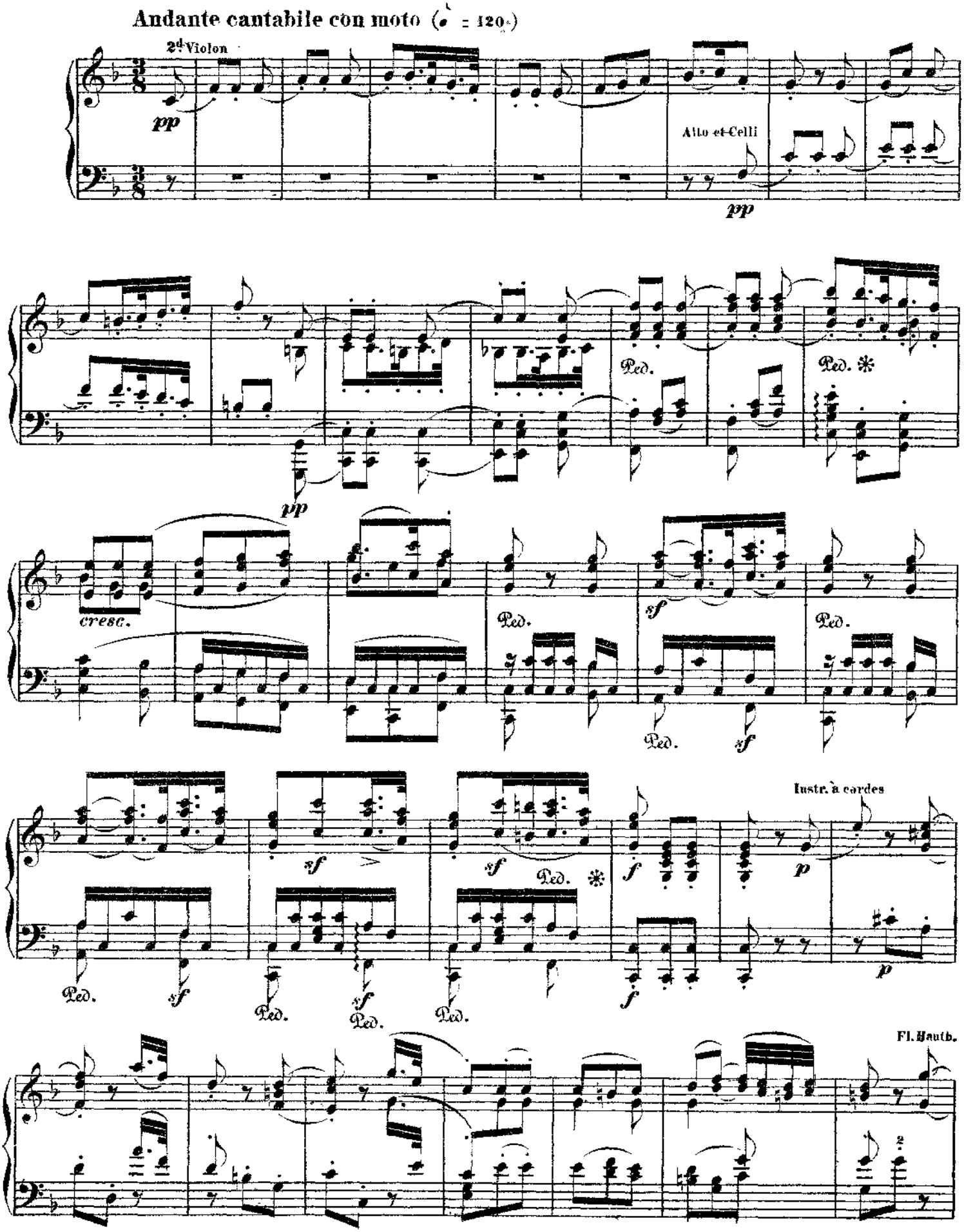
Andante cantabile con moto (♩ = 120)
2d Violon
pp
Alto et Celli
pp
Ped.
Ped. ✻
pp
cresc.
Ped.
sf
Ped.
Ped.
sf
Instr. à cordes
sf
sf
Ped. ✻
f
p
Ped.
sf
Ped.
sf
Ped.
Ped.
f
p
Fl. Hautb.

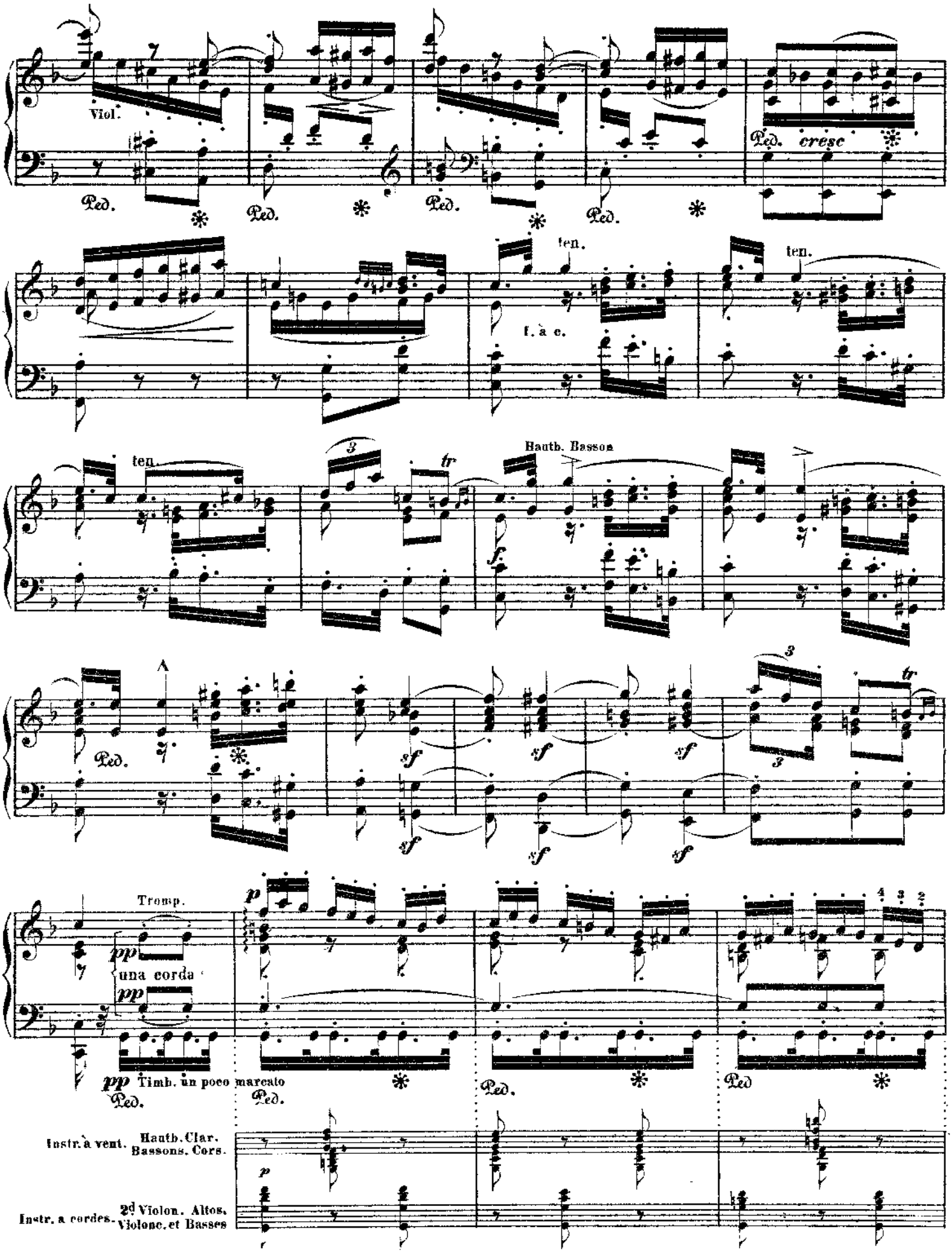
Viol.
Ped.
cresc
ten.
f. à e.
Hauth. Basson
tr
Tromp.
pp
una corda
Timb. un poco marcato
Instr. à vent. Hauth. Clar. Bassons. Cors.
Instr. à cordes. 2d Violon. Altos. Violonc. et Basses

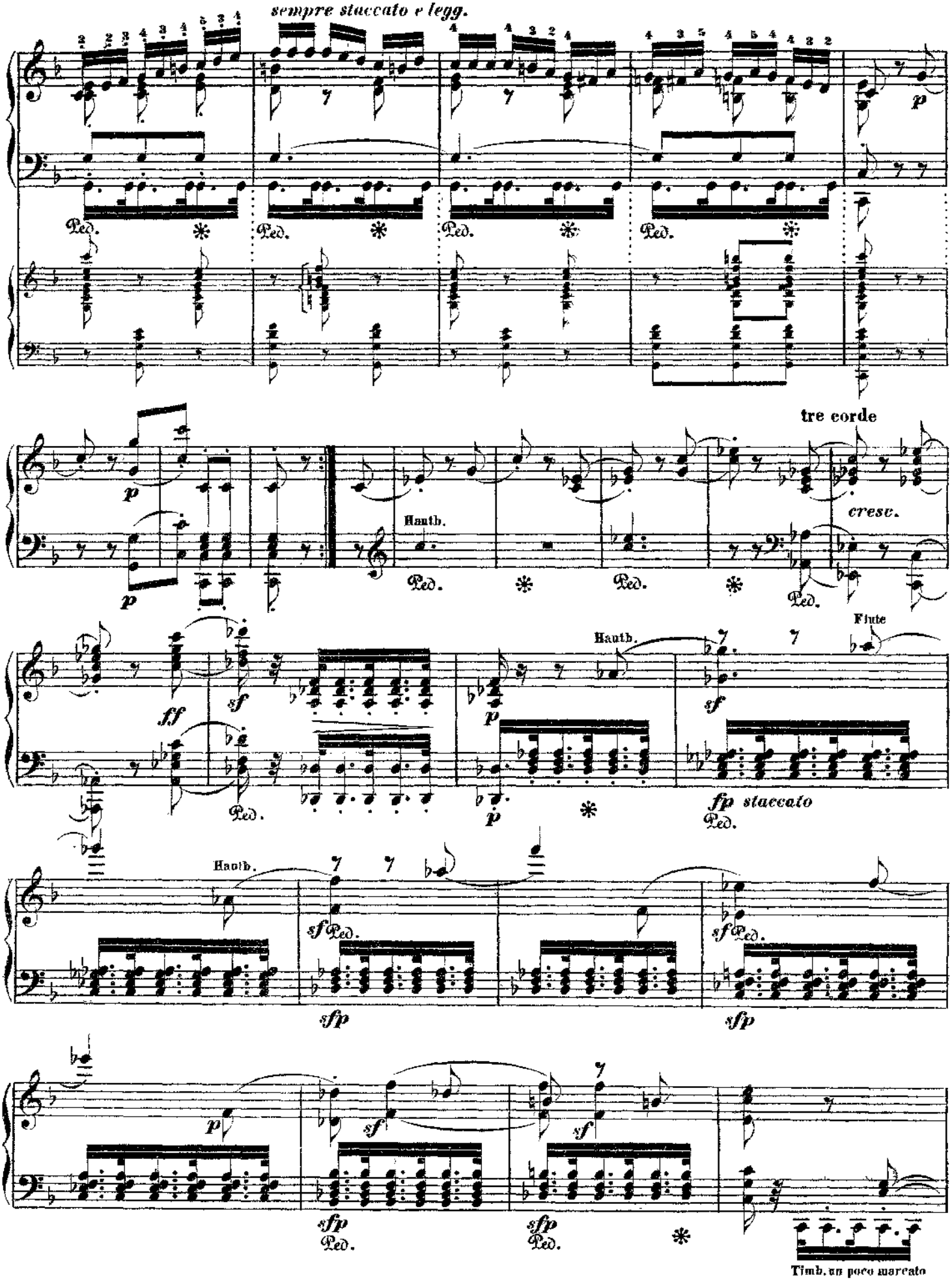
sempre staccato e legg.
Ped.
p
tre corde
cresc.
Hautb.
Flute
ff
sf
fp staccato
sfp
Timb. un poco marcato

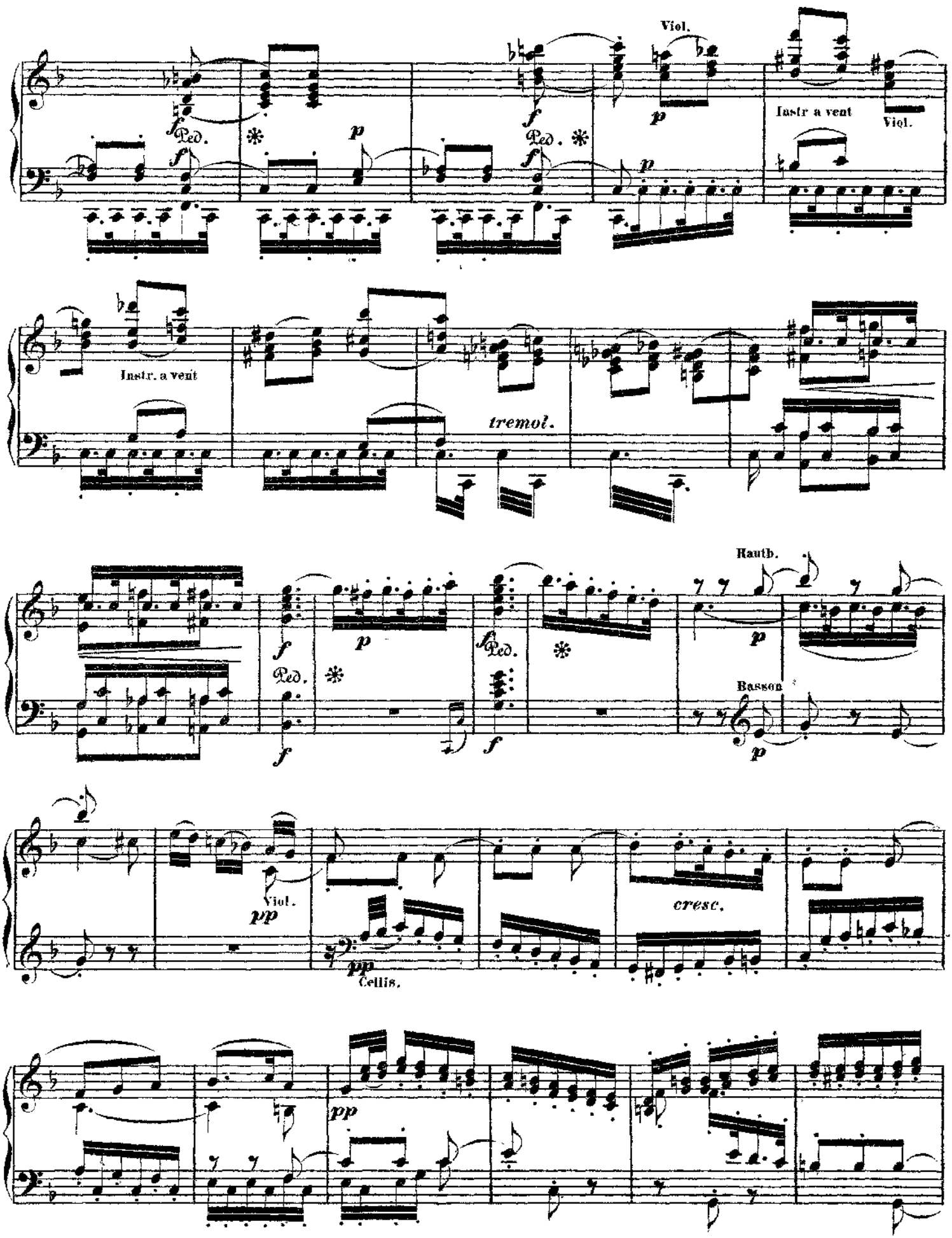
Viol.
Instr. a vent
Viol.
Instr. a vent
tremol.
Hauth.
Basson
Viol.
cresc.
Cellis.

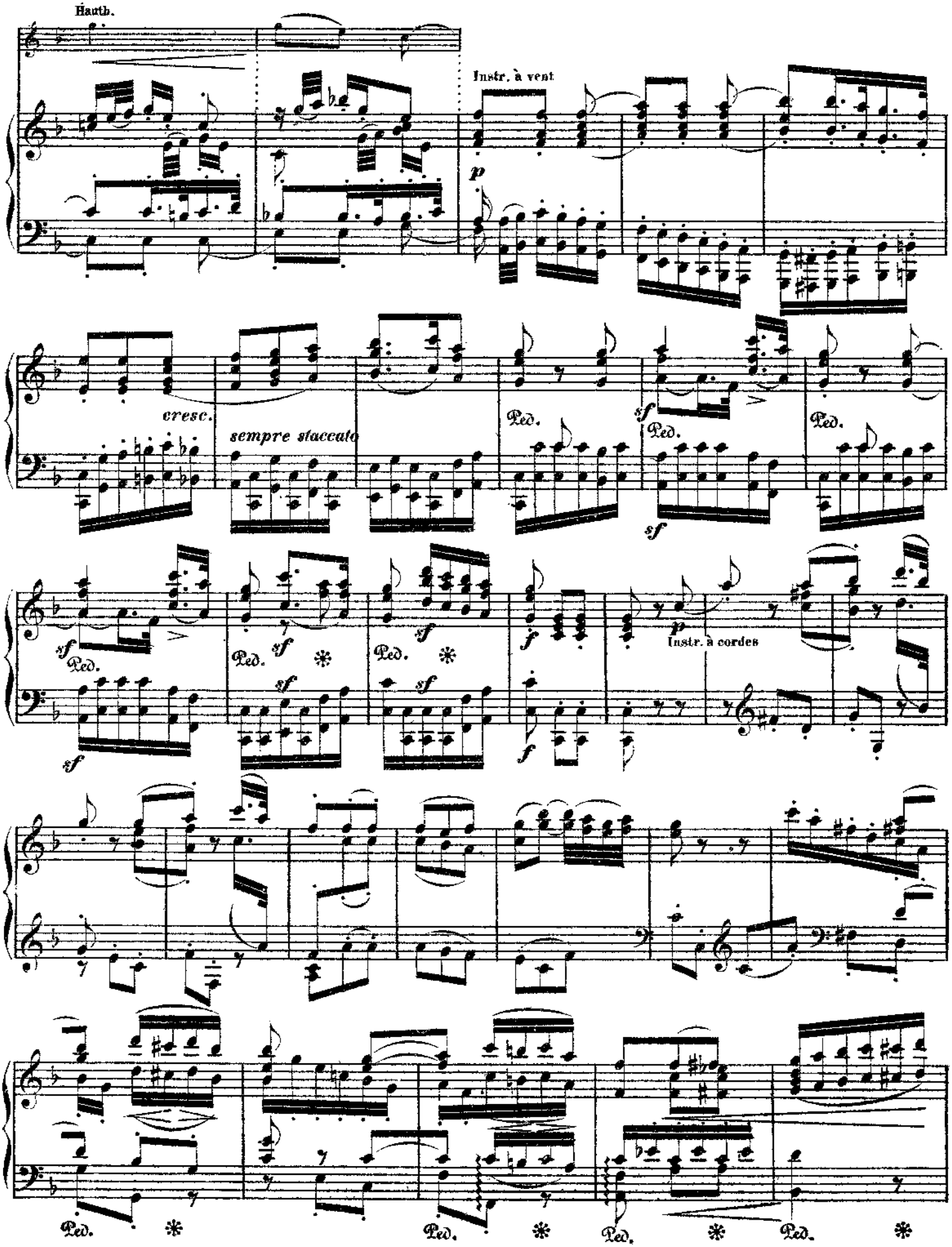
Hautb.
Instr. à vent
p
cresc.
sempre staccato
Ped.
sf
Instr. à cordes

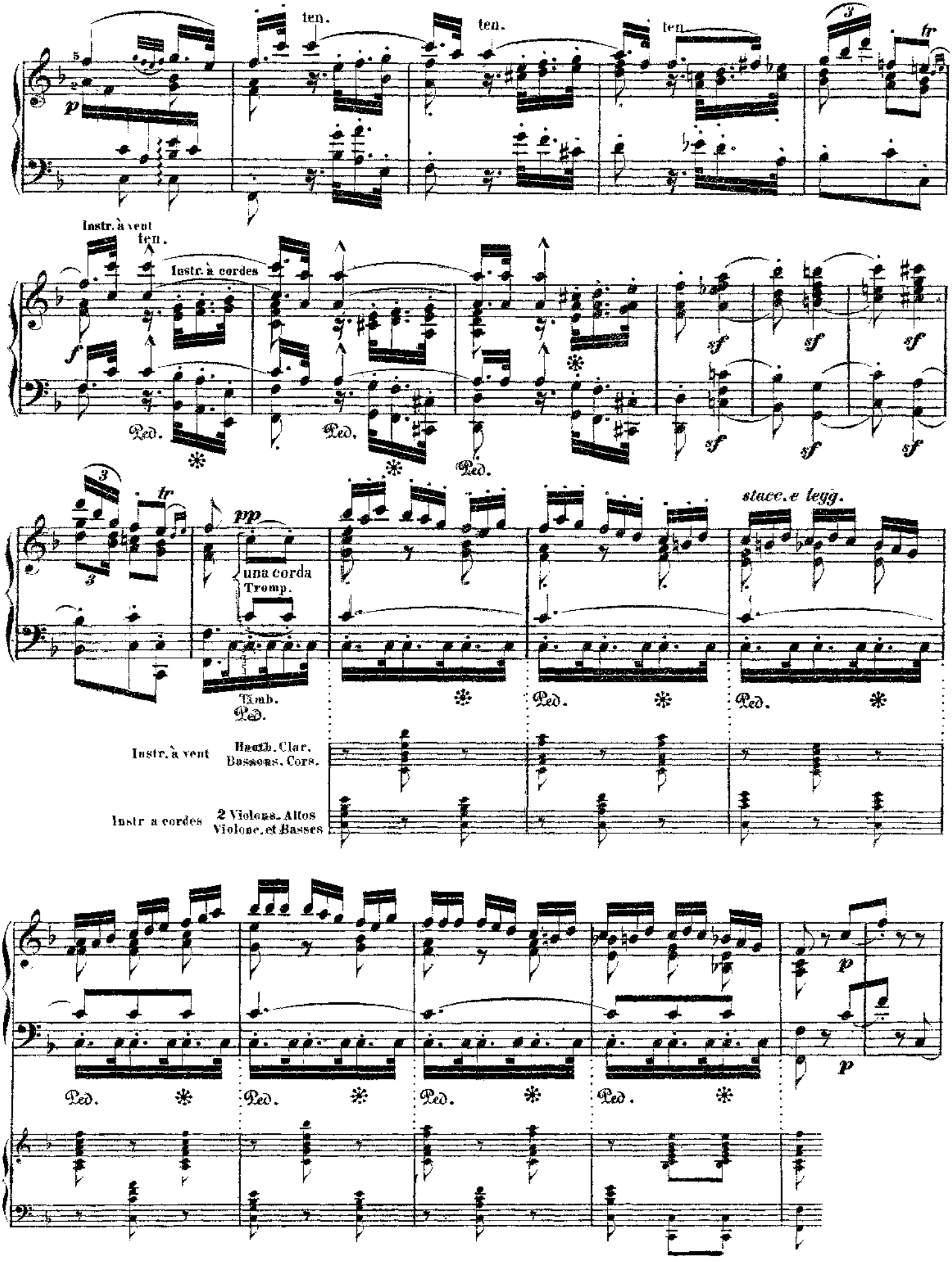
ten.
ten.
ten.
Instr. à vent
ten.
Instr. à cordes
Ped.
Ped.
Ped.
una corda
Tromp.
Timb.
Ped.
stacc.e legg.
Ped.
Ped.
Instr. à vent
Hautb. Clar.
Bassons. Cors.
Instr. a cordes
2 Violons. Altos
Violone. et Basses
Ped.
Ped.
Ped.
Ped.

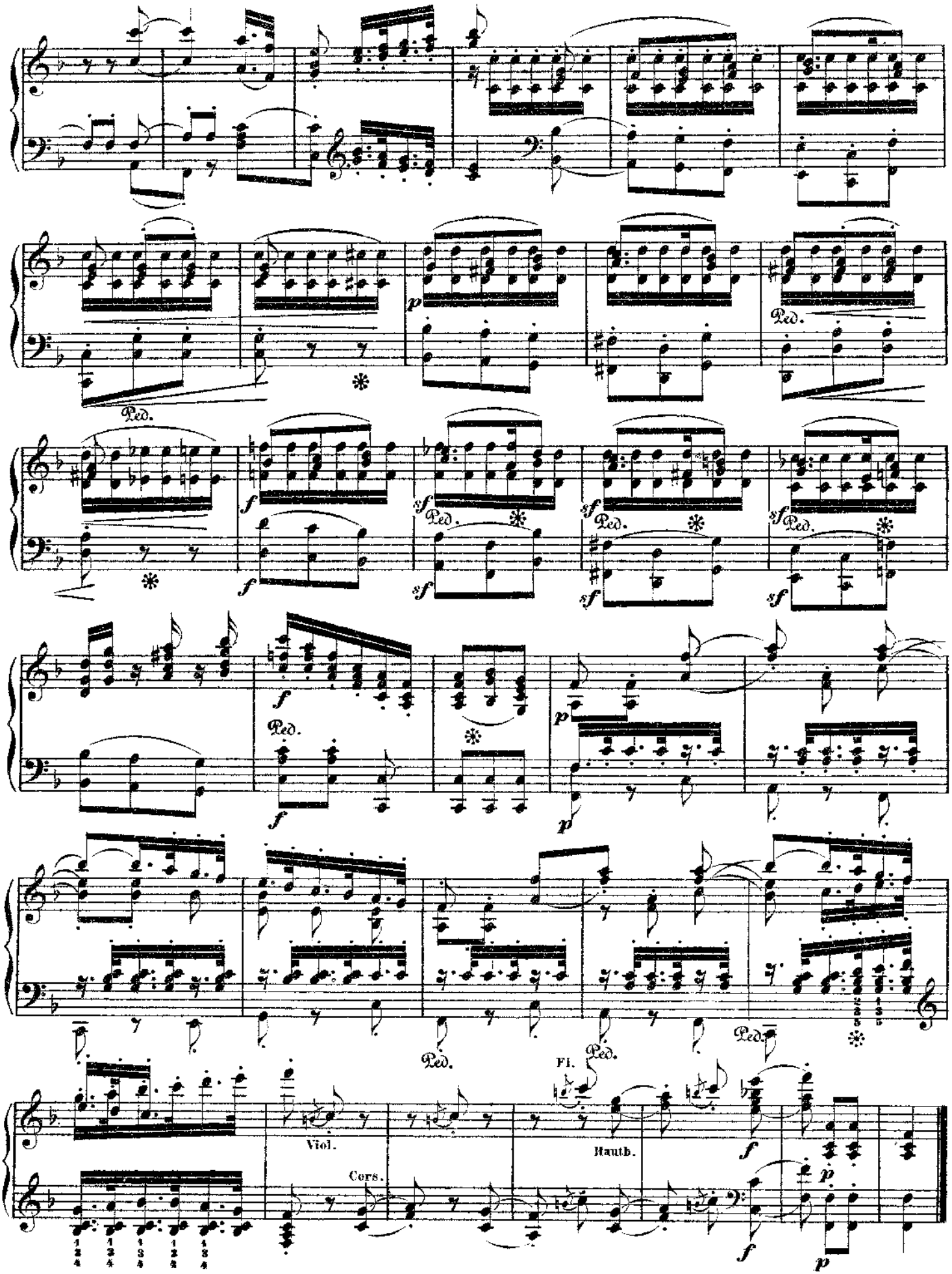
Ped.
Viol.
Cors.
Fl.
Hauth.

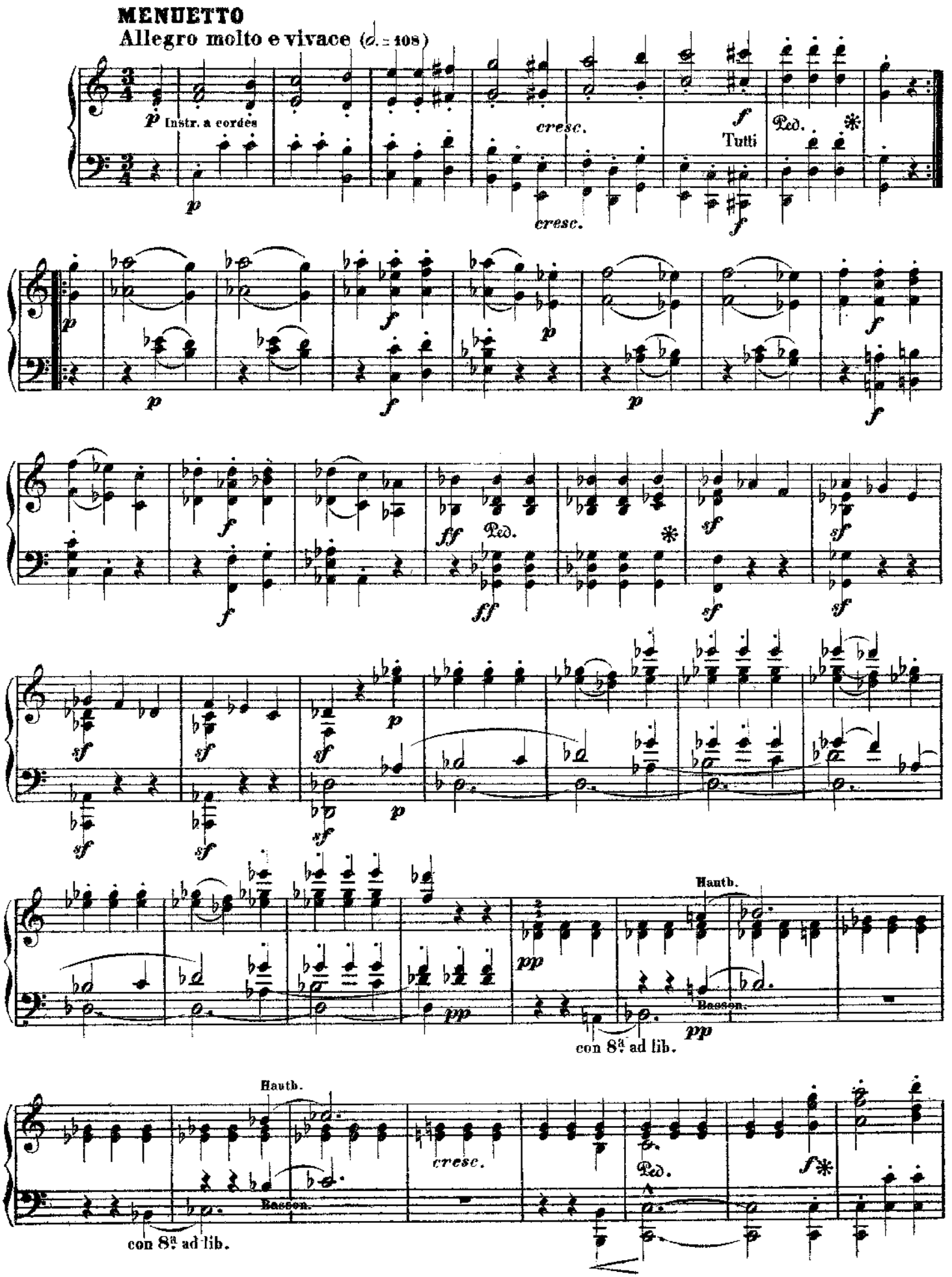
MENUETTO
Allegro molto e vivace (♩. = 108)
p Instr. a cordes
cresc.
f Tutti
Ped.
ff
sf
pp
Hautb.
Basson.
con 8ª ad lib.

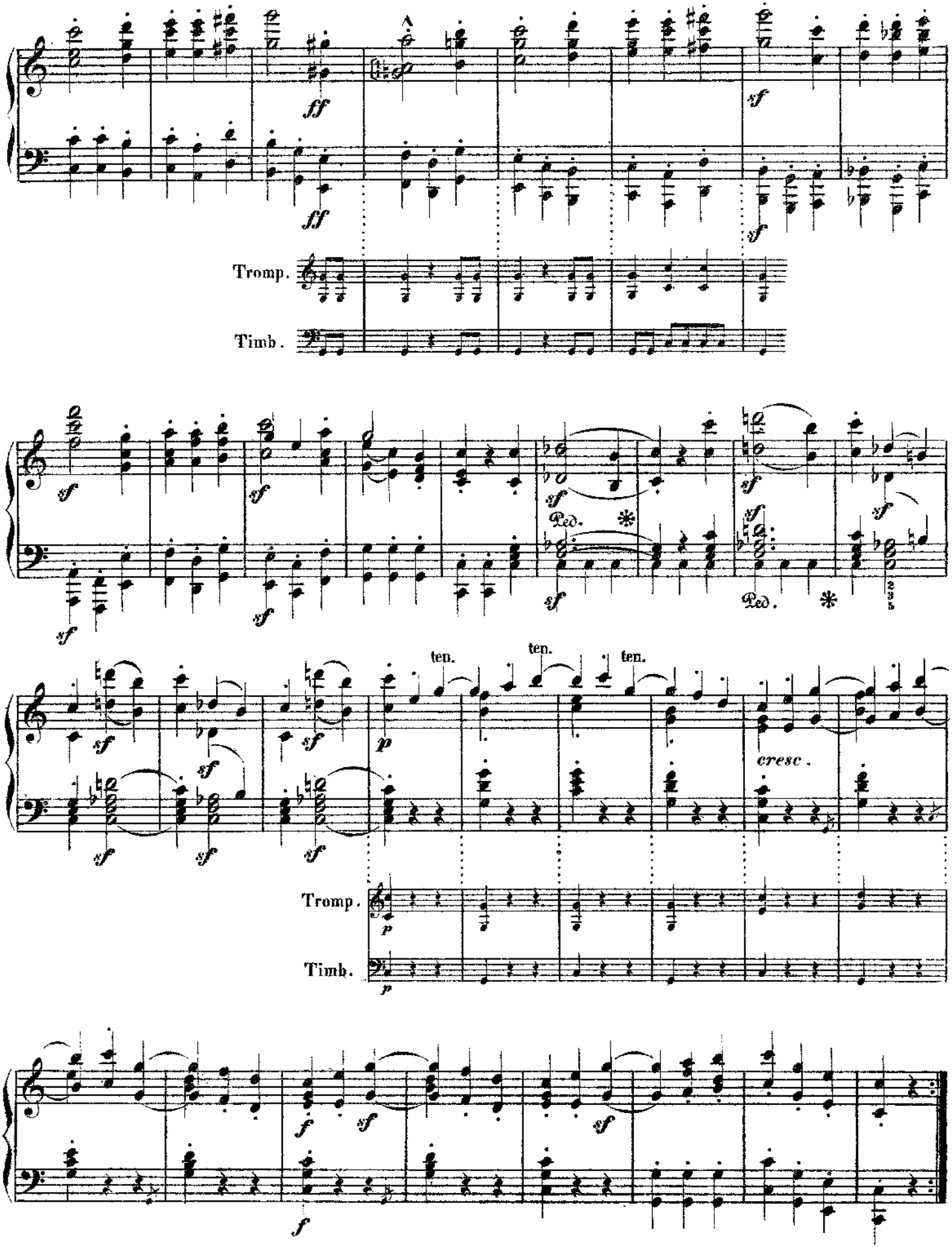
Tromp.
Timb.
ten.
ten.
ten.
cresc.
Tromp.
Timb.

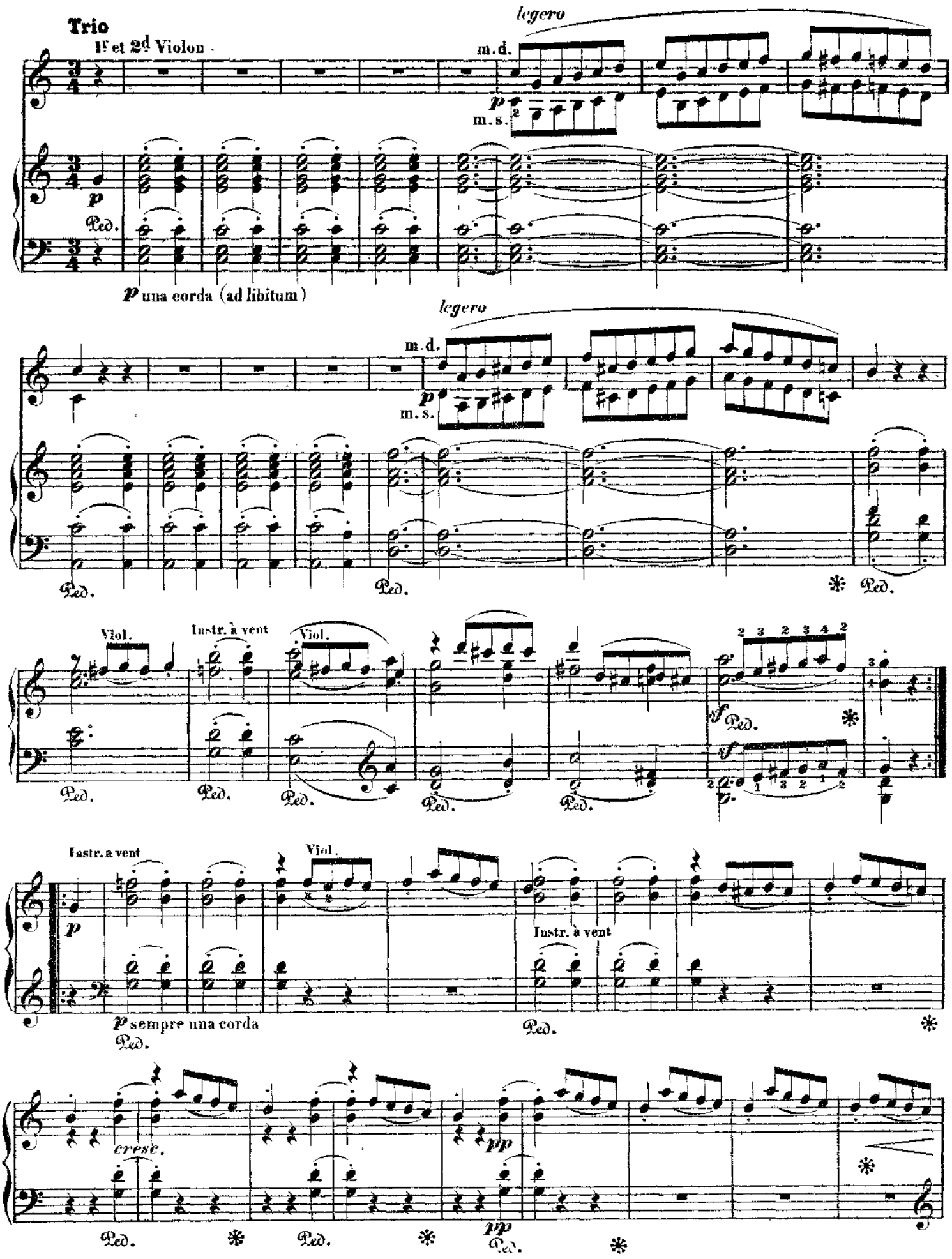
Trio
1e et 2d Violon.
legero
m.d.
m.s.
p
Ped.
p una corda (ad libitum)
Viol.
Instr. à vent
Viol.
sf
Instr. à vent
Viol.
Instr. à vent
p sempre una corda
cresc.
pp

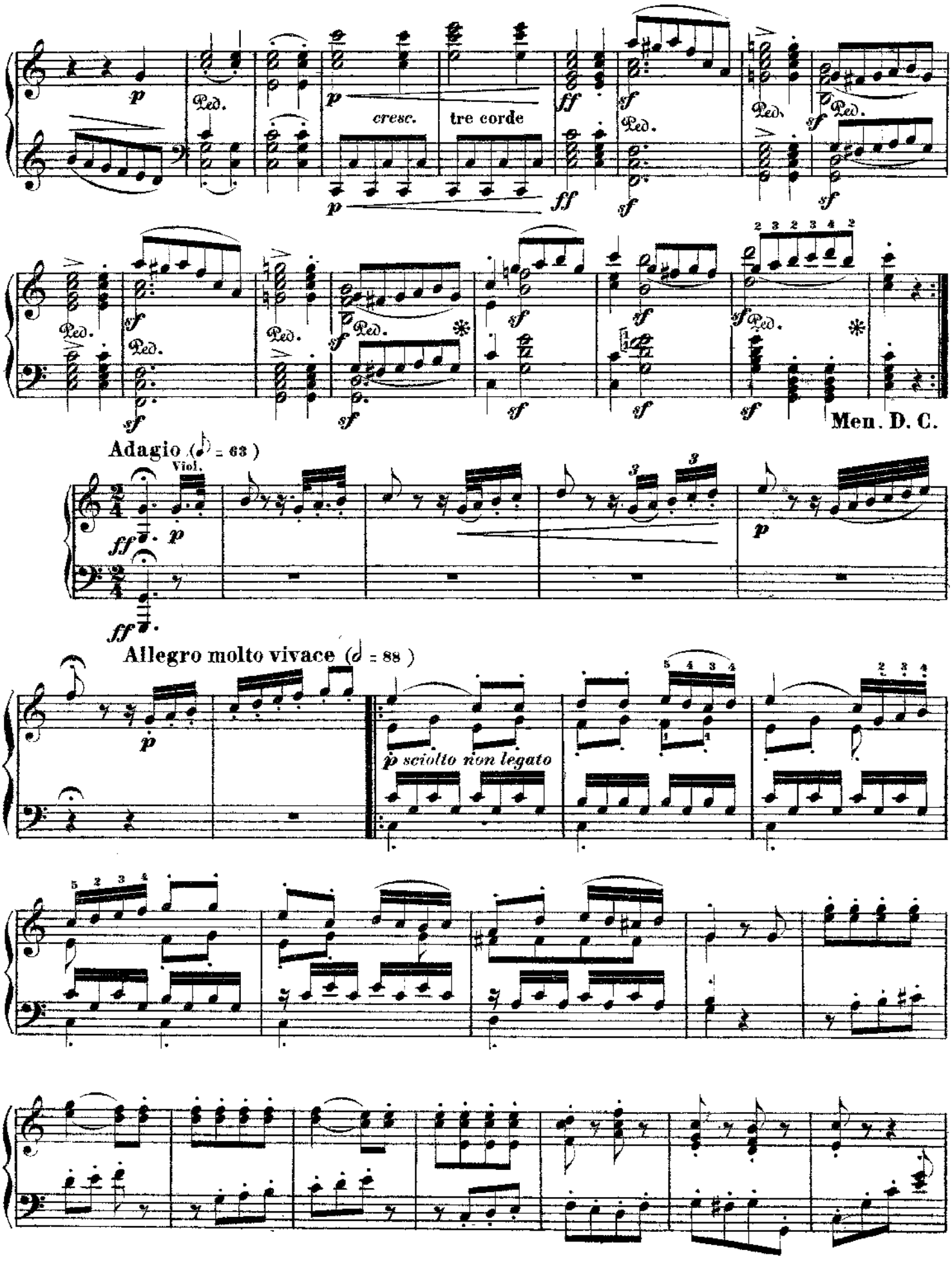
p
Ped.
cresc.
tre corde
ff
sf
Men. D. C.
Adagio (𝅗𝅥 = 63)
Viol.
ff
Allegro molto vivace (𝅗𝅥 = 88)
p sciolto non legato

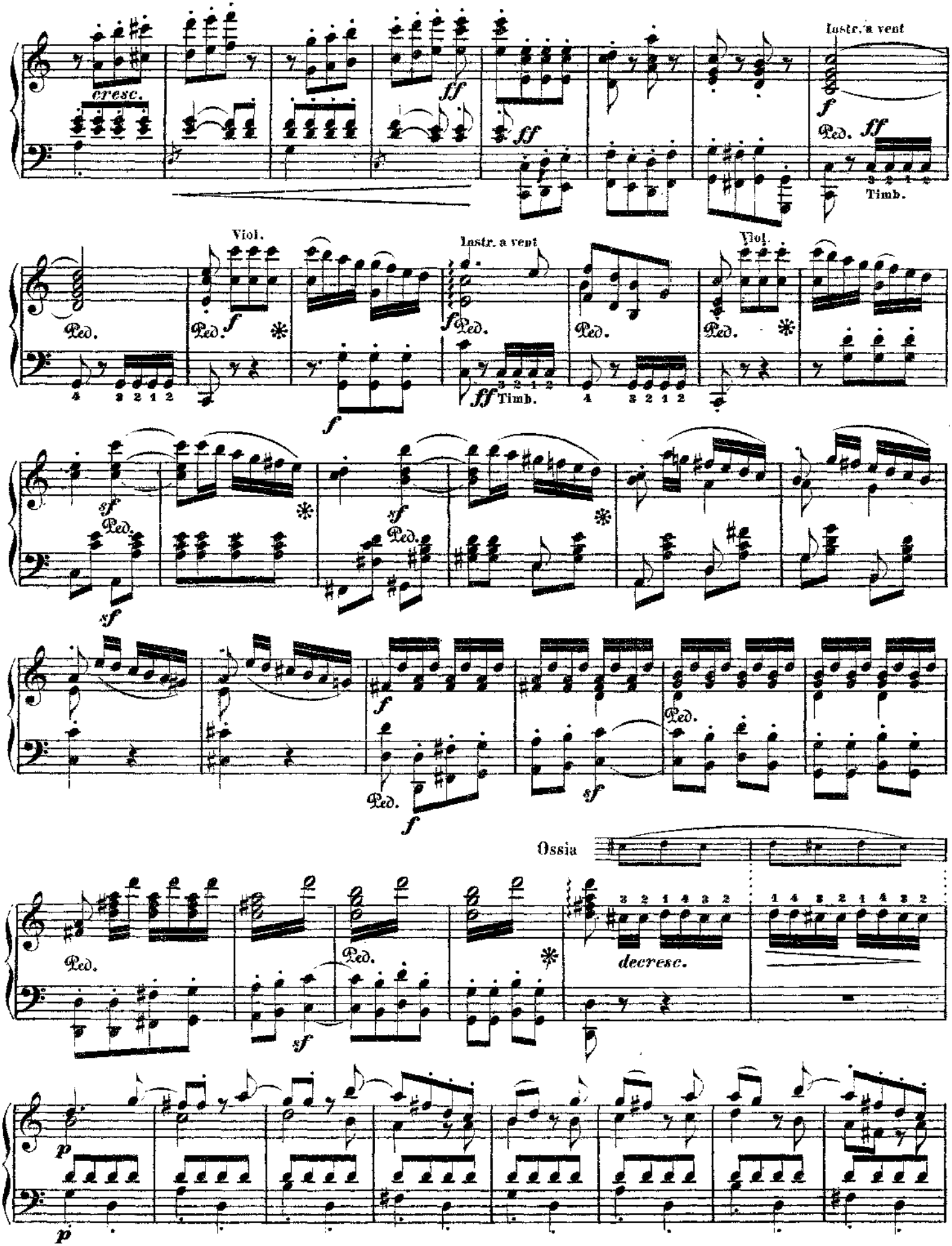
cresc.
Instr. a vent
Timb.
Viol.
Ossia
decresc.

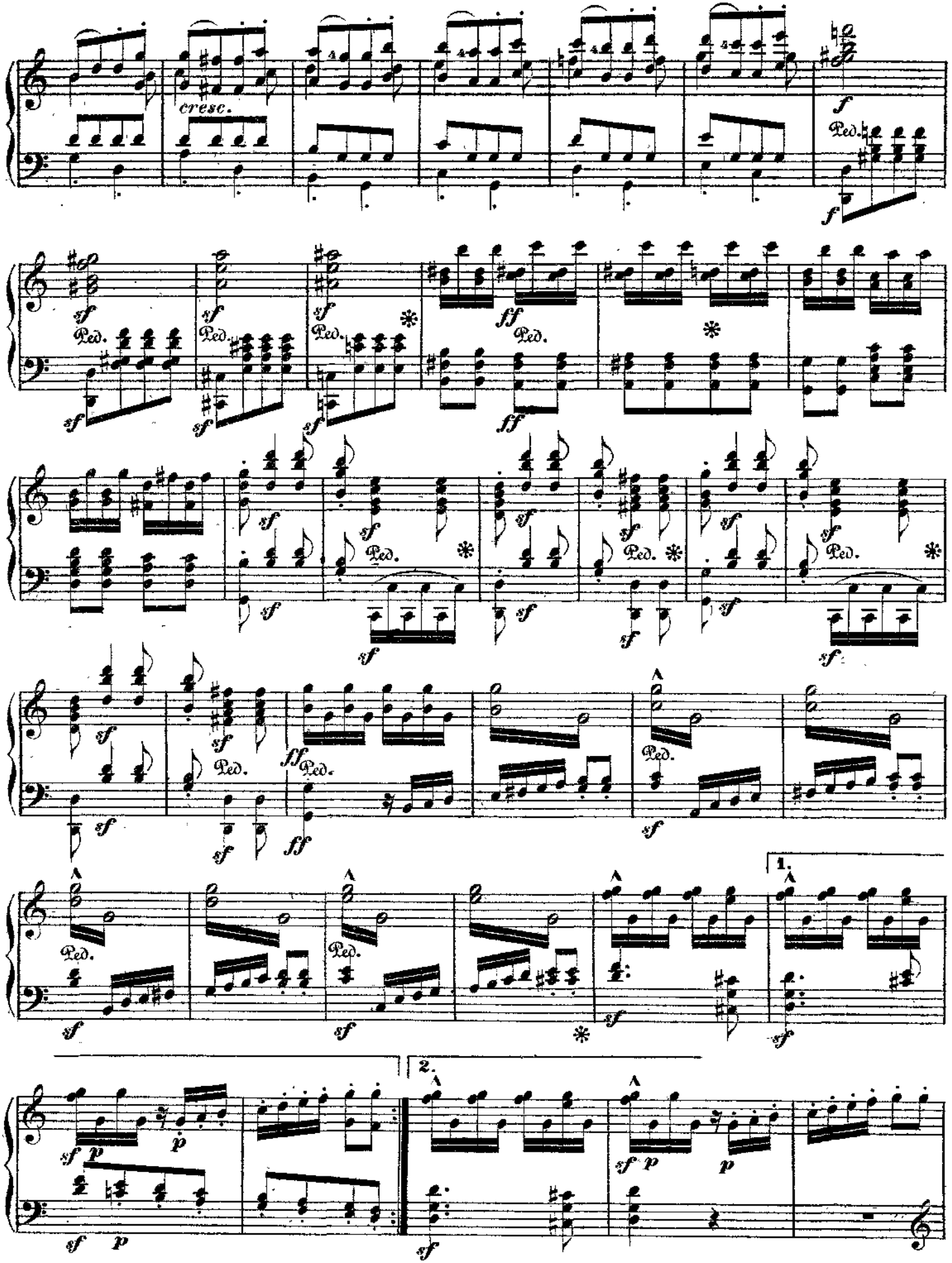
cresc.
Ped.
1.
2.

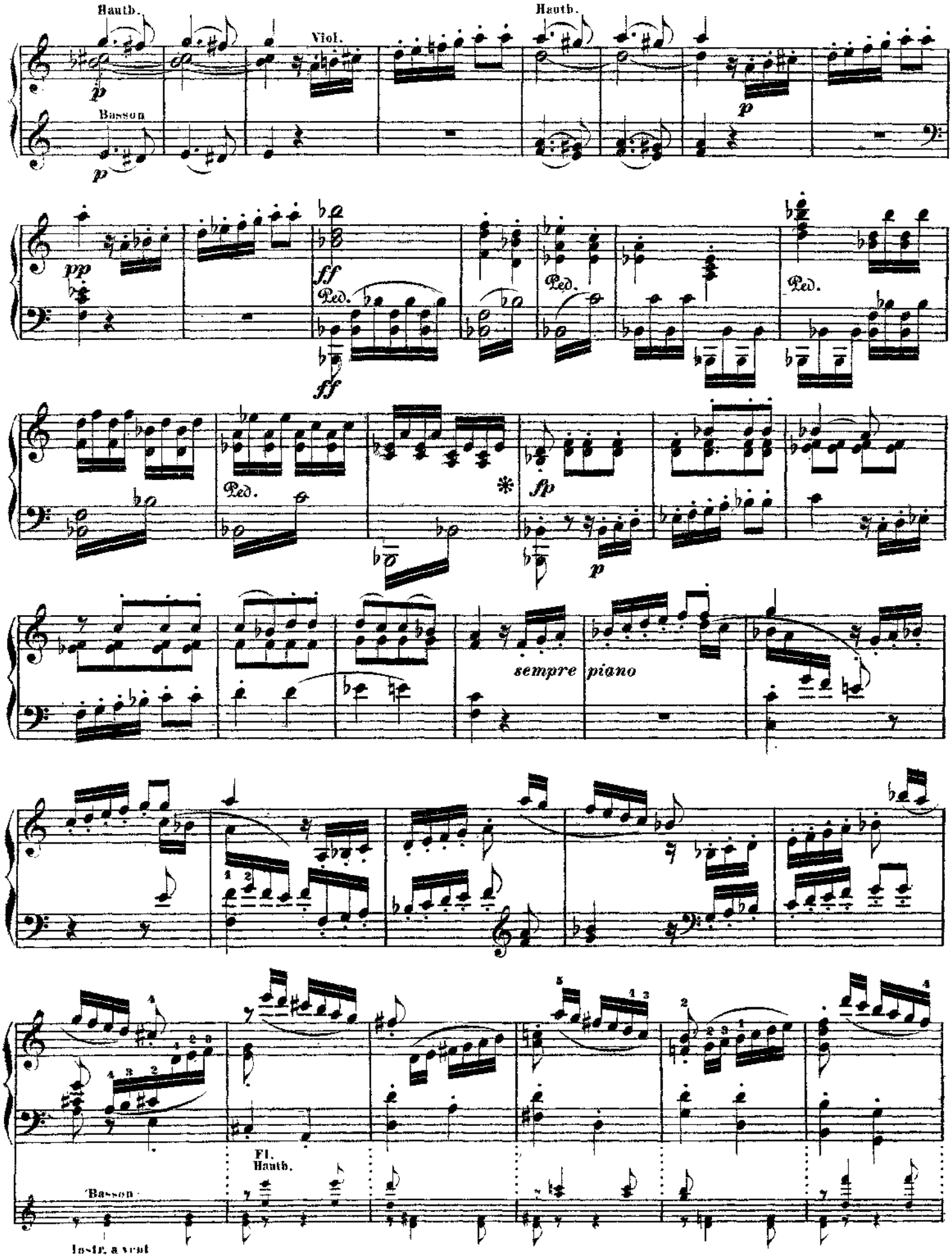
Hauth.
Viol.
Hauth.
Basson
Ped.
Ped.
Ped.
Ped.
sempre piano
Fl.
Hauth.
Basson
Instr. a vent

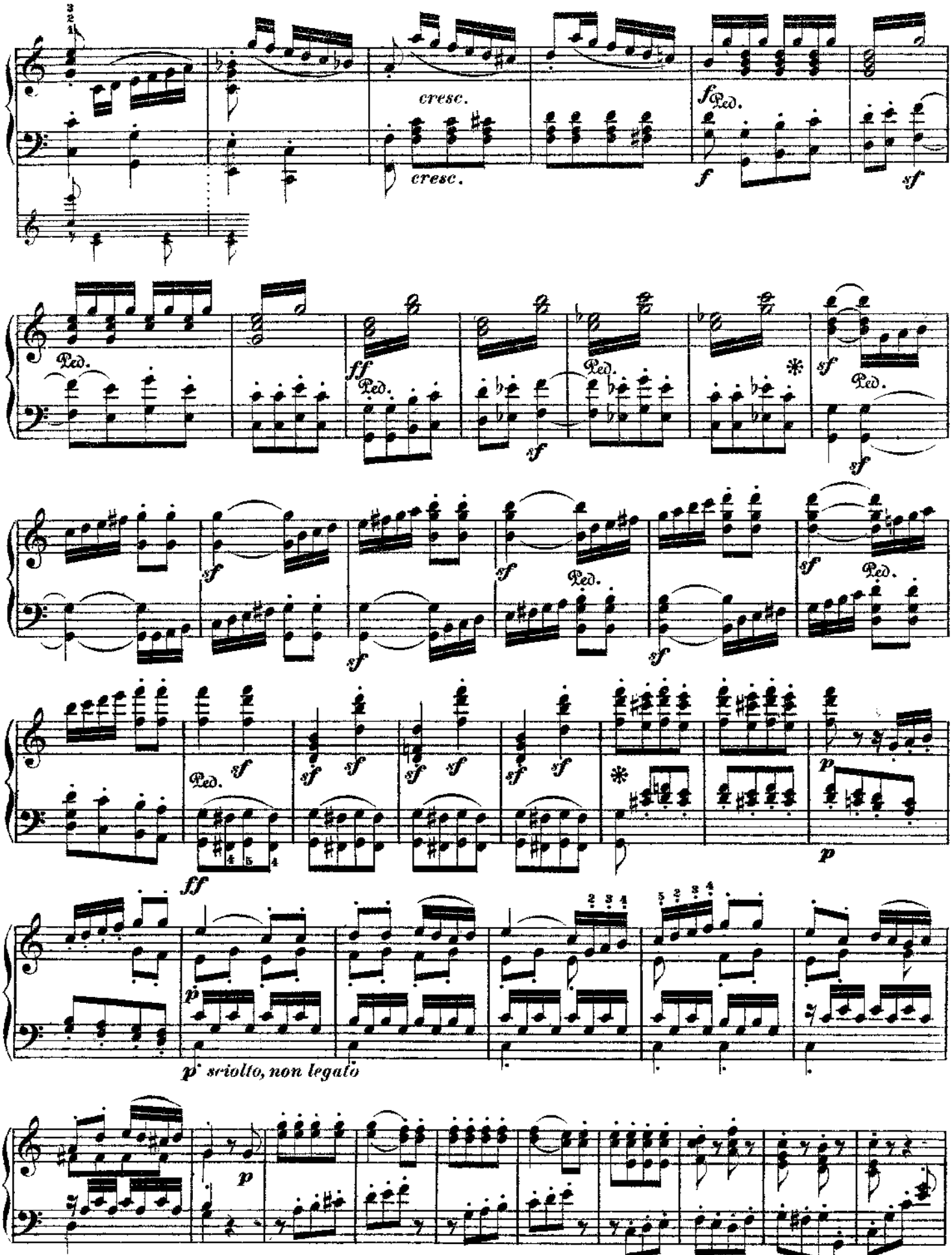
cresc.
cresc.
f
Ped.
sf
ff
p
p sciolto, non legato

cresc.
f
Ossia
Ped.
p
cresc.
f
sf
ff

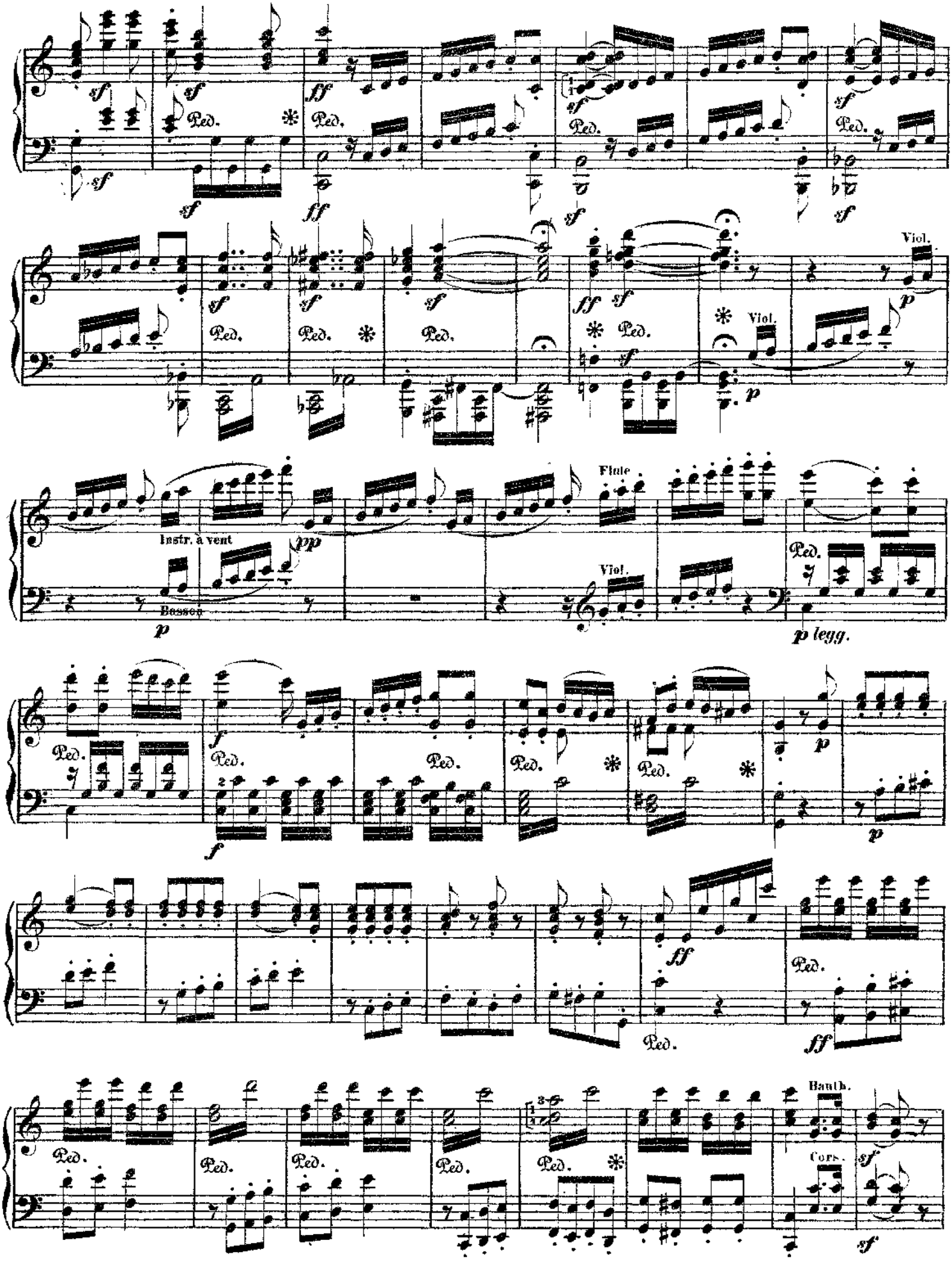
sf
Ped.
ff
Viol.
p
Instr. à vent
pp
Basson
Flute
p legg.
f
ff
Cors.
Hauth.

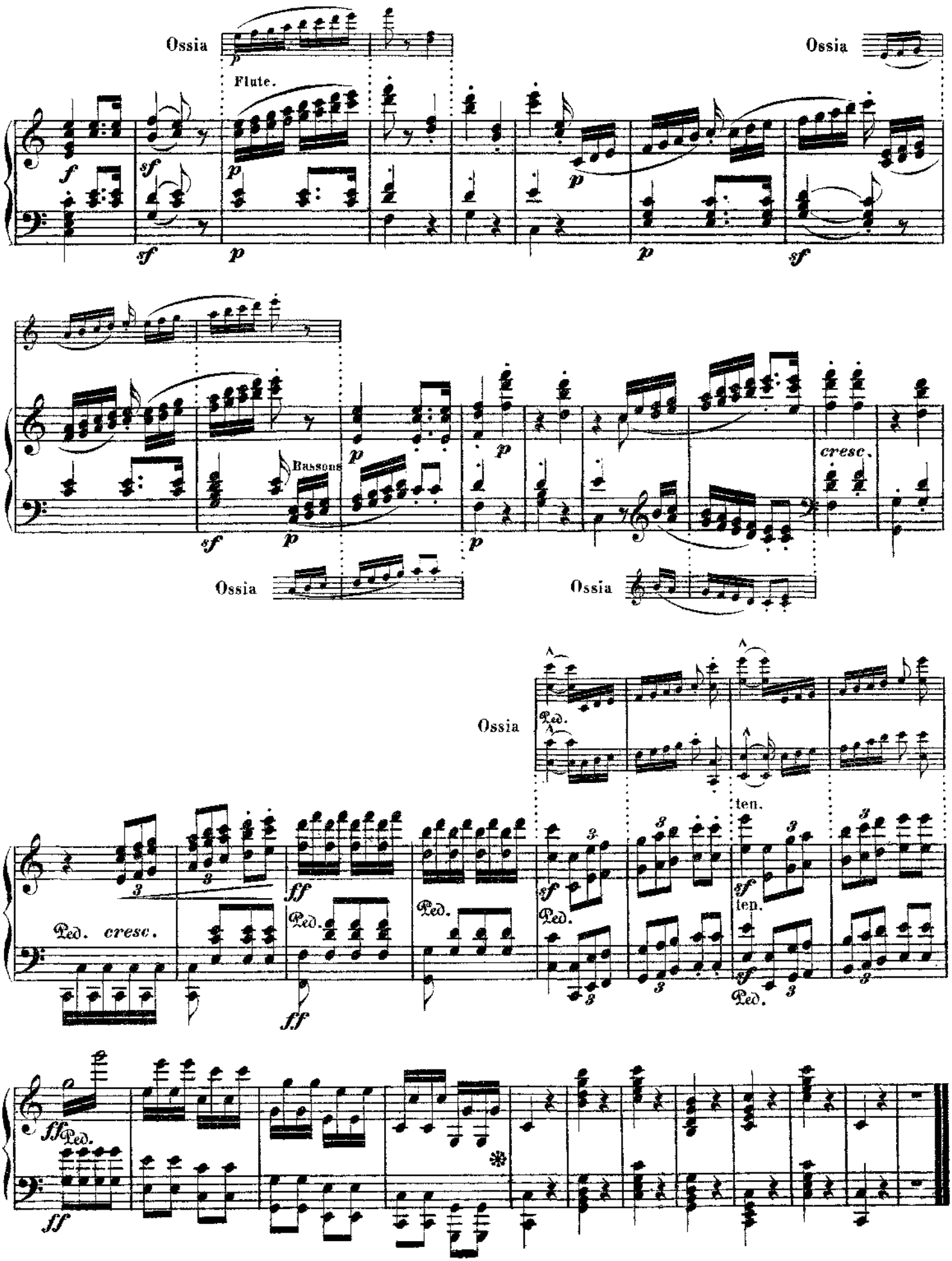
Ossia
Flute.
Ossia
Bassons
cresc.
Ossia
Ossia
Ped. cresc.
ten.
ten.
ff