

АСТОР ПИАЦЦОЛЛА

# Осень

ТАНГО

ДЛЯ ТРИО

( СКРИПКА, ВИОЛОНЧЕЛЬ, ФОРТЕПИАНО )

Переложение **Хосе Брагато**

Содружество "- А4 -"

1999 г.

# Осень

танго

АСТОР ПИАЦЦОЛЛА

Allegro (♩ = 120)

Violin

Cello

Piano

Solo

*pp*

*misterioso*

Vln.

Vcl.

Piano

*mf*

*mf*

*mf*

Vln.

Vcl.

Piano

10

Vln. *f*

Vcl. *f*

Piano

Vln. *mf*

Vcl. *mf*

Piano *f*

Vln. *f*

Vcl. *mf*

Piano *mf*

24

Vln.

Vcl.

Piano

*dim.*

*rall.*

*dim.*

*rall.*

*dim.*

*rall.*

28

Vln.

Vcl.

Piano

Cadenza

*rit. . . . .*

30

Vln.

Vcl.

Piano

*mf* molto espress.

*p*

33

Vln.

Vcl.

Piano

Measures 33-35. Violin part is silent. Violoncello part has a melodic line with slurs. Piano part has a complex texture with slurs and dynamics.

36

Vln.

Vcl.

Piano

Measures 36-38. Violin part has a single note. Violoncello part has a melodic line with slurs. Piano part has a complex texture with slurs and dynamics.

39

Vln.

Vcl.

Piano

Measures 39-41. Violin part is silent. Violoncello part has a melodic line with slurs. Piano part has a complex texture with slurs and dynamics.

42

Vln.

Vcl.

Piano

**Allegro** (♩ = 120)

45

Vln.

Vcl.

Piano

48

Vln.

Vcl.

Piano

51

Vln.

Vcl.

Piano

*f*

*f*

55

Vln.

Vcl.

Piano

*dim.*

*dim.*

*dim.*

59

Vln.

Vcl.

Piano

*rall.*

*rall.*

*rall.*

Cadenza

*rall.*

62

Vln.

Vcl.

Piano

Lento y rubato

63

Vln.

Vcl.

Piano

*mf*

*p*

*pp*

66

Vln.

Vcl.

Piano

Vln. <sup>69</sup>

Vcl.

Piano

*pp*

*ppp*

Vln. <sup>72</sup>

Vcl.

Piano

9

Vln. <sup>74</sup>

Vcl.

Piano

Allegro (♩ = 120)

Vln. 77

Vcl.

Piano

Vln. 80

Vcl.

Piano

Vln. 83

Vcl.

Piano

Vln. *ff*

Vcl. *ff*

Piano

Vln.

Vcl.

Piano *ff*

Vln. *ff*

Vcl. *ff*

Piano *ff*

94

Vln.

Vcl.

Piano

97

Vln.

Vcl.

Piano

100

Vln.

Vcl.

Piano

*sfz*

*8va*

**СКРИПКА**

**АСТОР ПИАЦЦОЛЛА**

**Осень**

**ТАНГО**

**ДЛЯ ТРИО**

**( СКРИПКА, ВИОЛОНЧЕЛЬ, ФОРТЕПИАНО )**

**Переложение Хосе Брагато**

**Содружество "- А4 -"**

**1999 г.**

# Осень

## танго

Скрипка

АСТОР ПИАЦЦОЛЛА

Violin

Allegro (  $\text{♩} = 120$  )

8

*mf*

12

*f*

17

*mf*

21

*f*

24

*dim.* *rall.*

28

Cadenza

14

Allegro (  $\text{♩} = 120$  )

45

*f*

48

*f*

59 *rall.* Musical notation for measures 59-61. The tempo is marked *rall.* (rallentando). The music consists of a steady eighth-note pattern.

62 Cadenza *rall.* Musical notation for measures 62-65, labeled as a Cadenza. The tempo is *rall.* The music features a series of quarter notes with various accidentals.

63 *Lento y rubato* *mf* Musical notation for measures 63-65. The tempo is *Lento y rubato* and the dynamic is *mf*. The music features long, sweeping phrases with slurs and accents.

77 *Allegro* (♩ = 120) *f* Musical notation for measures 77-80. The tempo is *Allegro* with a metronome marking of 120 quarter notes per minute. The dynamic is *f* (forte). The music features sixteenth-note runs with accents.

80  *cresc.*

83 

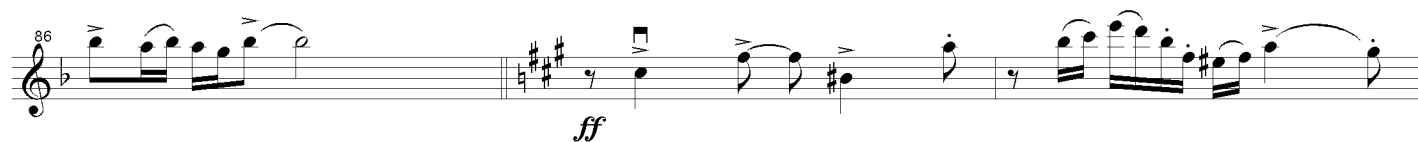
86  *ff*

89 

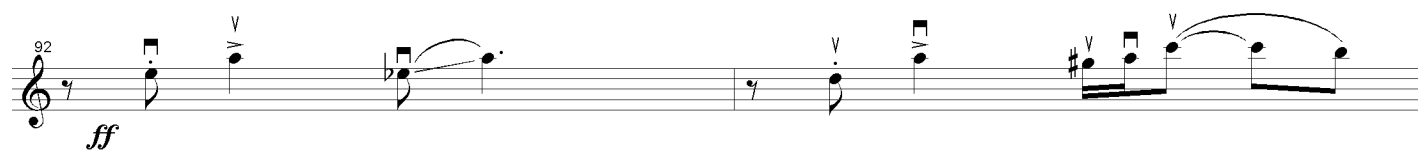
92  *ff*

94 

97 

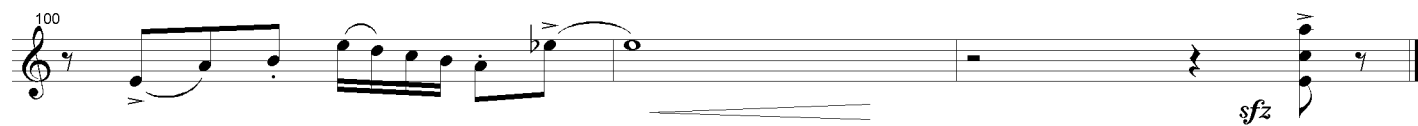
100  *sfz*

**ВИОЛОНЧЕЛЬ**

**АСТОР ПИАЦЦОЛЛА**

**Осень**

**ТАНГО**

ДЛЯ ТРИО

( СКРИПКА, ВИОЛОНЧЕЛЬ, ФОРТЕПИАНО )

**Переложение Хосе Брагато**

Содружество "- А4 -"

1999 г.

# Осень

танго

АСТОР ПИАЦЦОЛЛА

Виолончель

Allegro (  $\text{♩} = 120$  )

Cello

1 8  
*mf*

13

*f*

17

*mf*

21

*mf*

25

*dim.* *rall.*

28

Cadenza *rit. . . . .*

Lento y rubato

30

*mf* *molto espress.*

33

Allegro (  $\text{♩} = 120$  )

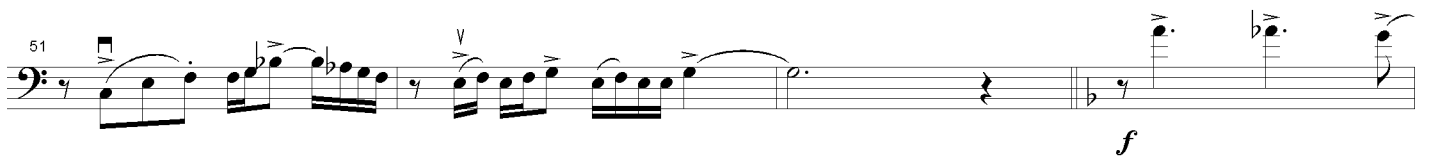

## Cadenza

## Lento y rubato

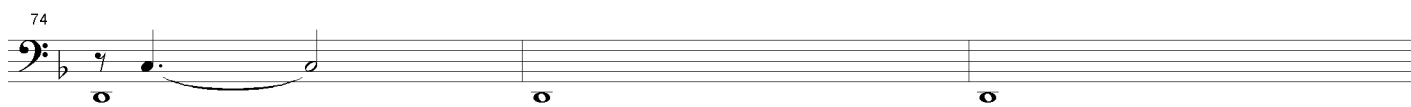
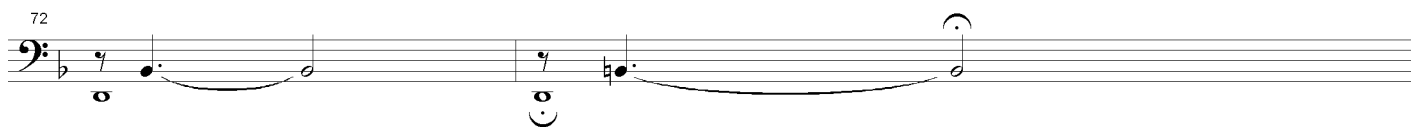
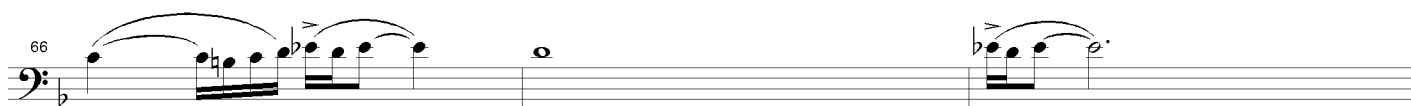

## Allegro (♩ = 120)

*cresc.*

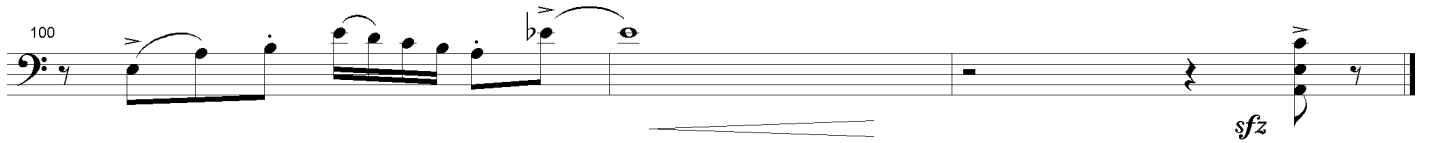
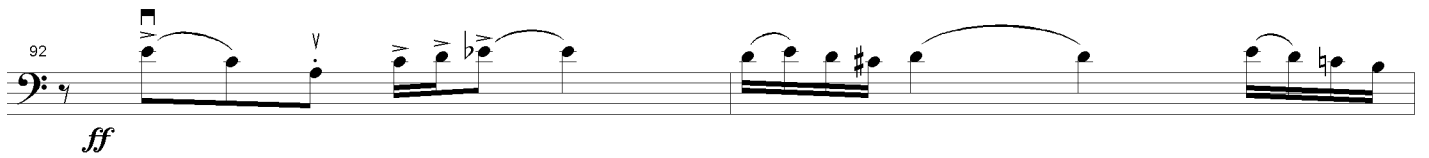
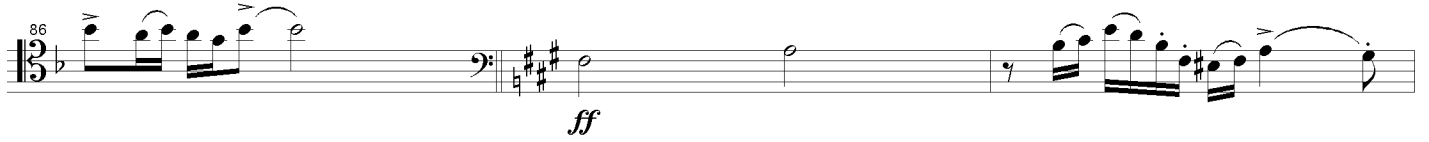

**ФОРТЕПИАНО**

**АСТОР ПИАЦЦОЛЛА**

**Осень**

**ТАНГО**

**ДЛЯ ТРИО**

**( СКРИПКА, ВИОЛОНЧЕЛЬ, ФОРТЕПИАНО )**

**Переложение Хосе Брагато**

**Содружество "- А4 -"**

**1999 г.**

# Осень

танго

АСТОР ПИАЦЦОЛЛА

Фортепиано

Allegro (  $\text{♩} = 120$  )

Solo

Piano

*pp*  
*misterioso*

Piano

*mf*

Piano

Piano

*tr*

Piano

*f*

Piano

mf

Piano

*dim.* *rall.*

Piano

Cadenza

Piano

Lento y rubato

*p*

Piano

Piano

36

37

38

*p*

Piano

39

40

41

Piano

42

43

44

*f*

Allegro ( J =120)

Piano

45

46

47

*f*

Piano

48

49

50

Piano

51

*f*

*f*

Piano

55

*dim.*

Piano

59

*rall.*

Piano

Cadenza

62

Piano

Lento y rubato

63

*pp*

Piano

Piano

Piano

Piano

Piano

Allegro (♩ = 120)

Piano

80

*cresc.*

*cresc.*

Piano

83

Piano

86

Piano

89

*ff*

Piano

92

*ff*

Piano

Piano

Piano
