

Концерт
фа мінор
для фортепіано
і струнного оркестру

И.-С. БАХ (1685—1750)

Концерт
фа минор
для фортепиано
и струнного оркестра

И.-С. БАХ (1685—1750)

I

Allegro maestoso

Piano I

Orchestra (Piano II)

*) Позначения И.-С. Баха.
Обозначение И.-С. Баха.

Handwritten number: 25

Handwritten number: 30

35

*) В подібних випадках за традицією виконують цю ритмічну фігуру так:
 В подобных случаях по традиции исполняют эту ритмическую фигуру так:

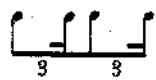

*) У більшості видань тут фа
 В більшості видань здесь фа

Handwritten annotations: 3 4, 1 3 1 2, 3, 3, 5, 5 2 1, 3, 4, 5, 5

più cresc.

f *mp*

Red. *

5

f *p*

Handwritten annotations: 3, 1, 1, 1 2, 5, 2, 4, 2, 3, 2, 5, 4, 5 3, 2

cresc.

mf

cresc. *mf*

5 4 3 2 1

Handwritten annotations: 5, 1, 3, 4, 1, 5, 3, 5, 3, 5 4 3 2 1, 3, 2

f

70

70

cresc.

192

75

75

80

1 2 1

2 3 1 5

5 3 2 1

cresc.

p

cresc.

85

1 2 1

2 1

5 3

f

pp

7

pp

90

2 1

3

3

5

2 3

4

mf

f

95 45

Handwritten numbers 95 and 45 are circled in the top right corner. The system consists of two grand staves. The upper staff has a treble clef and a key signature of two flats (B-flat and E-flat). It contains four measures of music with a dynamic marking of *p*. The lower staff has a bass clef and contains four measures of music with a dynamic marking of *ped.* and a *simile* instruction. Fingering numbers 1, 3, 5, and 3 are visible above the notes in the upper staff.

100

Handwritten number 100 is written above the first measure. The system consists of two grand staves. The upper staff has a treble clef and a key signature of two flats. It contains four measures of music with a dynamic marking of *f* in the first measure and *mf* in the third measure. The lower staff has a bass clef and contains four measures of music with a dynamic marking of *f* in the first measure. Fingering numbers 3, 5, 2, 1, 5, 2, 1, 3, 2, 1, 2, 1, 3, 1, 3, 1 are visible above the notes in the upper staff.

105

f

32132124123

f

poco rit. a tempo 110

ff

f

cresc.

allargando 115

ff

ff

II

Largo *)
 **) 2

p cantando

Largo

p quasi pizzicato

cresc.

mf

p

p *mf*

10

*) Позначення Й.-С. Баха.
 Обозначение И.-С. Баха.

**) У більшості видань тут помилка:  (перекреслений мордент).
 В більшості видань тут опечатка:  (перечеркнутый мордент).

Footnote: A small musical notation in the bottom left corner, possibly a correction or alternative fingering, showing a sequence of notes with slurs.

Footnote musical examples:
*) Treble clef, two measures of a triplet.
**) Treble clef, two measures of a quintuplet.

III

Presto *)

****)

Presto

mf

Red. *

f

p

mf

*) Позначення Й.-С. Баха.
Обозначение И.-С. Баха.

**)

***)

A small handwritten musical notation at the bottom left, consisting of a treble clef, a key signature of two flats, and a few notes with a slur.

637-11-76

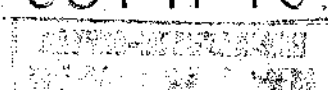

40

45

p

p

50

mf

f

mf

13

55

3-1

2

2

2 1 4 2

1 4 2

5 3

f

piano

forte

*)

3 2 1 3 2

**) Позначення І.-С. Баха.
 Обозначение И.-С. Баха.

60

*) piano *) forte *) piano *) forte *) piano *cresc.*

65

f *mf*

70

p *simile*

14

*) Позначення Й.-С. Баха.
 Обозначение И.-С. Баха.

Handwritten: 80

4-7 5 4 2 1 1 3 1-3

p *cresc.* *p*

mf *p*

simile

Handwritten: 85

3-4 5 3 1 1 5 3 3

p

mf *mp* *mp*

Handwritten: 90

1 3 2 3 3 1 1 4 3 3-1

cresc. *f*

mf

15

Handwritten tempo: 100

Measures 1-6. Dynamics: *f*, *p*. Fingerings: 1, 2, 1, 1, 4, 5, 3, 1, 4, 2, 1, 5. *Do. #*

Handwritten tempo: 100

Measures 7-12. Dynamics: *f*, *p*, *mf*, *più cresc.*, *f*. Fingerings: 5, 3, 1, 2, 1, 3, 1, 5.

Handwritten tempo: 115

Measures 13-15. Dynamics: *p*, *mp*. Fingerings: 1, 2, 2, 1, 2, 3, 5, 3, 2, 1, 3.

Handwritten tempo: 115

Measures 16-19. Dynamics: *f*, *p*, *mp*. Boxed number: 16. Fingerings: 2, 2, 2.

*) 2 1 3 1 3

120 1-3

cresc. *mf*

marcato

mf

tr

125 130

p

p

p

135

mf *p*

17

p

140

cresc. *mf*

145

cresc. *f* *mf* *f* *mf*

150

155

marcato *f* *f* **) piano* *p*

18

*) Позначення И.-С. Баха.
Обозначение И.-С. Баха.

160

165

170

175

Handwritten number 175 at the top. The score consists of three systems of piano music. The first system has a treble clef and a bass clef. The first staff has a dynamic marking of *p*. The second staff has a dynamic marking of *p* and the word *simile*. The second system has a treble clef and a bass clef. The first staff has a dynamic marking of *p*. The second staff has a dynamic marking of *mf*. The third system has a treble clef and a bass clef. The first staff has a dynamic marking of *mp*. A box containing the number 20 is located above the second staff of the third system.

180

Handwritten number 180 at the top. The score consists of three systems of piano music. The first system has a treble clef and a bass clef. The first staff has a dynamic marking of *mf*. The second staff has a dynamic marking of *cresc.*. The second system has a treble clef and a bass clef. The first staff has a dynamic marking of *mp*. The second staff has a dynamic marking of *mp*. The third system has a treble clef and a bass clef. The first staff has a dynamic marking of *p*. The second staff has a dynamic marking of *p*.

185

Handwritten number 185 at the top. The score consists of three systems of piano music. The first system has a treble clef and a bass clef. The first staff has a dynamic marking of *f*. The second staff has a dynamic marking of *f*. The second system has a treble clef and a bass clef. The first staff has a dynamic marking of *cresc.*. The second staff has a dynamic marking of *cresc.*. The third system has a treble clef and a bass clef. The first staff has a dynamic marking of *cresc.*. The second staff has a dynamic marking of *cresc.*.

190

1 3 4 1 2 1 2 4 1 2 1 rit. 1
 2 1 rit. 1
 cresc. molto
 f
 rit.

195

3 1 2 a tempo 1 1
 sf f
 8 1 3
 [21] a tempo mf
 Goo

205

f p f p
 4
 f f

