

БИБЛИОТЕКА

ЮНОГО ИМАНИСТА

Г. Вагнер

ДЕТСКИЙ АЛЬБОМ

Пьесы для фортепиано

В $\frac{5206010000-625}{082(02)-83}$ 363-PC

© Издательство «Советский композитор». 1983 г.

1. НА ПРАЗДНИКЕ

Allegro moderato

Ф-п.

mf *vigorouso*

f

mf

f

2. ТРУБА И БАРАБАН

Tempo di marcia

3 1
sub. p
2 5

mf

3. ПАРТИЗАНСКИЙ НАПЕВ

Andantino

pp cantabile

p

mp

poco rallentando

p

*ped. * ped.*

p

mp

simile

** ped. * ped. * simile*

4. ПО СТАРОЙ ДОРОГЕ

Moderato non troppo

p

*ped. * ped. * ped. **

p

mp

simile

*ped. * ped. * simile*

diminuendo

ppp

5. ПО ДЕТСКОЙ ЖЕЛЕЗНОЙ ДОРОГЕ

Moderato

Allegretto

p *cresc.* *mp*

ped. * *ped.* * *simile*

6. ВАЛЬС „В КОСМОС“

Allegro

p

mp

poco accel.

*Ped. **

*Ped. * Ped. * Ped. * simile*

poco dim.

Ped.

pp

8

7. СКАЗ О ХАТЫНИ

Andante

pp

p
doloroso

Ped.

mp

mf

più mosso

Tempo I

8. РОНДИНО

Allegro

mf

9. НАИГРЫШ

Andante

pp

* Ped. *

10. ЭТЮД-КАРТИНКА

Moderato

mano destra

mf *mano sinistra* *accelerando*

Allegro

mp

molto cresc.

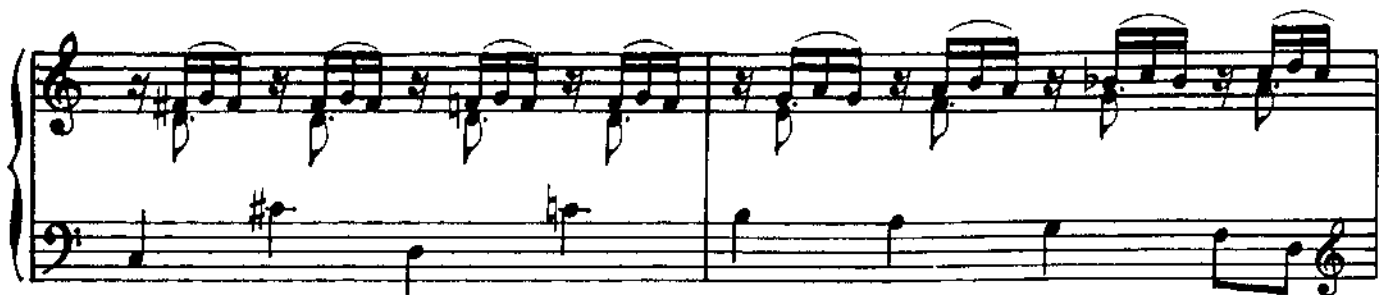
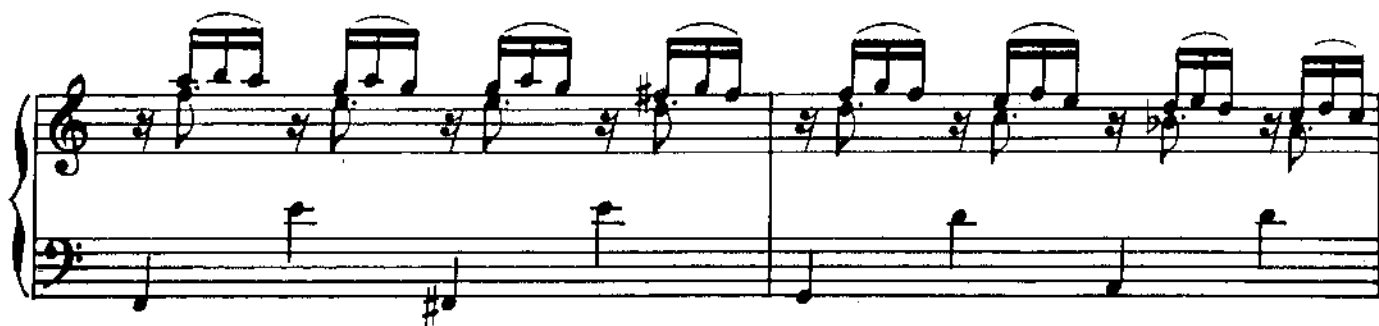

sub. p

mf

poco dim.

p

non rallentando

pp

II. ВЕЧЕР НА ОЗЕРЕ НАРОЧЬ

Andantino

sub. *p*

mp

p *con affetto*

simile

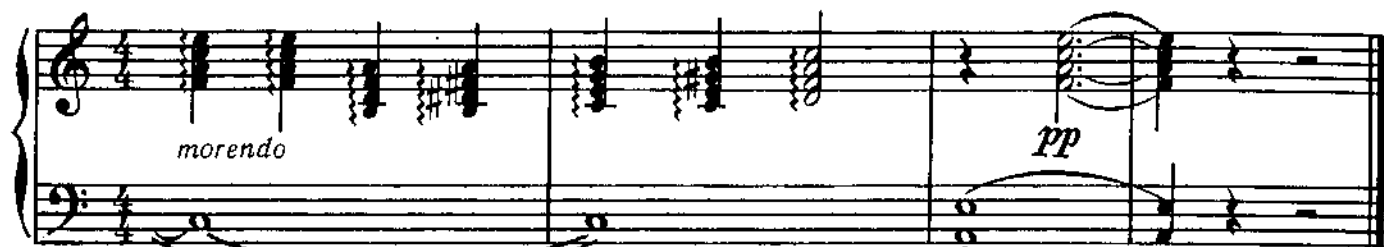
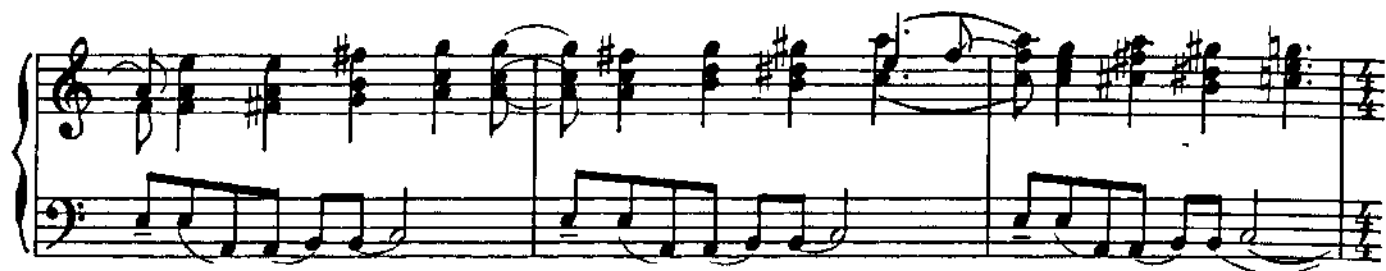

ped. * *ped.* * *ped.* * *ped.* * *ped.* * *ped.* * *ped.* *

12. МУЗЫКАЛЬНАЯ ТАБАКЕРКА

Allegretto

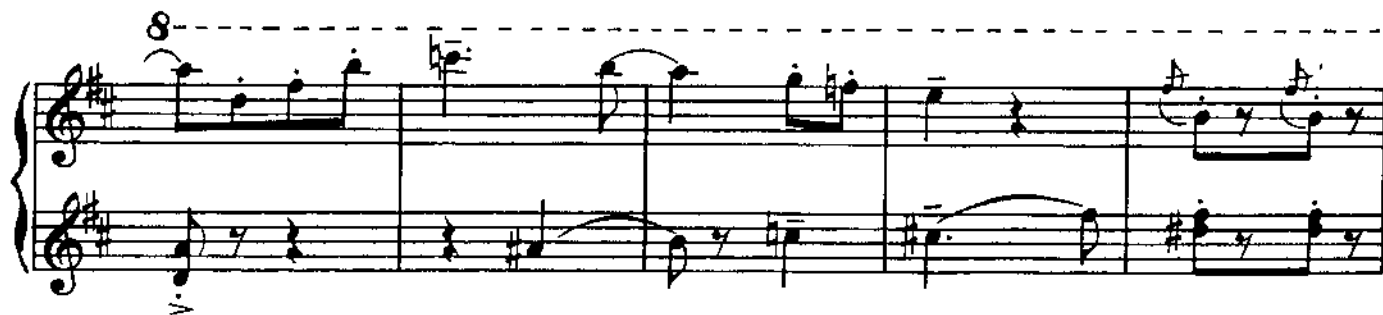
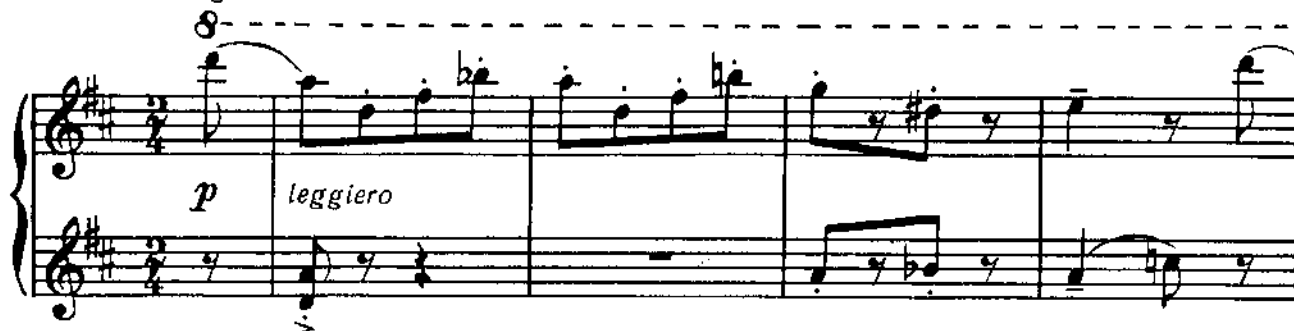

13. НА ФУТБОЛЬНОМ ПОЛЕ

Allegro con brio

14. СМОТРИМ МУЛЬТИК

Allegretto

mf sempre stacc.

poco rall.

a tempo

f

mf

mf

poco rallentando

a tempo

15. TAHELI

Allegro vivo

СОДЕРЖАНИЕ

1. На празднике	3
2. Труба и барабан	6
3. Партизанский напев	7
4. По старой дороге	9
5. По детской железной дороге	11
6. Вальс «В космос»	14
7. Сказ о Хатыни	17
8. Рондино	19
9. Наигрыш	24
10. Этюд-картинка	26
11. Вечер на озере Нарочь	30
12. Музыкальная табакерка	32
13. На футбольном поле	34
14. Смотрим мультик	39
15. Танец	42

ЛЕНИНГРАД „СОВЕТСКИЙ КОМПОЗИТОР“ ЛЕНИНГРАДСКОЕ ОТДЕЛЕНИЕ 1983

Генрих Магусович Вагнер

ДЕТСКИЙ АЛЬБОМ

Ныном для фортепиано

Средние и старшие классы ДМШ

Редактор
В. И. Архимандритов
Худож. редактор
И. П. Кошаровский
Техн. редактор
Л. П. Мушкова
Корректоры
С. В. Давыдова,
Л. П. Михайлова
Фотографы
М. Н. Сидорова

Подписано к печати 09.02.83. Формат
60×90/8. Бум. офс. № 1. Литерат. парит.
Офис печ. Пет. Л. Б. Учизд. ст. 5/9. Тираж
10 000 экз. Заказ № 4736. Цена 70 коп.
Ленинградское отделение Всесоюзного
издательства «Советский композитор»
19000, Ленинград, ул. Герцена, 46.
Ленинградская фабрика офсетной печати
№ 1 Союзполиграфпрома Государственного
комитета СССР по делам издательства,
полиграфии и книжной торговли, 19710,
Ленинград, ул. Мира, 9.