Евгений ДОГА

Пьесы

для ансамбля скрипачей

Evgeniy DOGA

Pieces

for violin ensemble

Издательство «Союз художников» Санкт-Петербург
Publishing House «Union of the Artists» Saint-Petersburg

СЫРБА (SÂRBA)
МОЛДАВСКИЙ ТАНЕЦ
для ансамбля скрипачей и фортепиано

"SYRBA" (SÂRBA)
MOLDAVIAN DANCE
For violin ensemble and piano

Е. ДОГА
E. DOGA

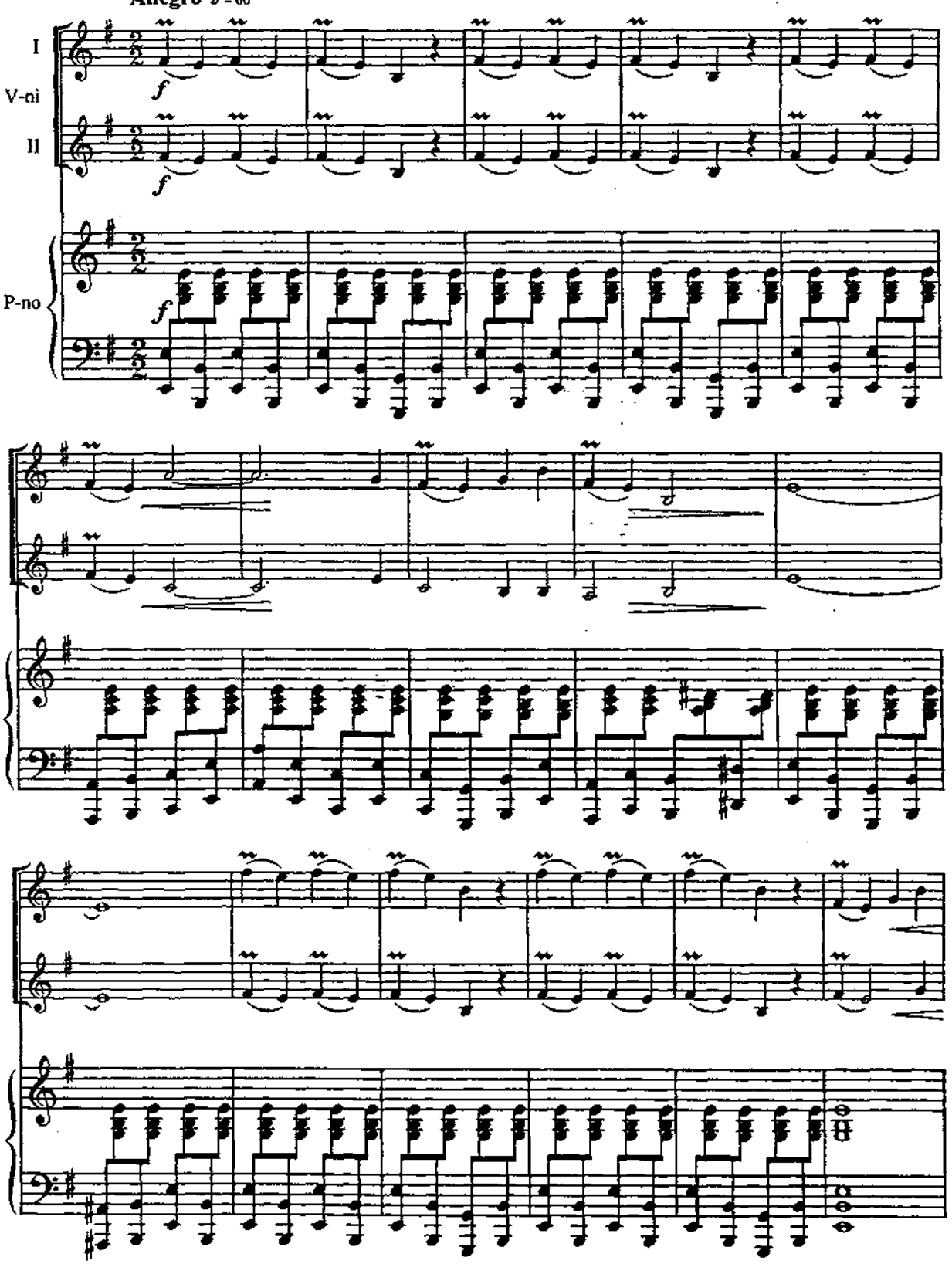

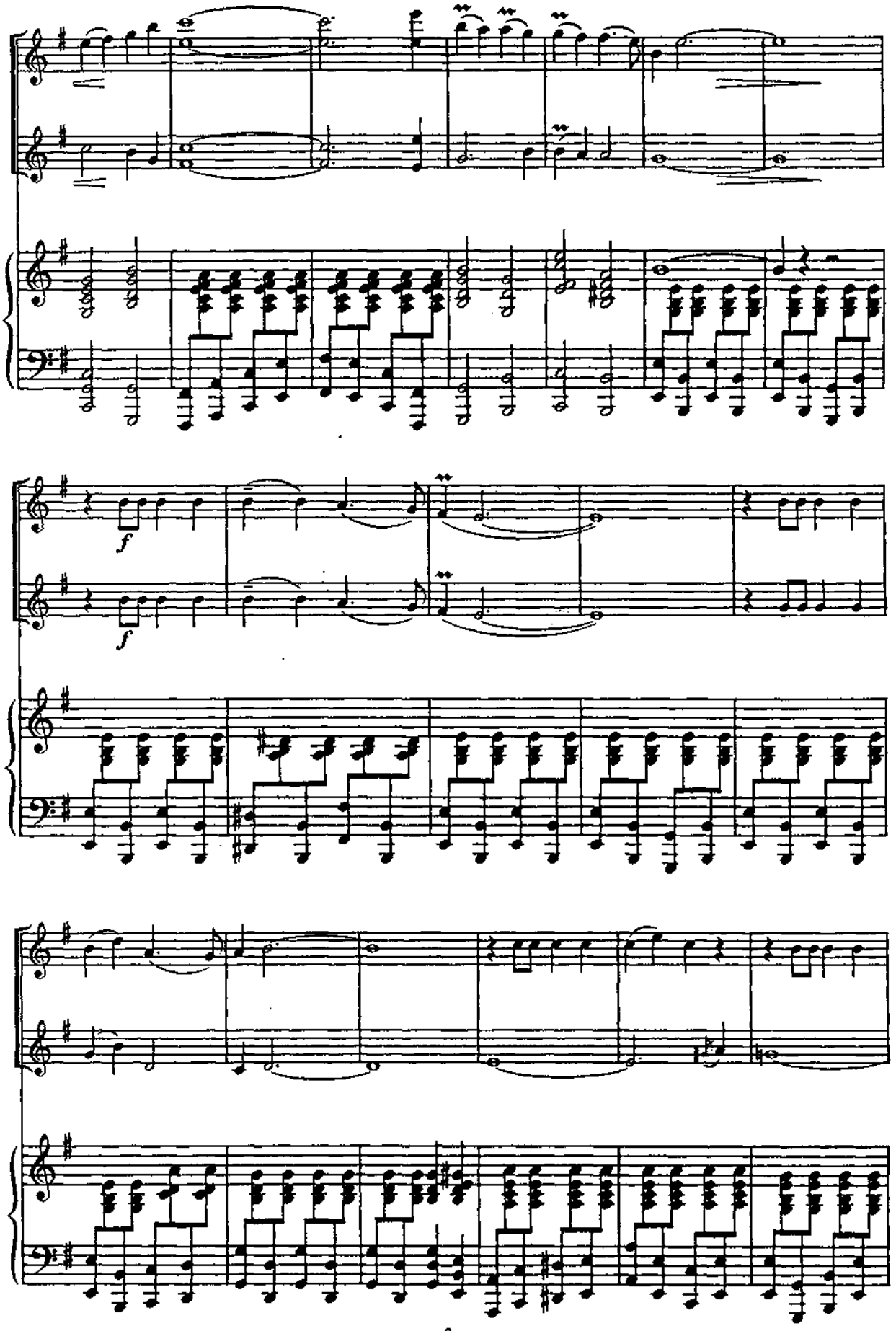
f
f

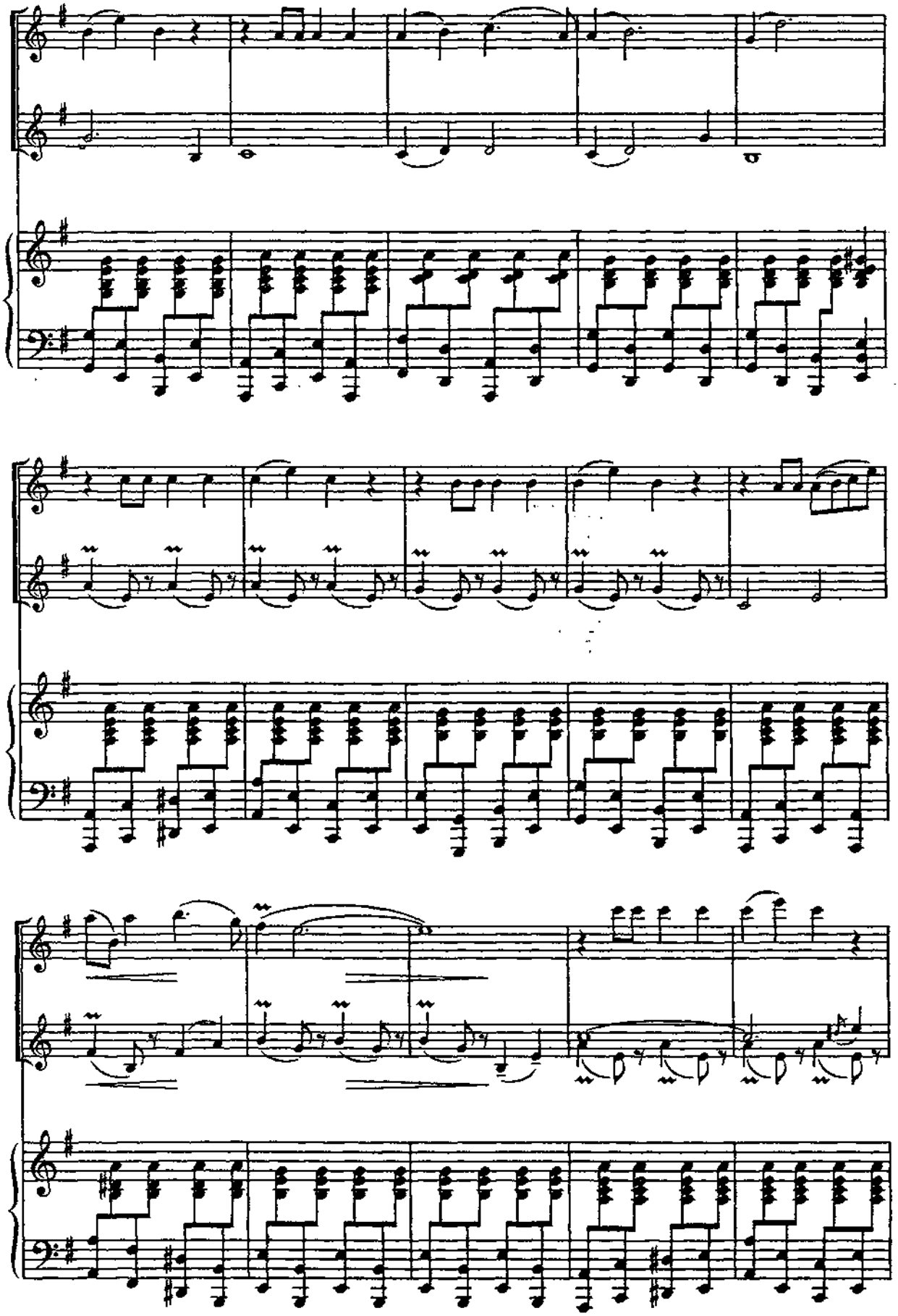

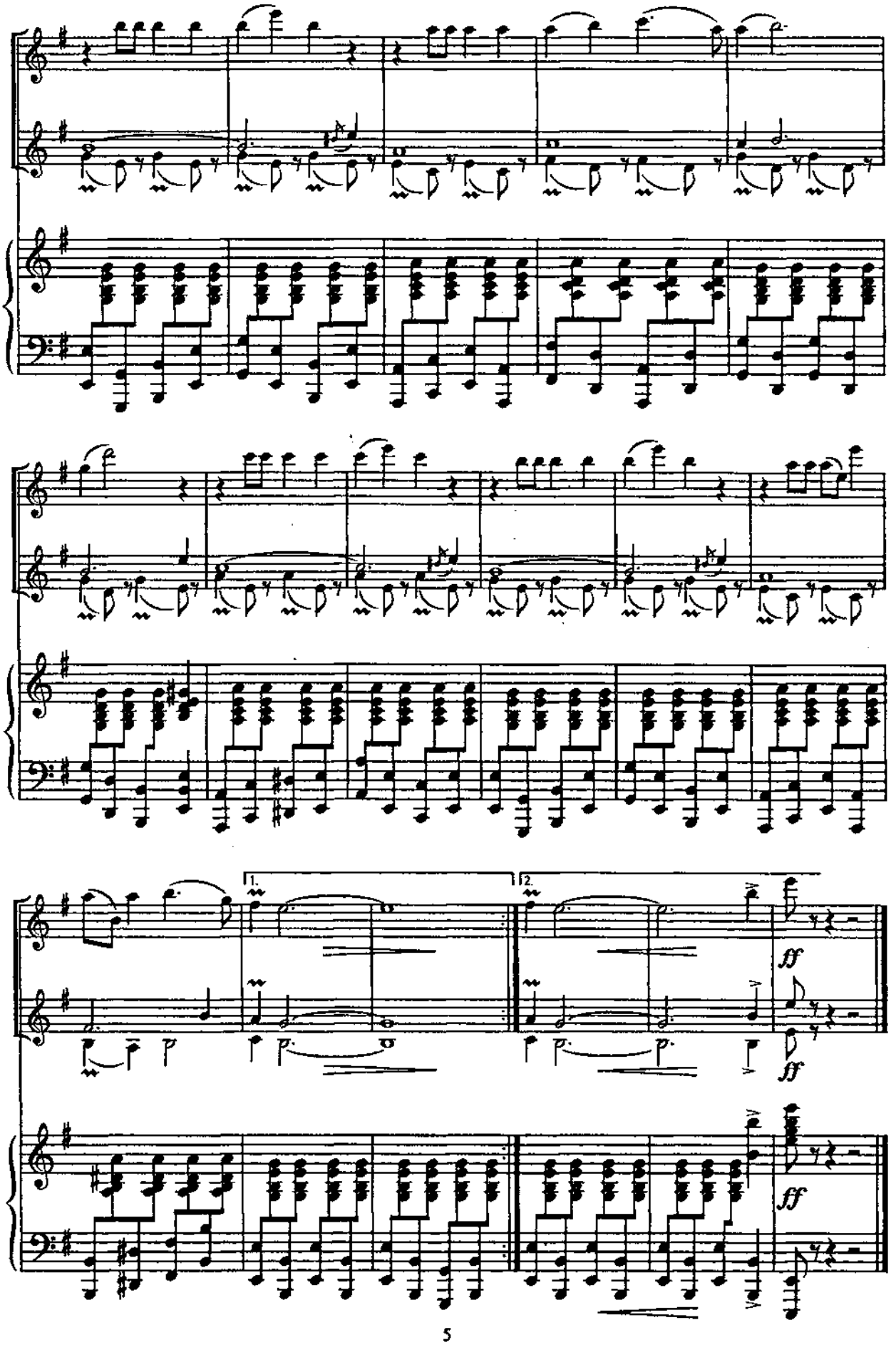
1.
2.
ff
ff
ff

ТАНГО

для ансамбля скрипачей и фортепиано

TANGO

For violin ensemble and piano

Е. ДОГА
E. DOGA

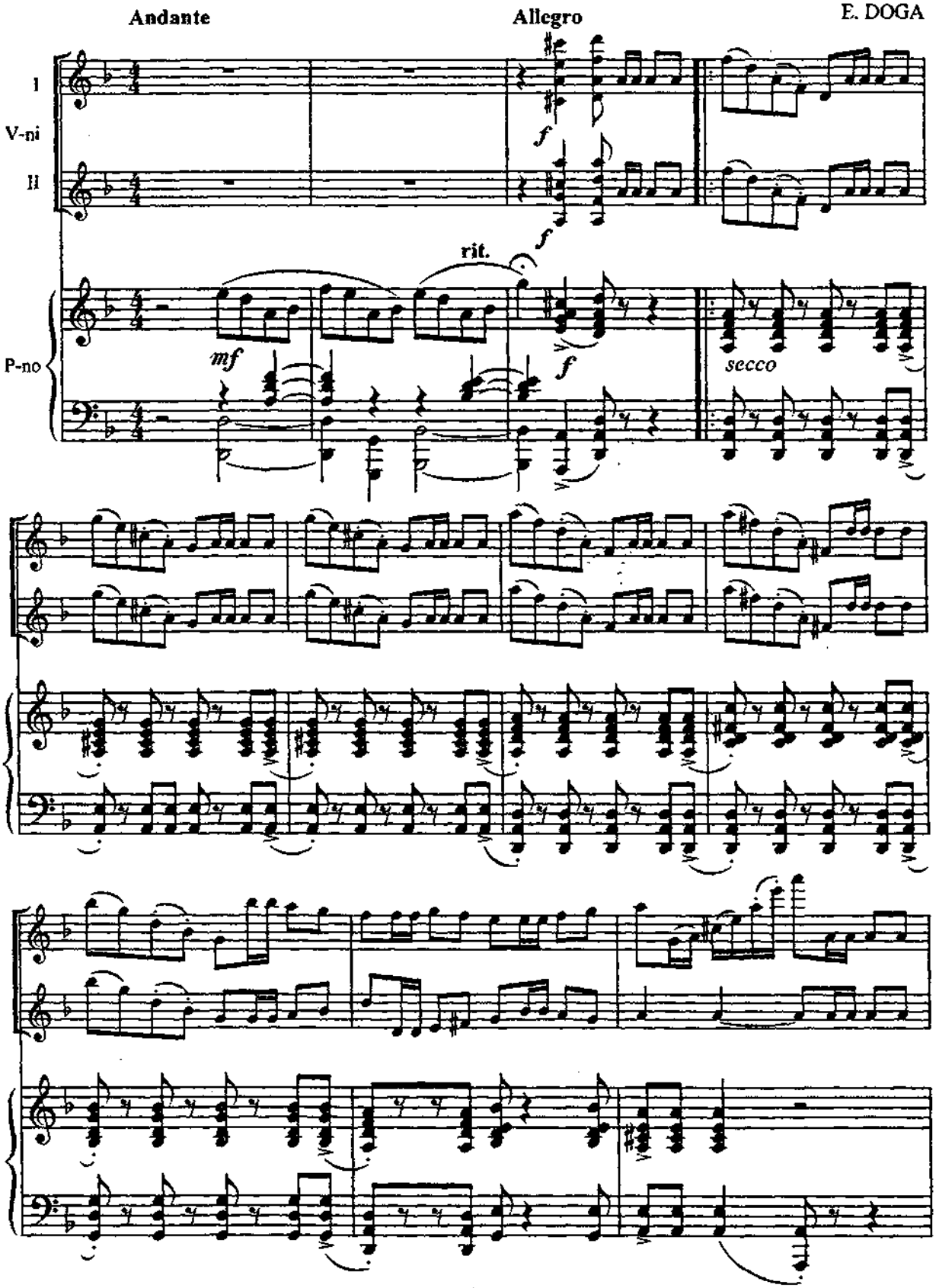

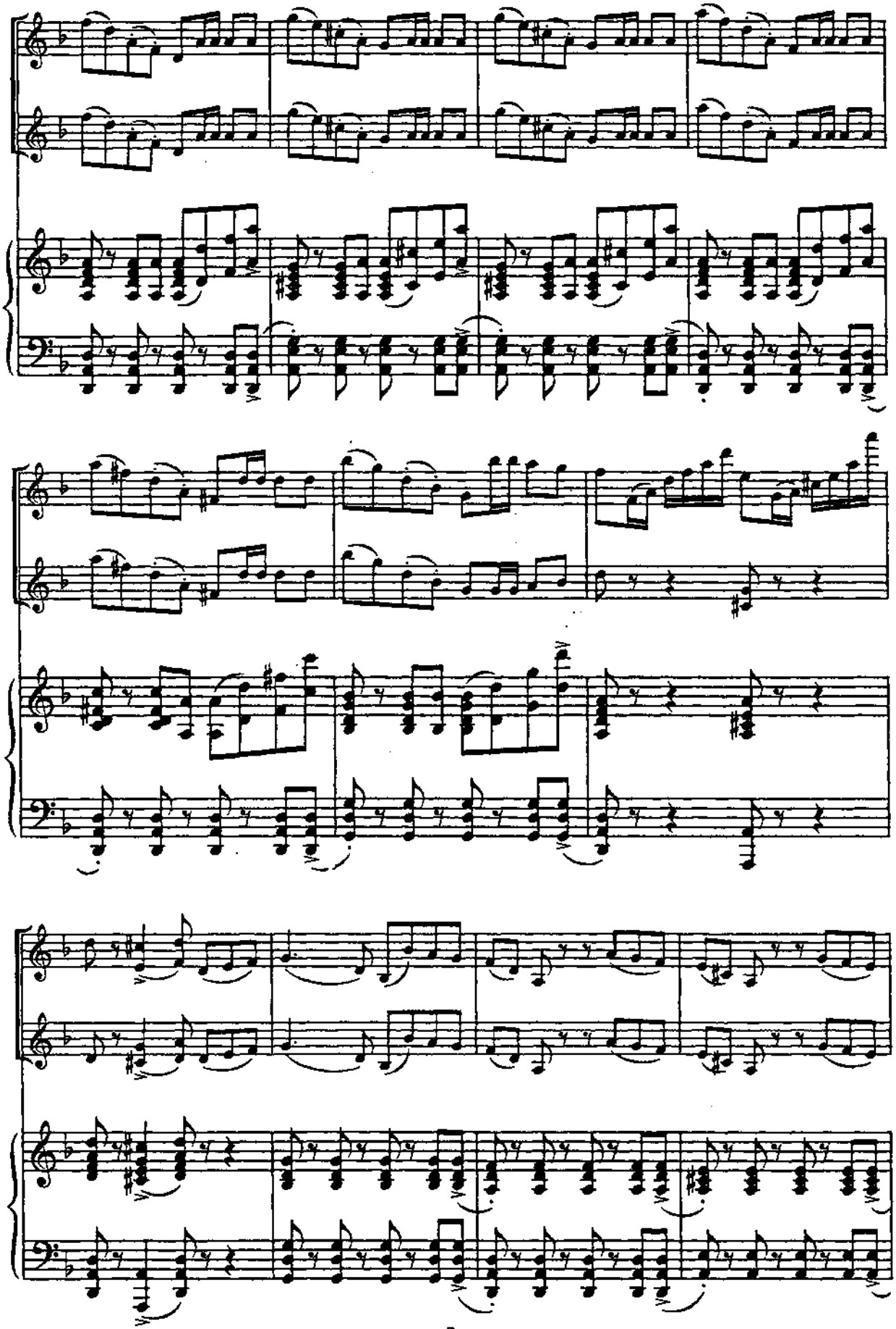

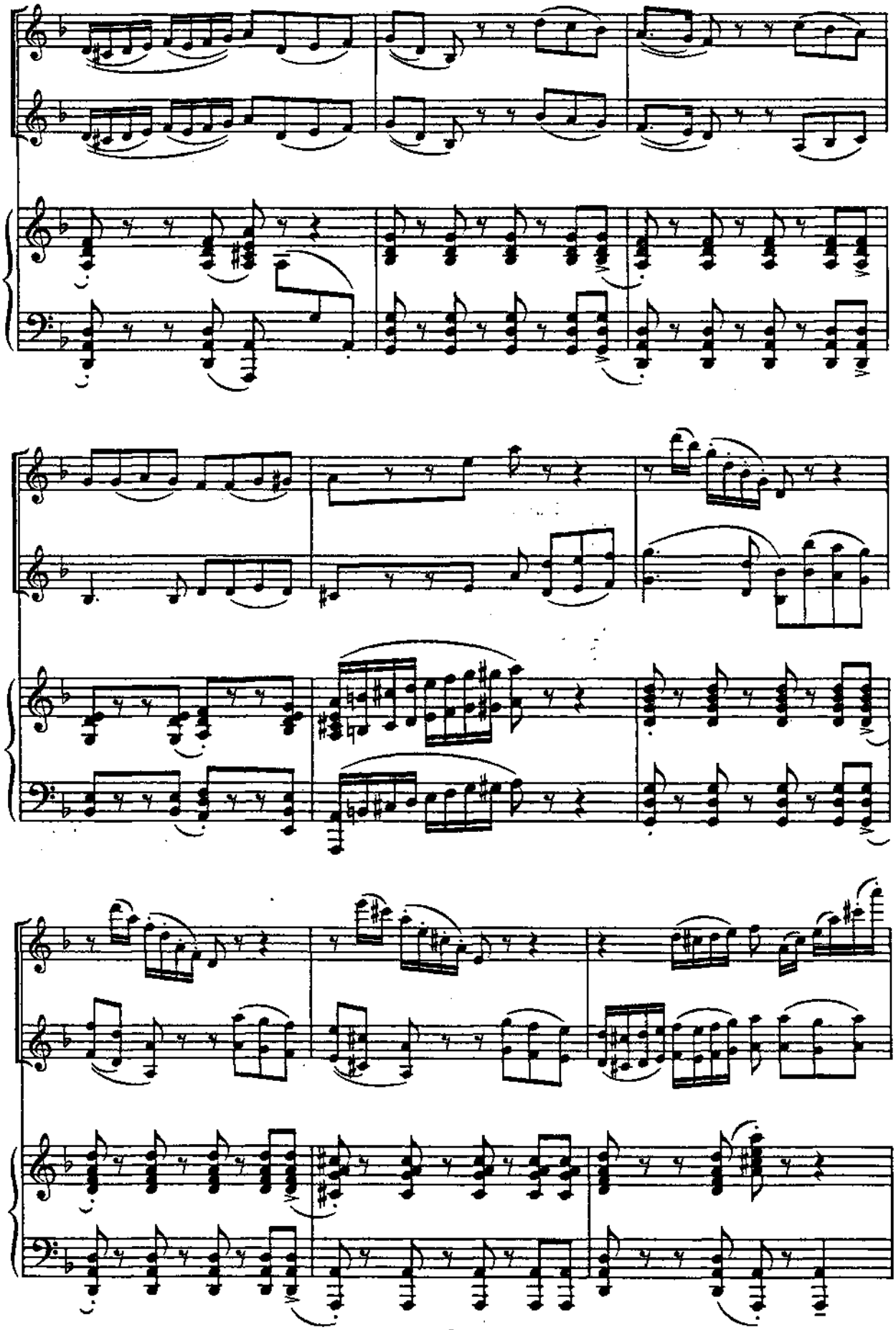

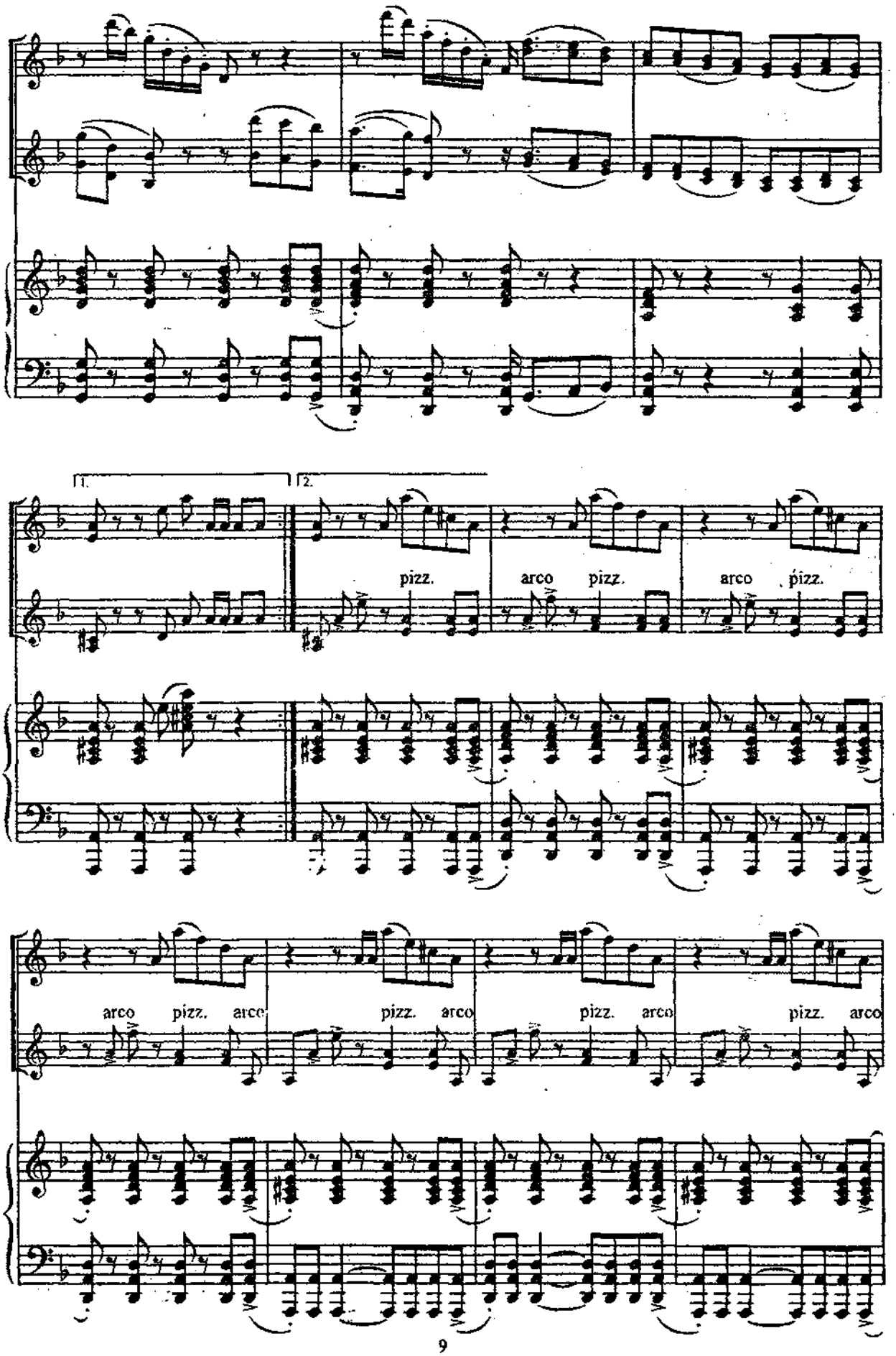
1.
2.
pizz.
arco
pizz.
arco
pizz.
arco
pizz.
arco
pizz.
arco
pizz.
arco

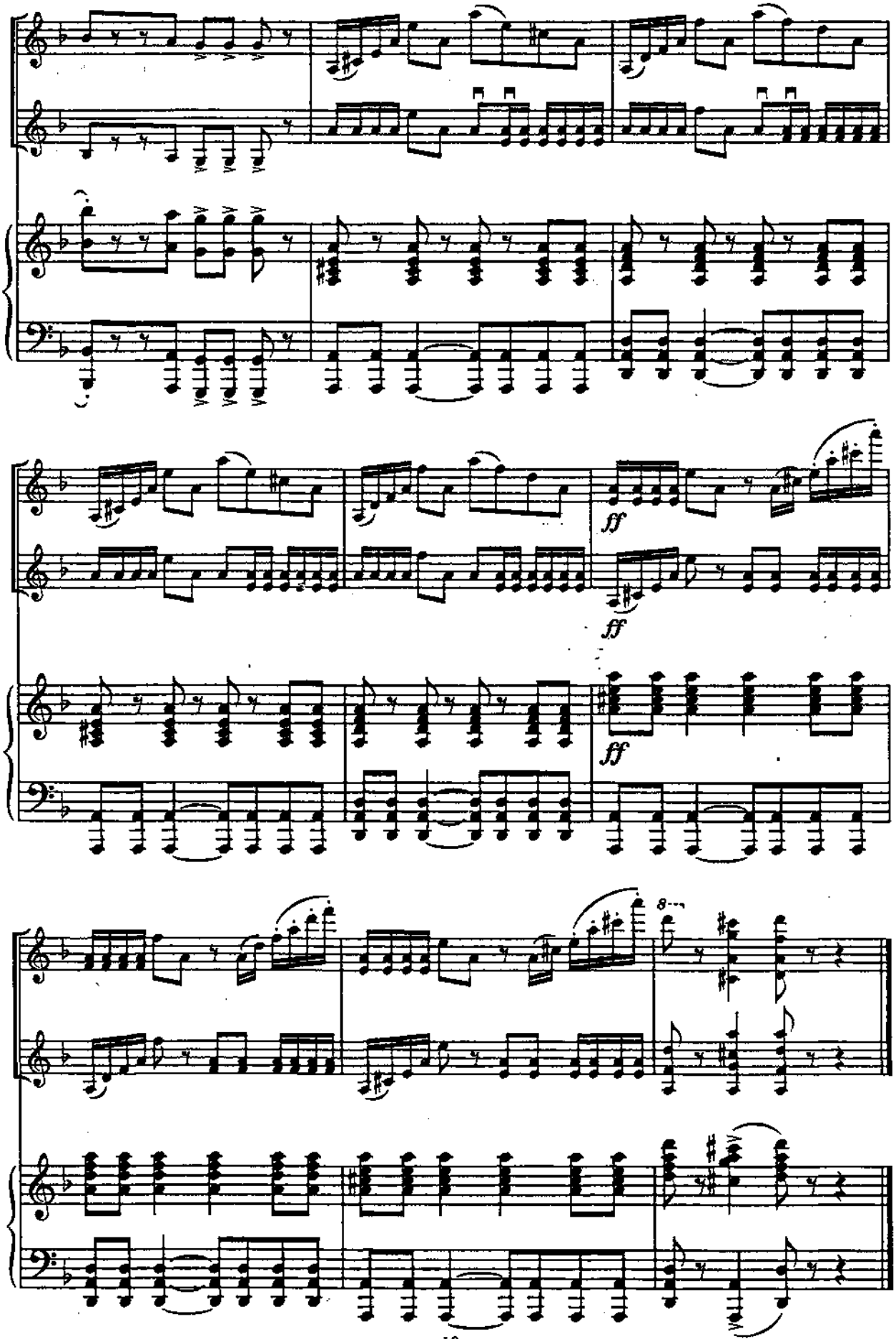
ff
ff
ff
8

ВАЛЬС

из кинофильма «Мой ласковый и нежный зверь»
Переложение для ансамбля скрипачей

WALTZ

from film "My Tender and Affectionate Beast"
Arranged for the violin ensemble

Е. ДОГА
E. DOGA

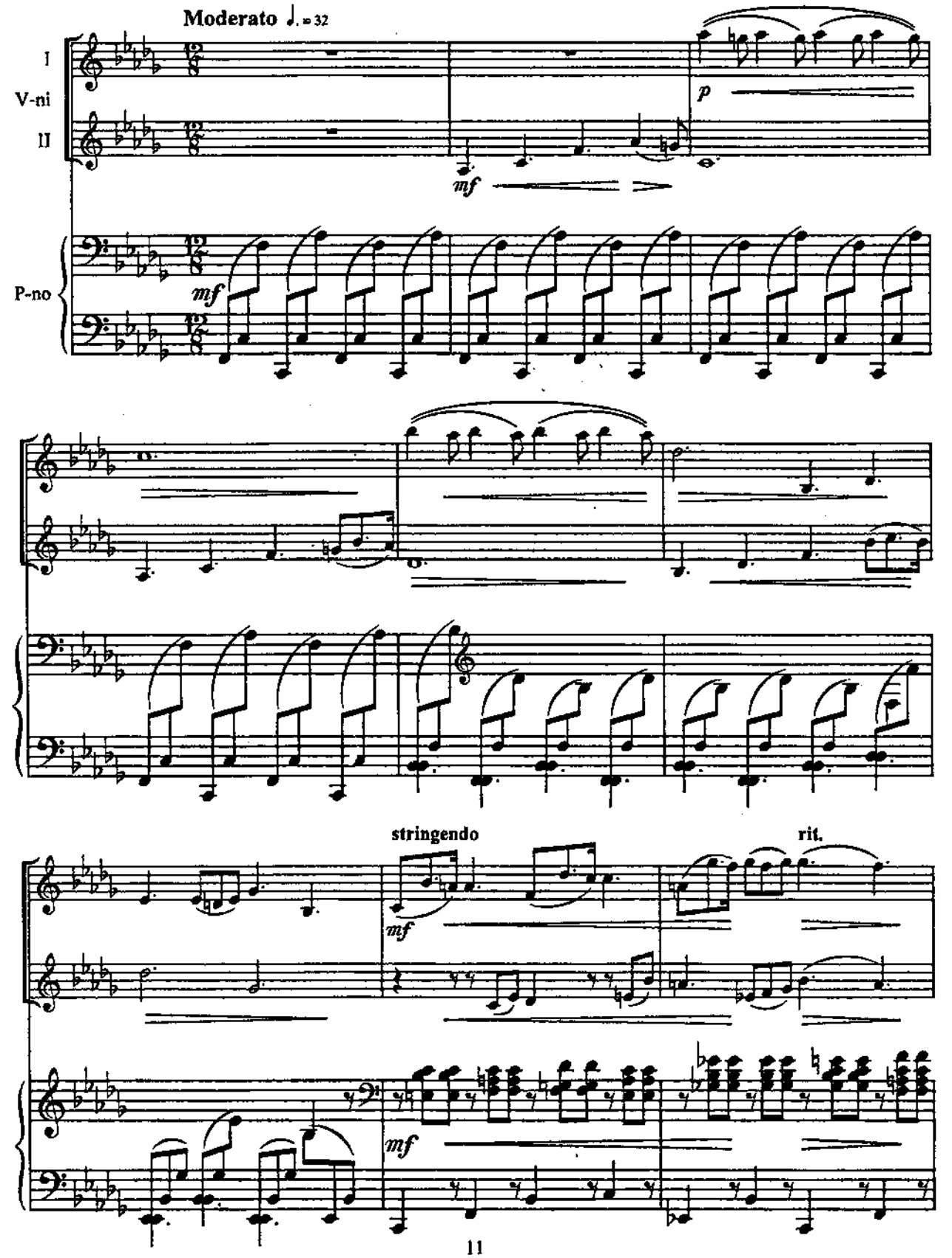

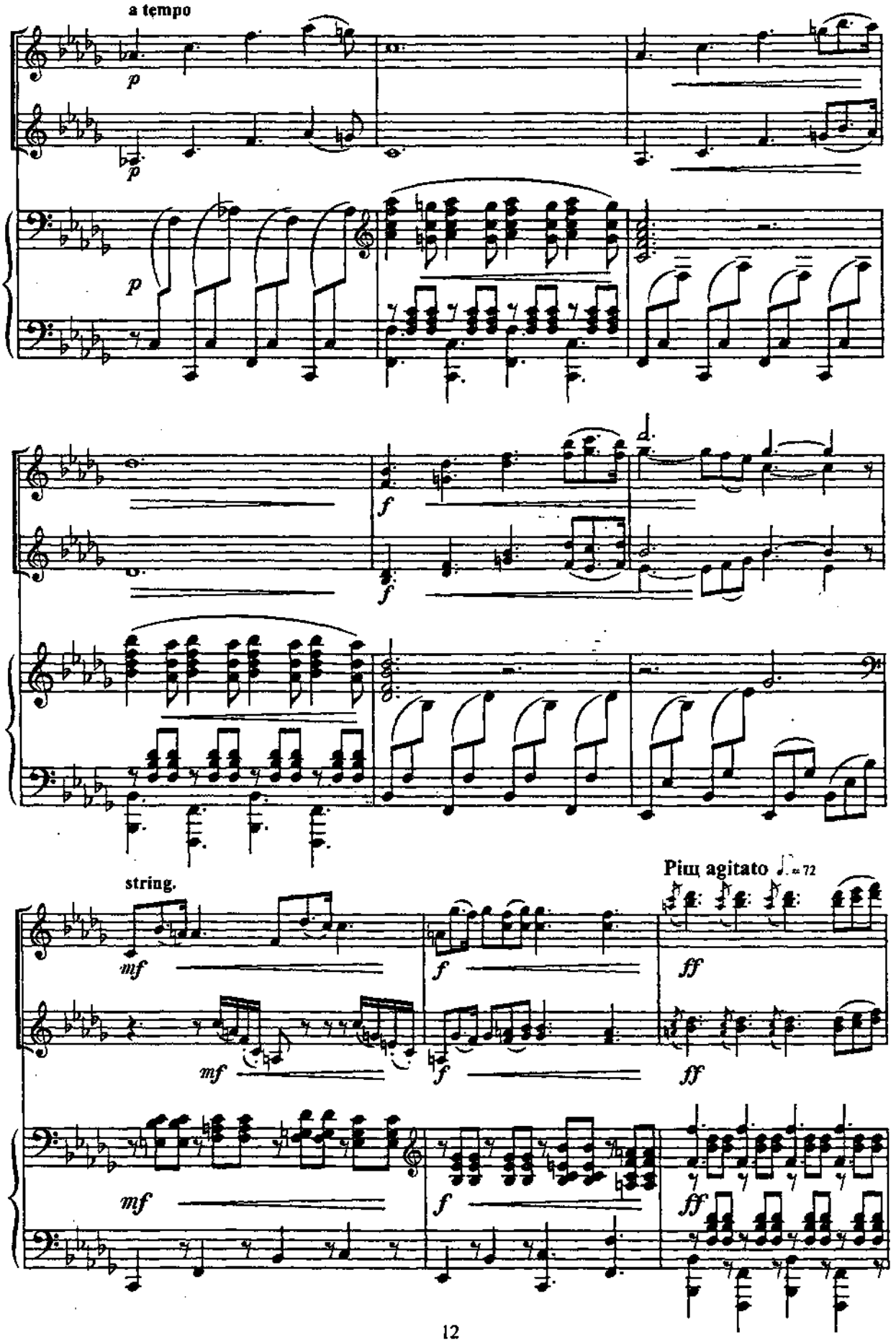
a tempo
p
p
p
f
f
f
string.
mf
mf
mf
f
f
f
Più agitato ♩.=72
ff
ff
ff

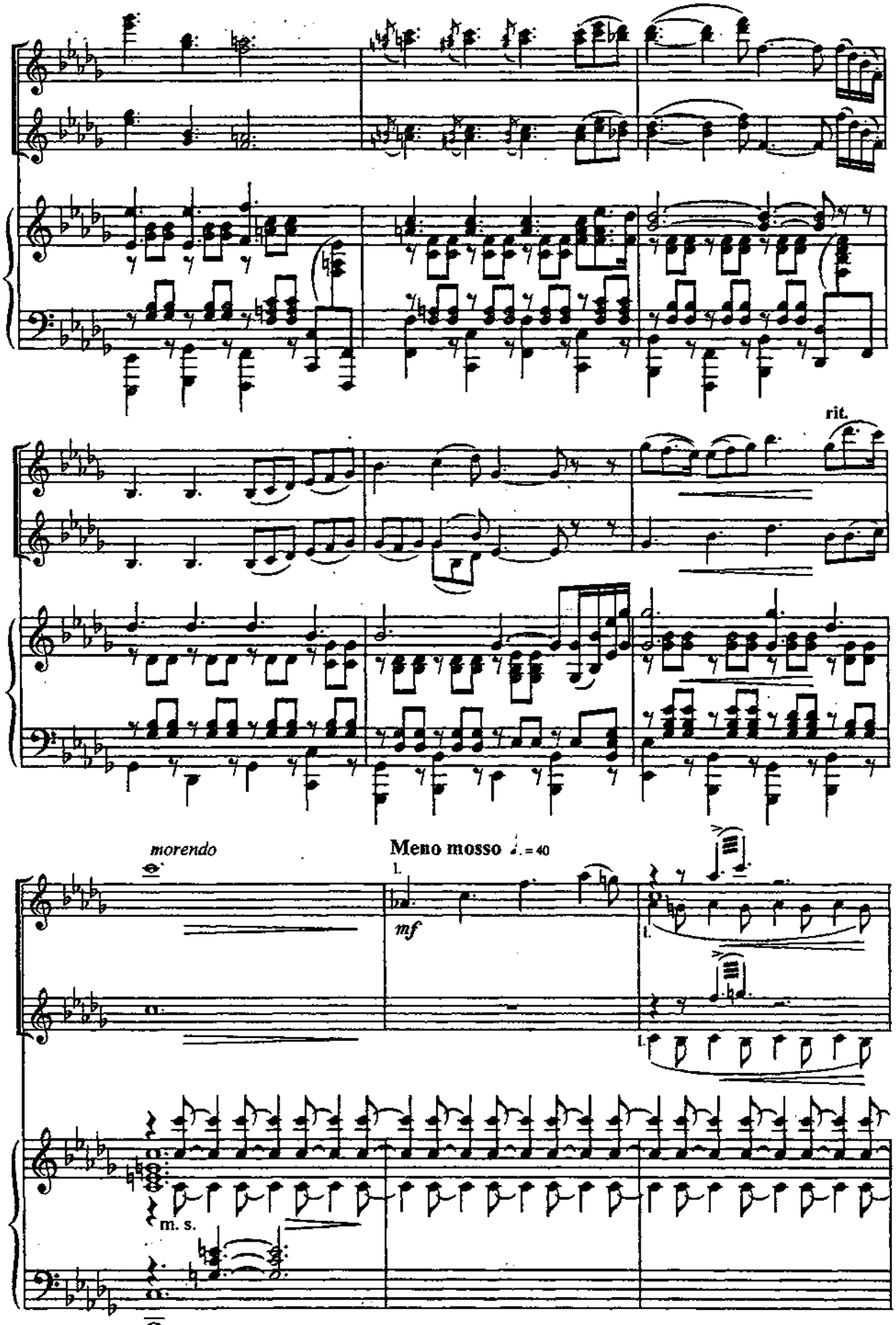
rit.
morendo
Meno mosso ♩. = 40
mf
m. s.

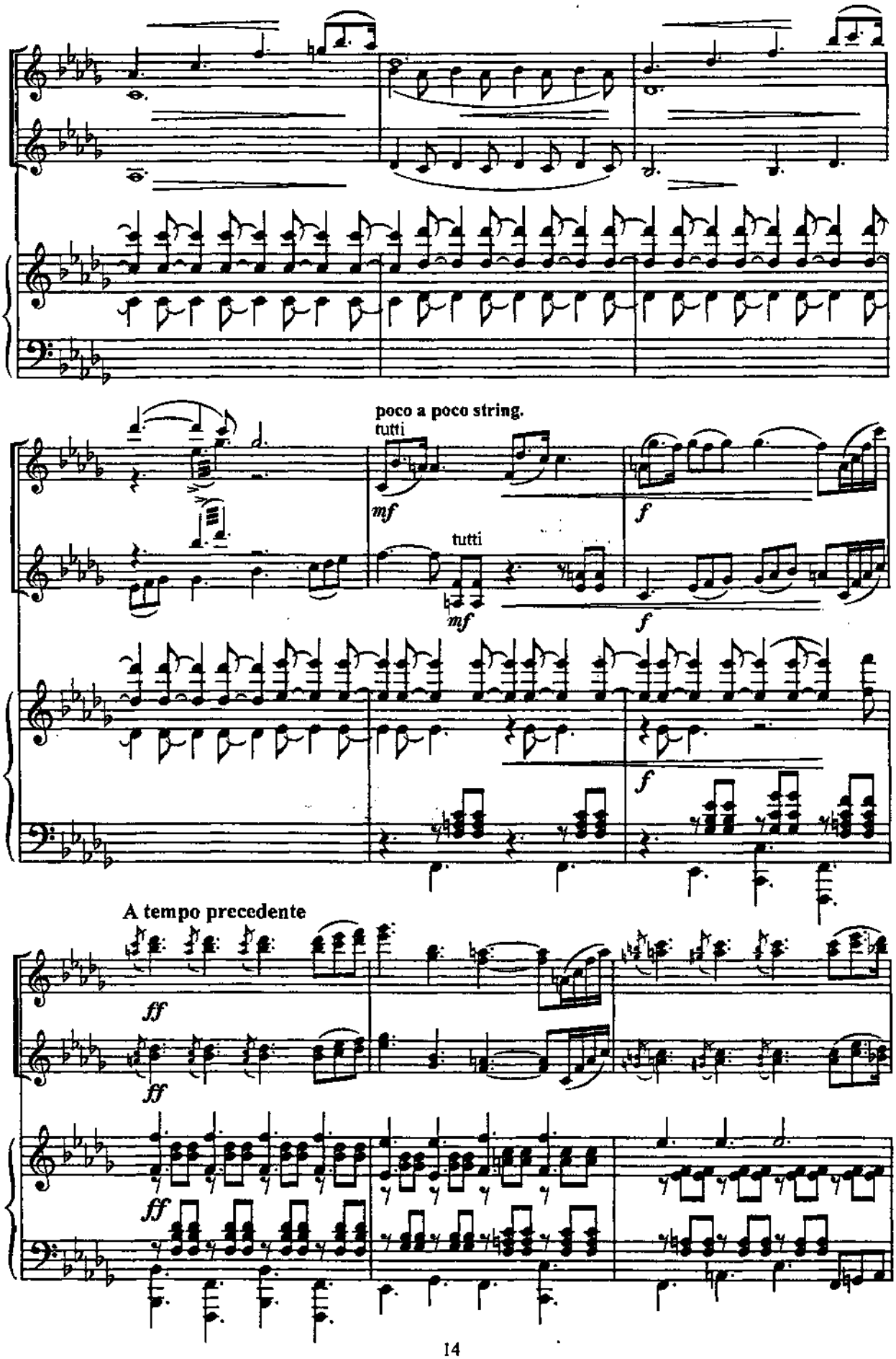
poco a poco string.
tutti
mf
f
tutti
mf
f
f
A tempo precedente
ff
ff
ff

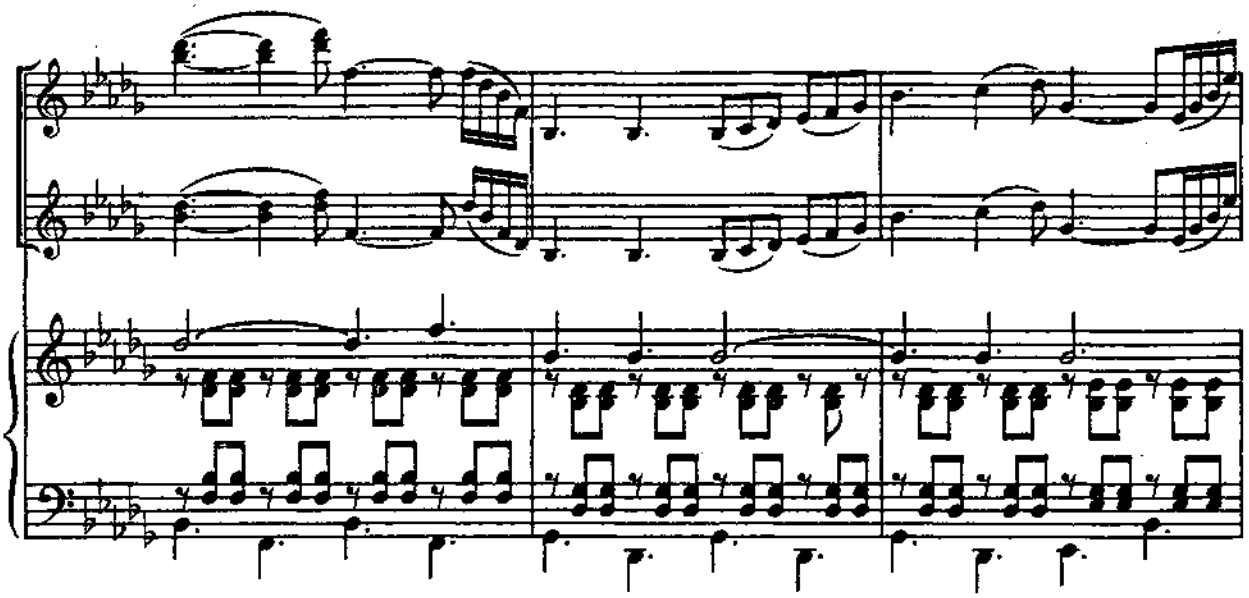

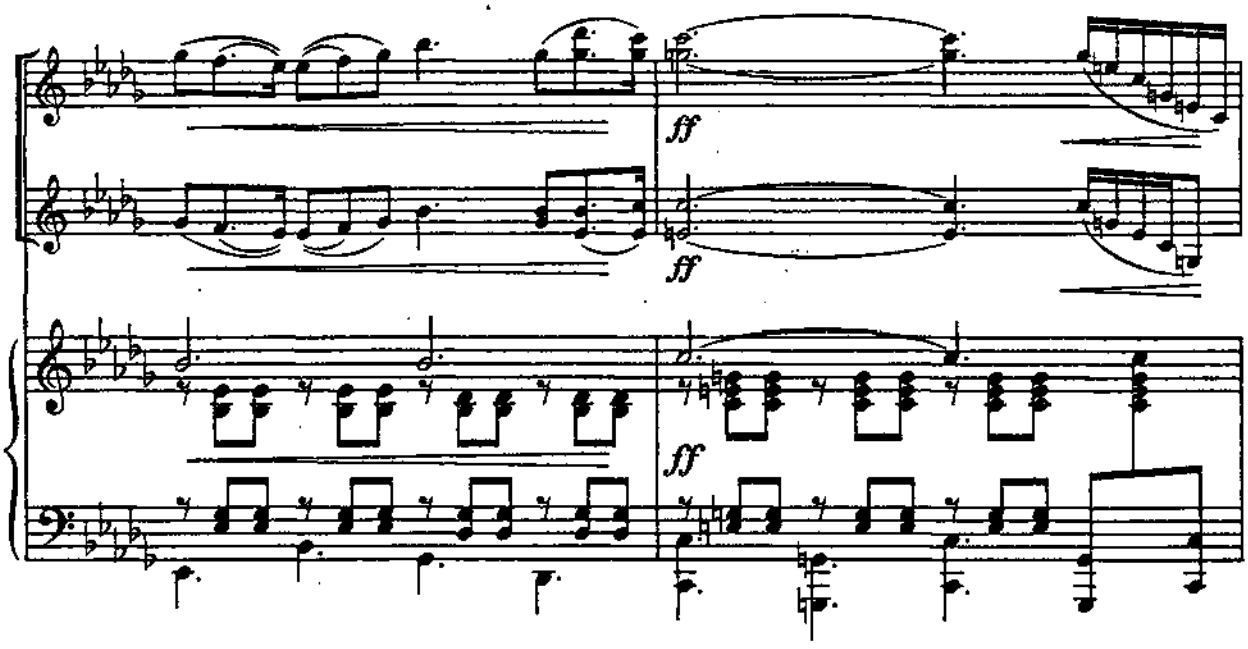
ff
ff
ff

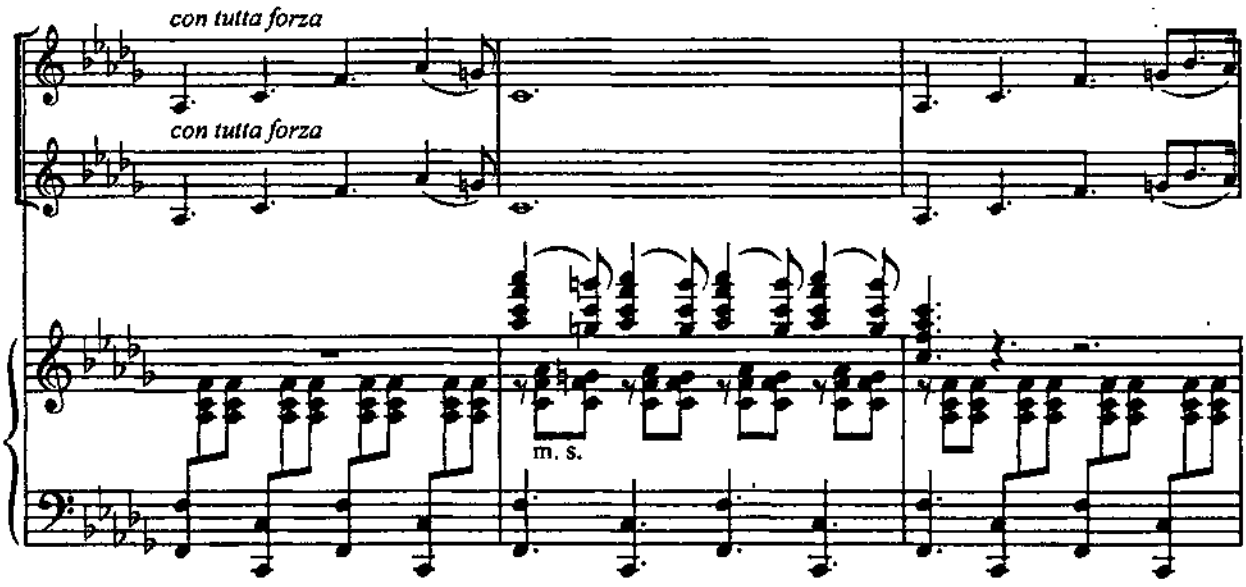
con tutta forza
con tutta forza
m. s.

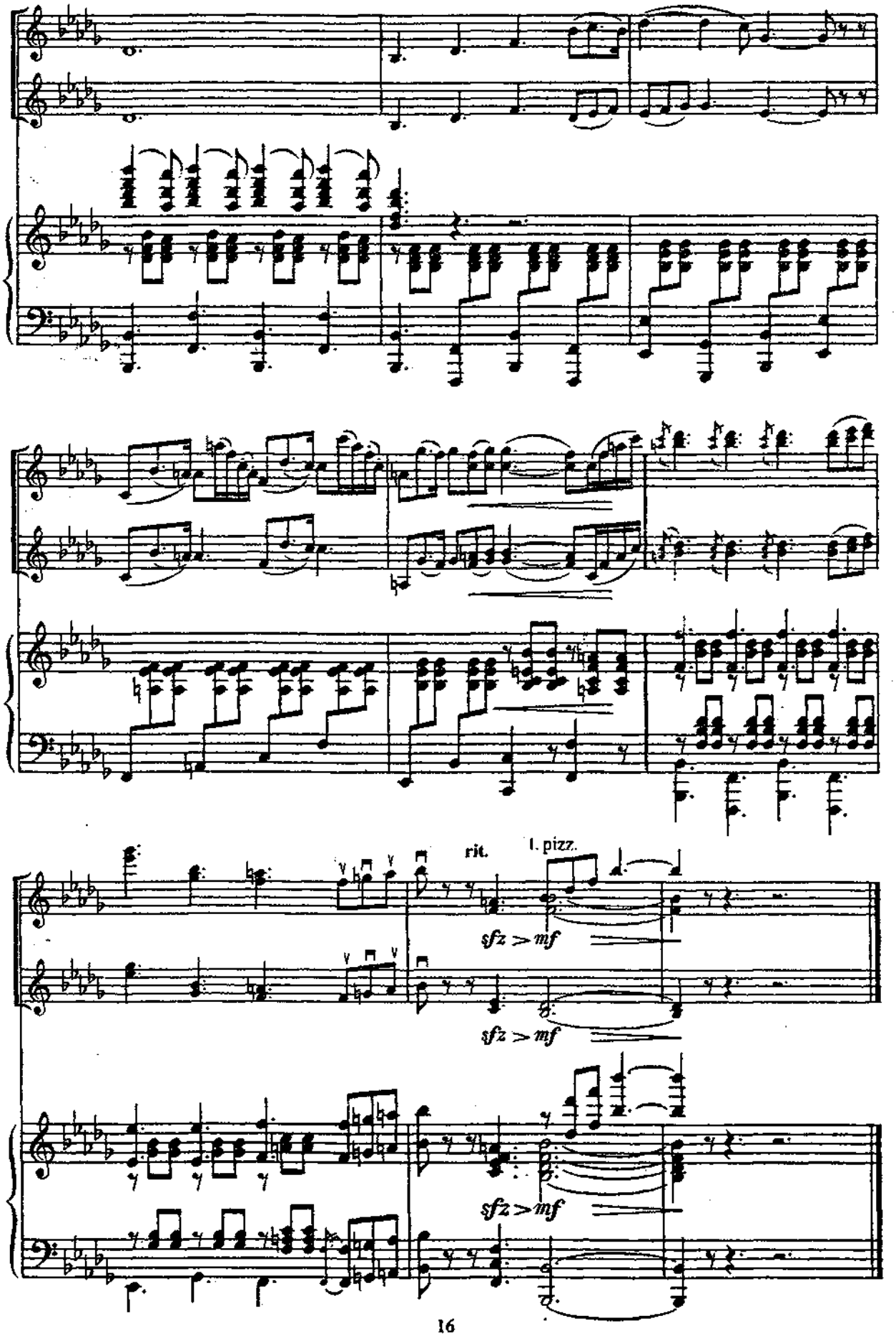
rit.
l. pizz.
sfz > mf
sfz > mf
sfz > mf

БЕРЕЗОВАЯ АЛЛЕЯ

для ансамбля скрипачей и фортепиано

BIRCH ALLEY

For violin ensemble and piano

Е. ДОГА
E. DOGA

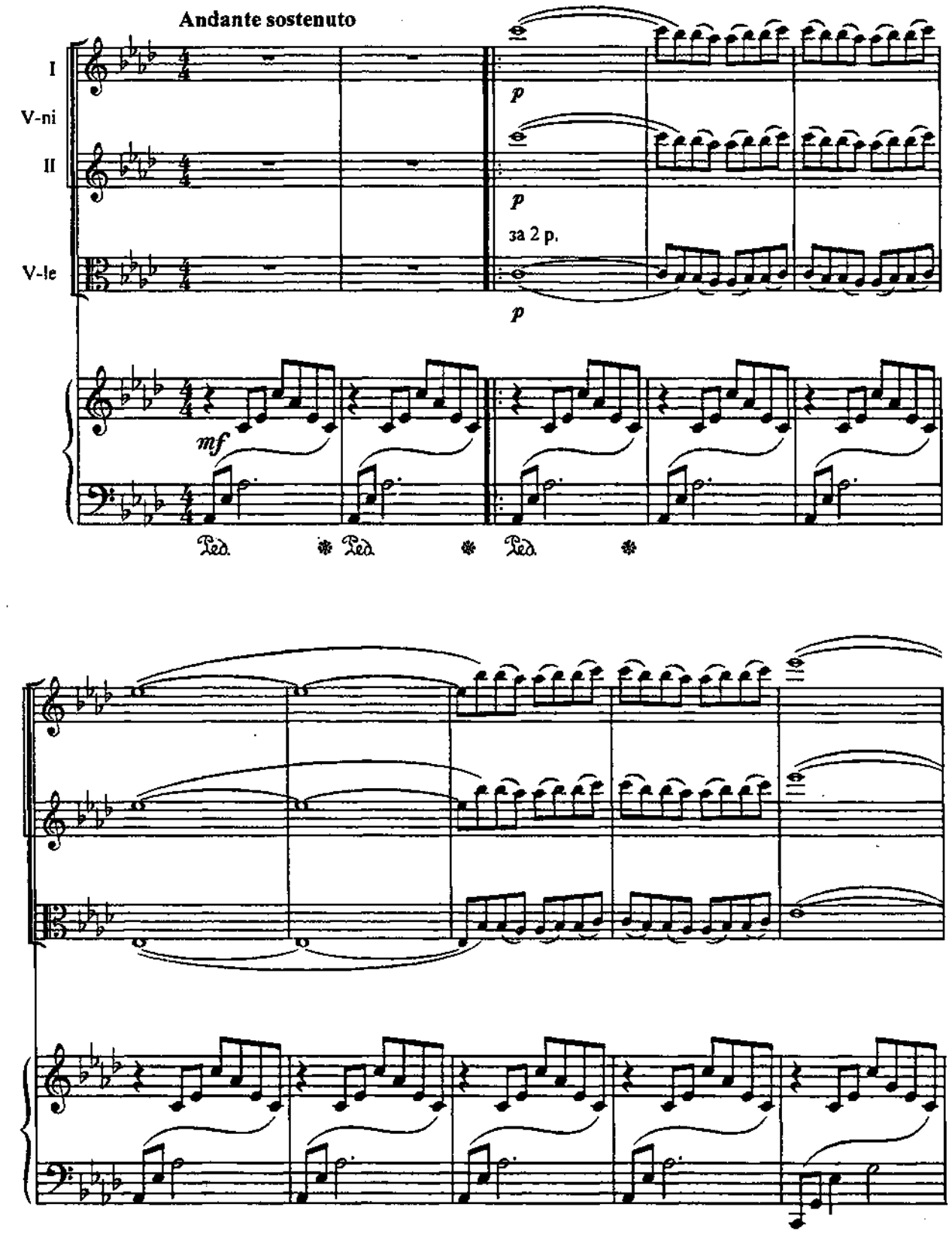

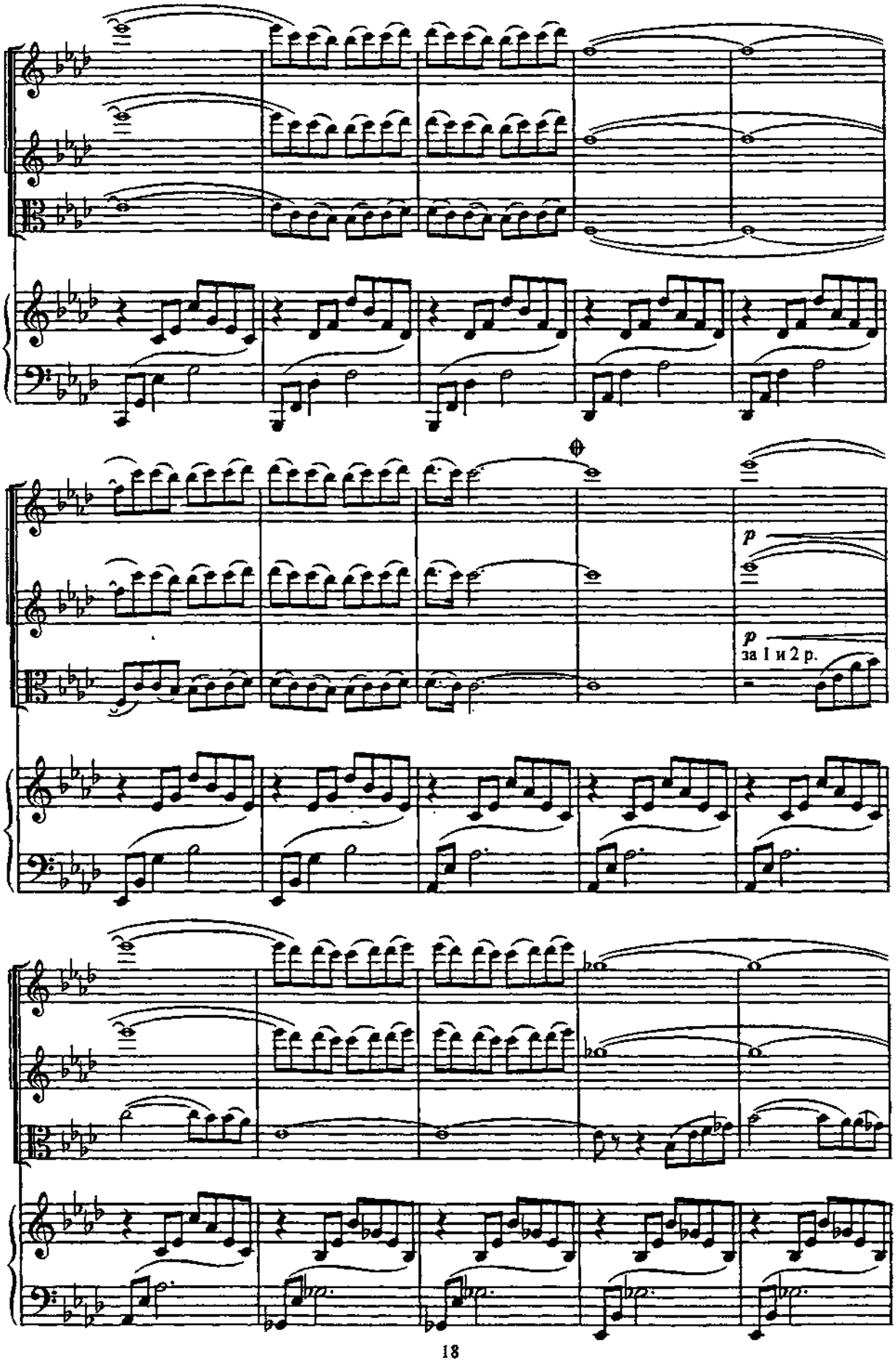
p
p
за I и 2 р.

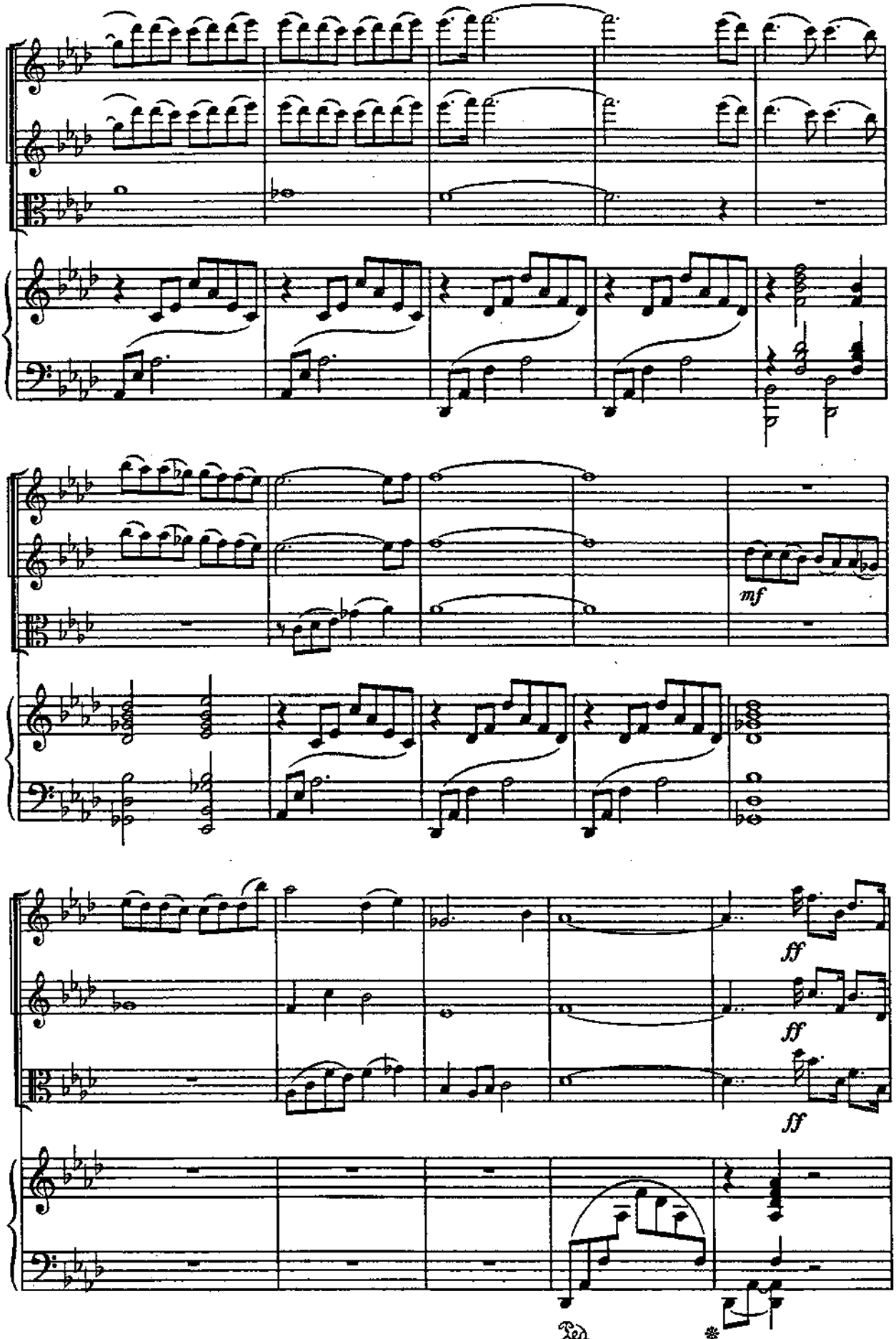
mf
ff
ff
ff
Ped.
*

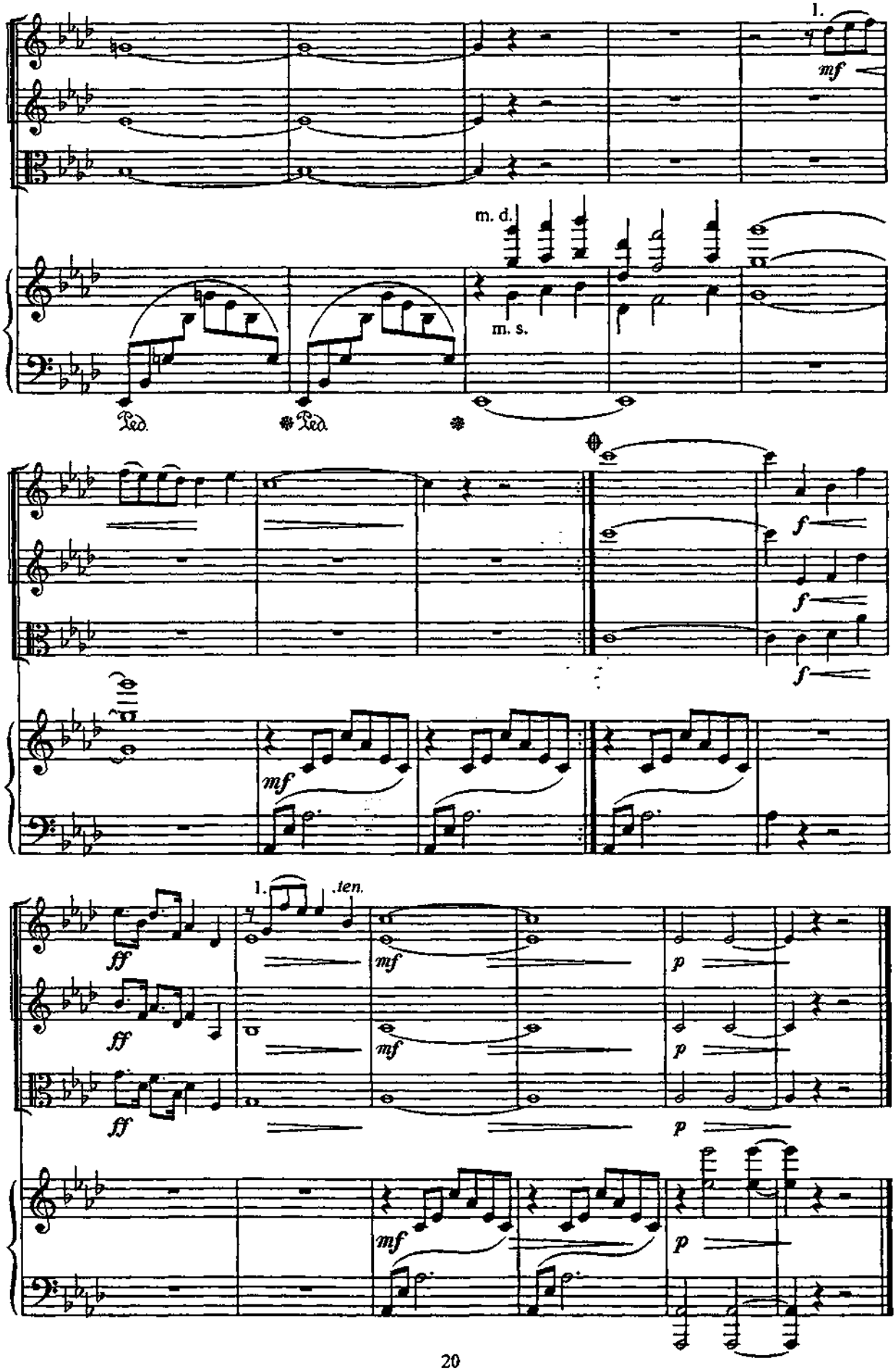
1.
mf
m. d.
m. s.
Ped.
Ped.
f
f
f
mf
1.
.ten.
ff
ff
ff
mf
mf
mf
p
p
p
p

ADAGIO ВДВОЕМ

для ансамбля скрипачей и фортепиано

THE TWO TOGETHER ADAGIO

For violin ensemble and piano

Е. ДОГА
E. DOGA

Adagio con piacere

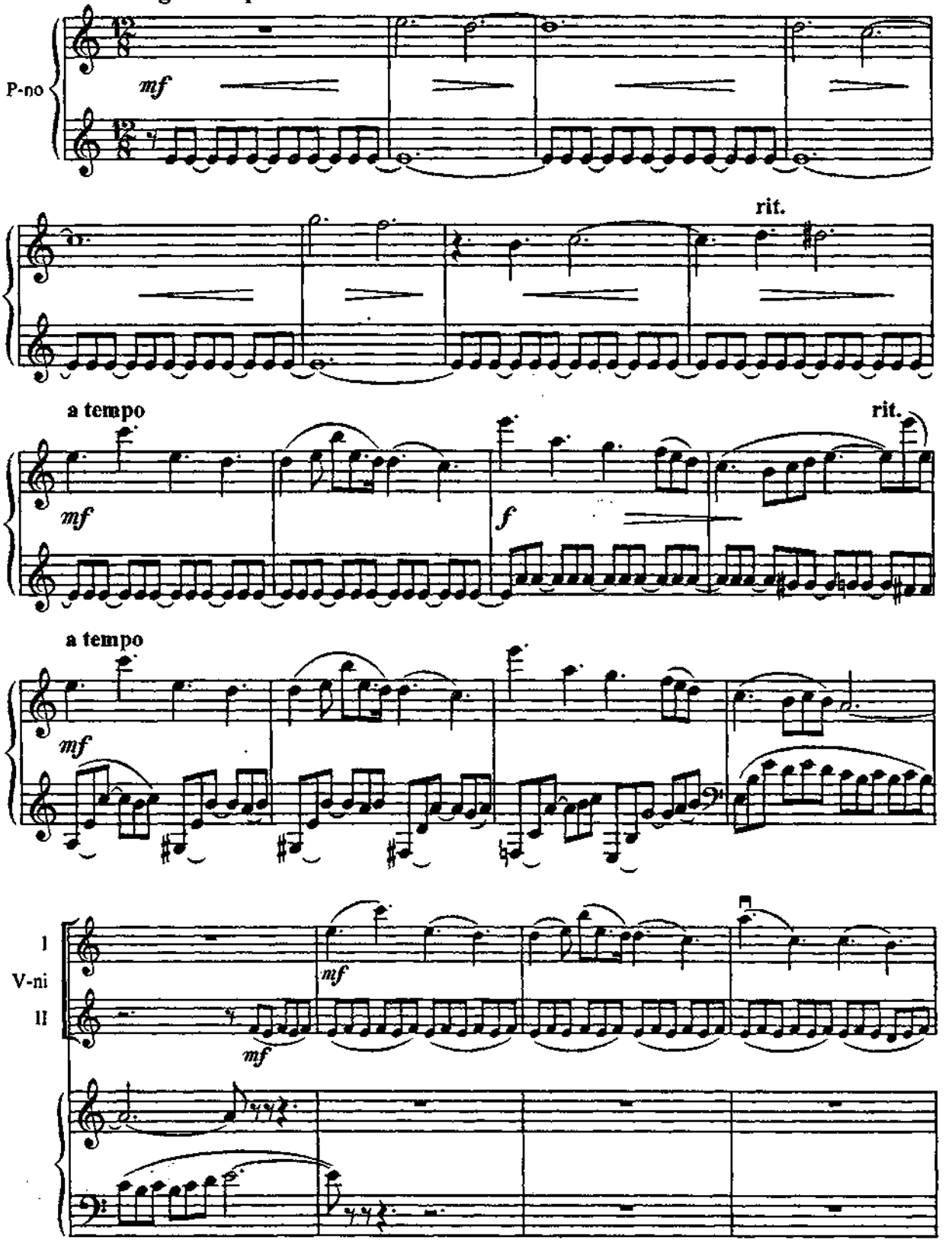

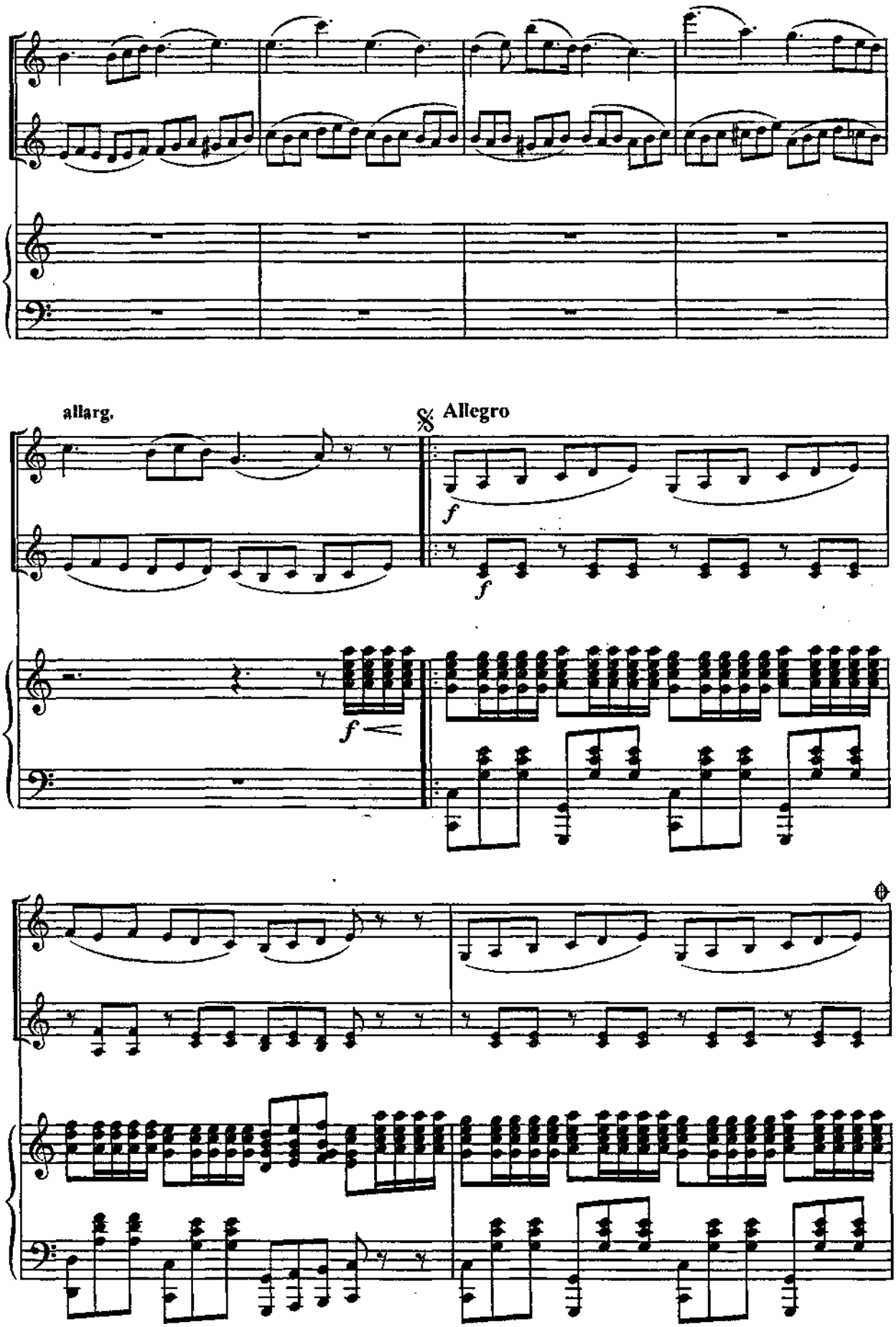
allarg.
Allegro
f
f
f

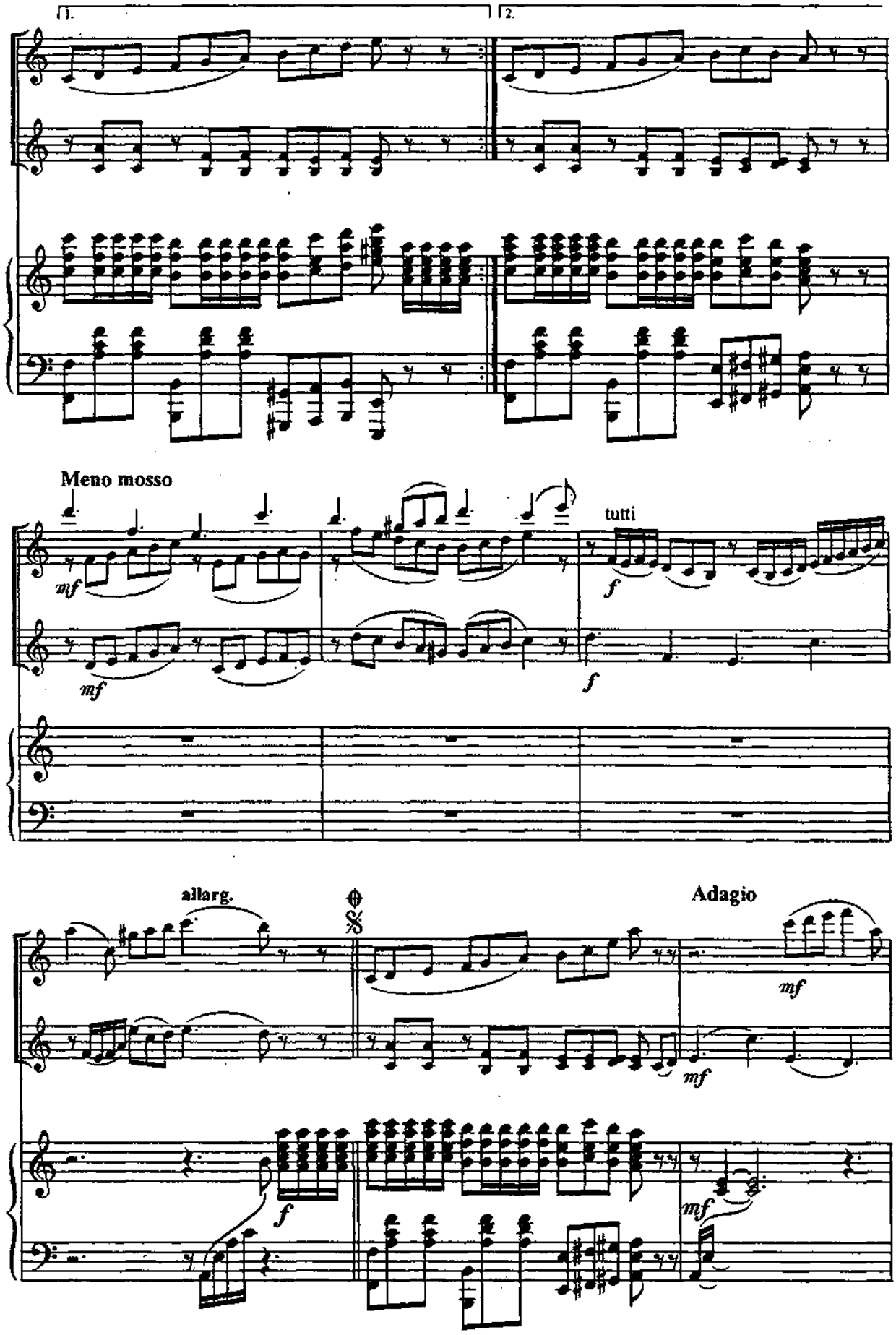
1.
2.
Meno mosso
mf
mf
tutti
f
f
allarg.
Adagio
mf
mf
f
mf

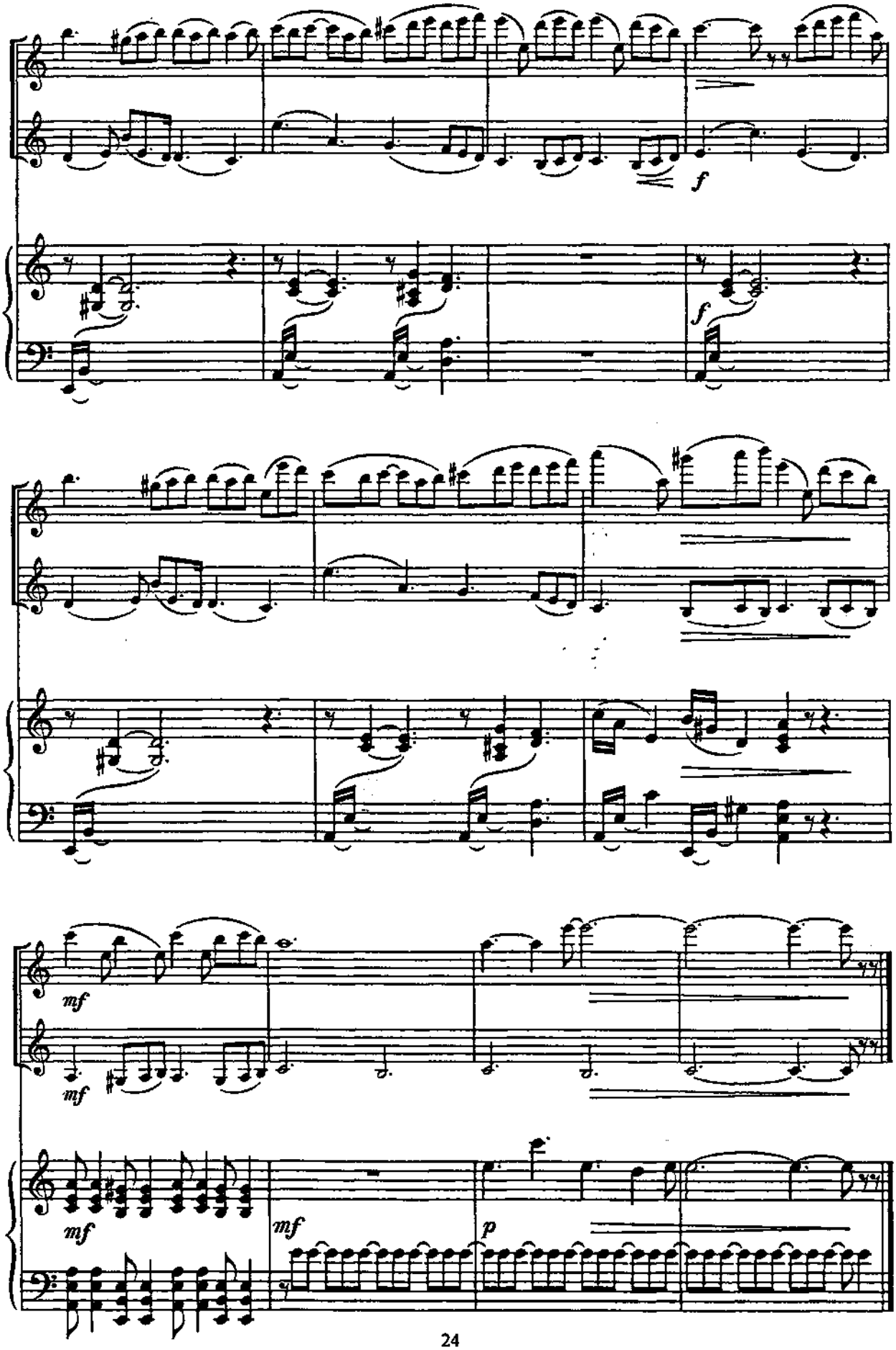
f
f
mf
mf
mf
mf
p

СЫРБА (SÂRBA)
МОЛДАВСКИЙ ТАНЕЦ
для ансамбля скрипачей и фортепиано

"SYRBA" (SÂRBA)
MOLDAVIAN DANCE
For violin ensemble and piano

Е. ДОГА
E. DOGA

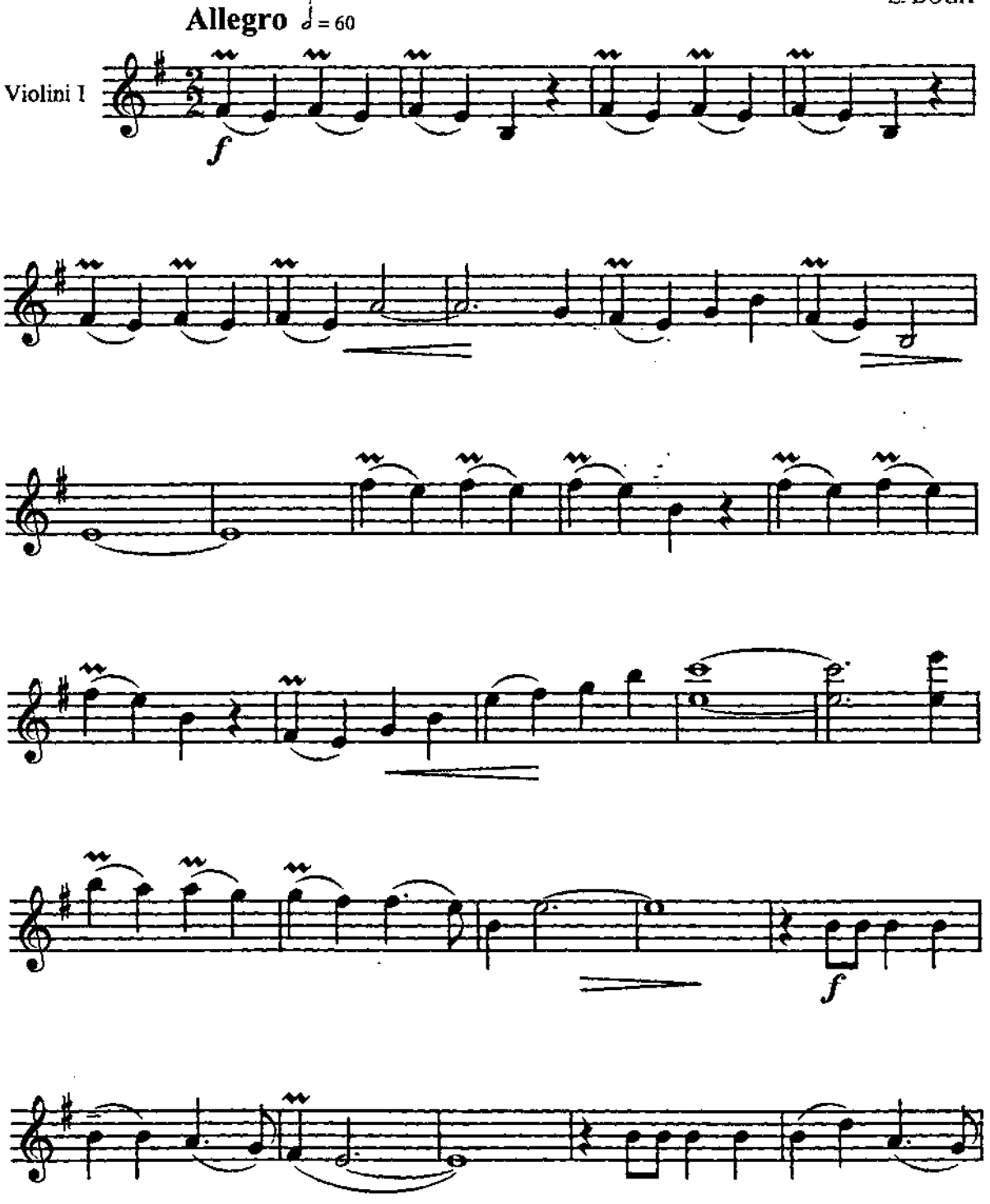

Violini I

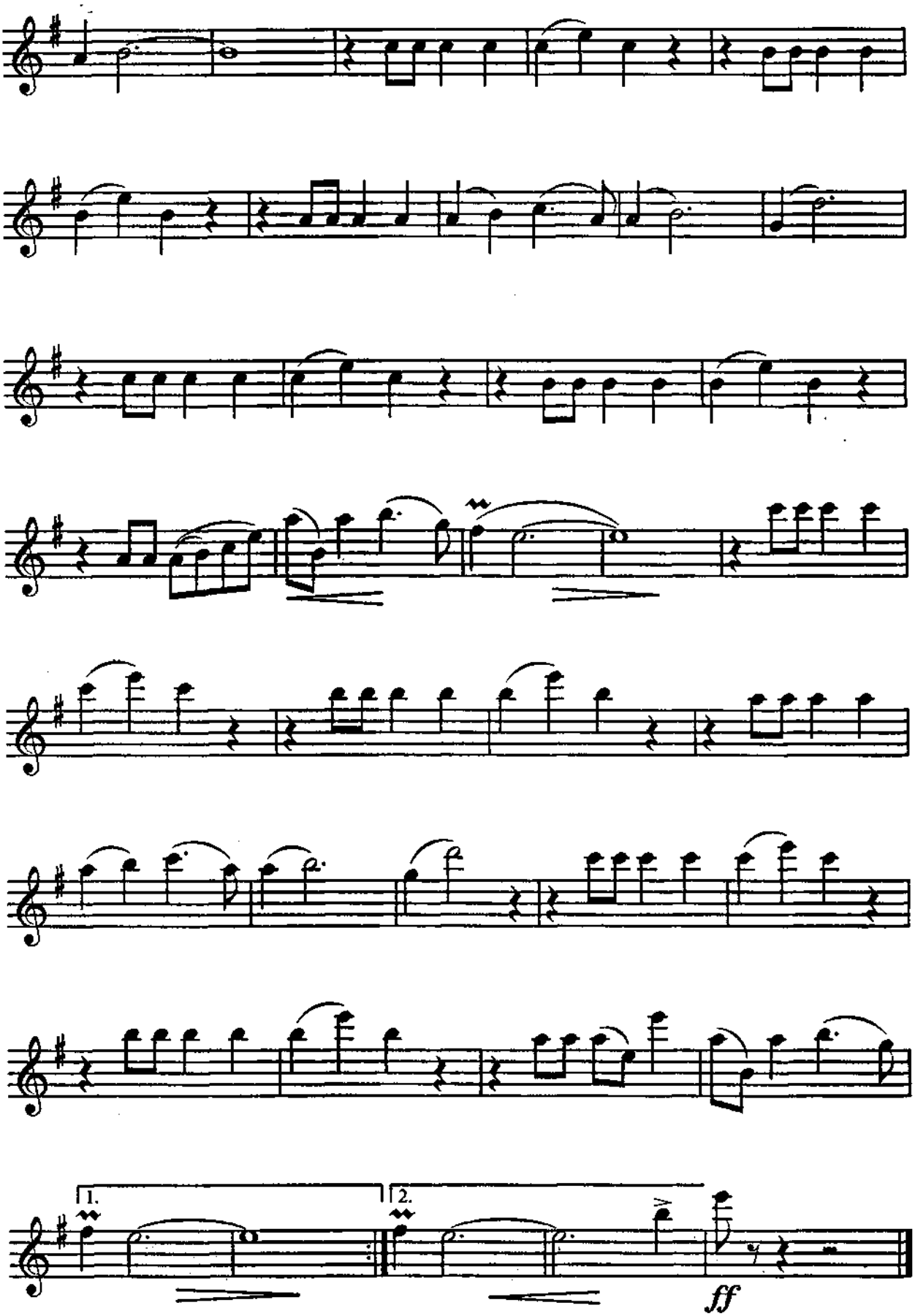

ТАНГО

для ансамбля скрипачей и фортепиано

TANGO

For violin ensemble and piano

Е. ДОГА
E. DOGA

Andante **Allegro**

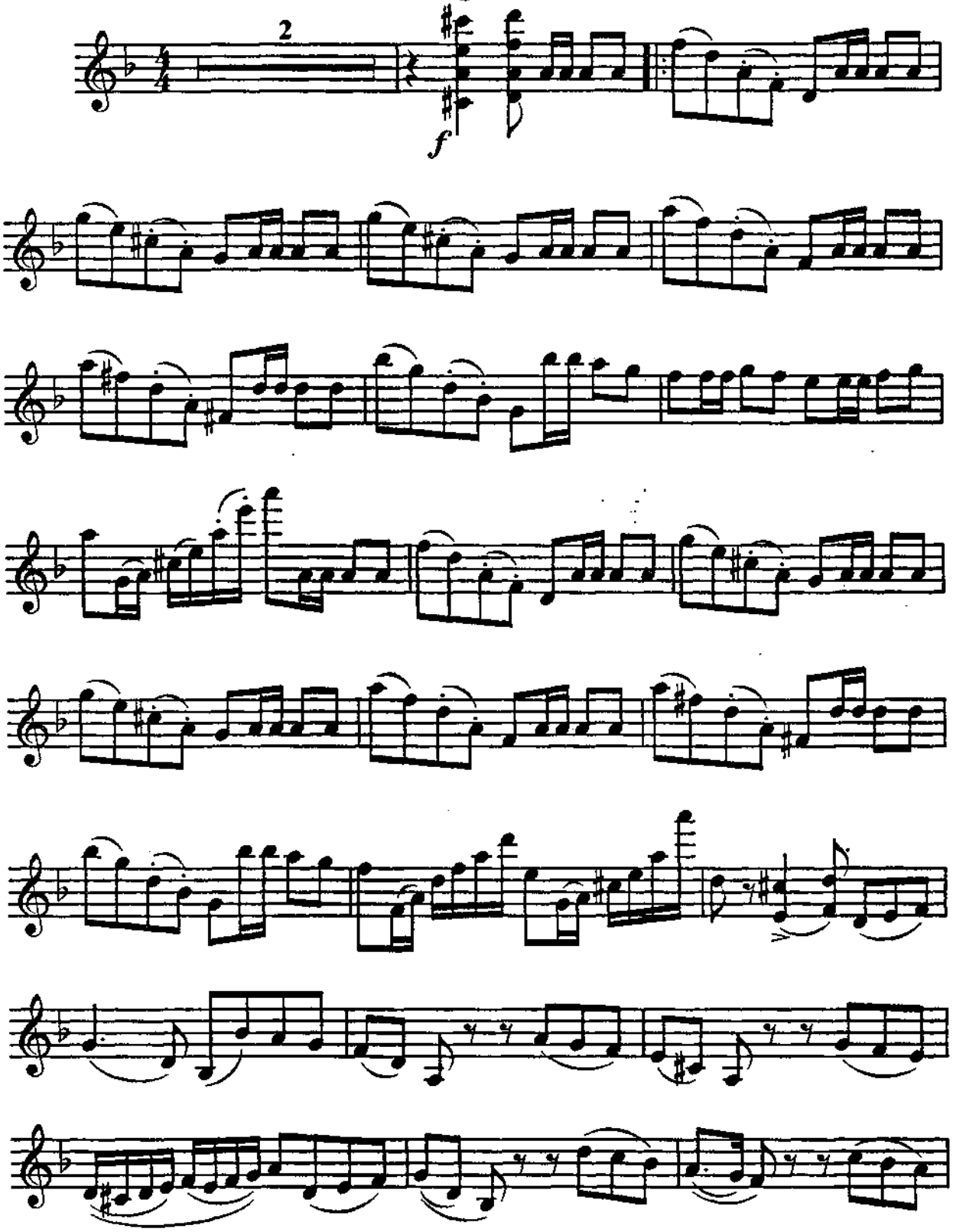

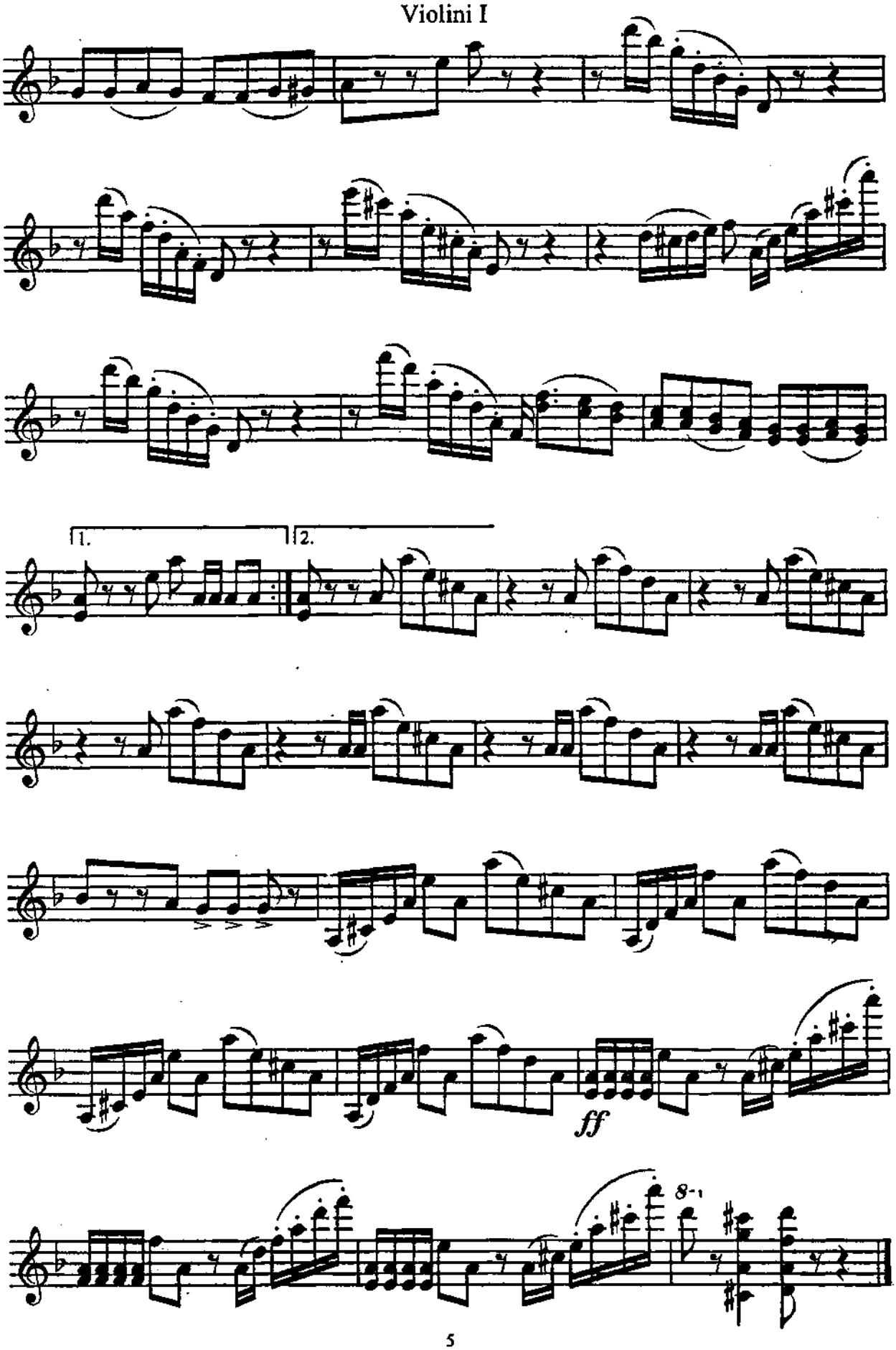
1.
2.
ff
8va

ВАЛЬС

из кинофильма «Мой ласковый и нежный зверь»
Переложение для ансамбля скрипачей

WALTZ

from film "My Tender and Affectionate Beast"
Arranged for the violin ensemble

Е. ДОГА
E. DOGA

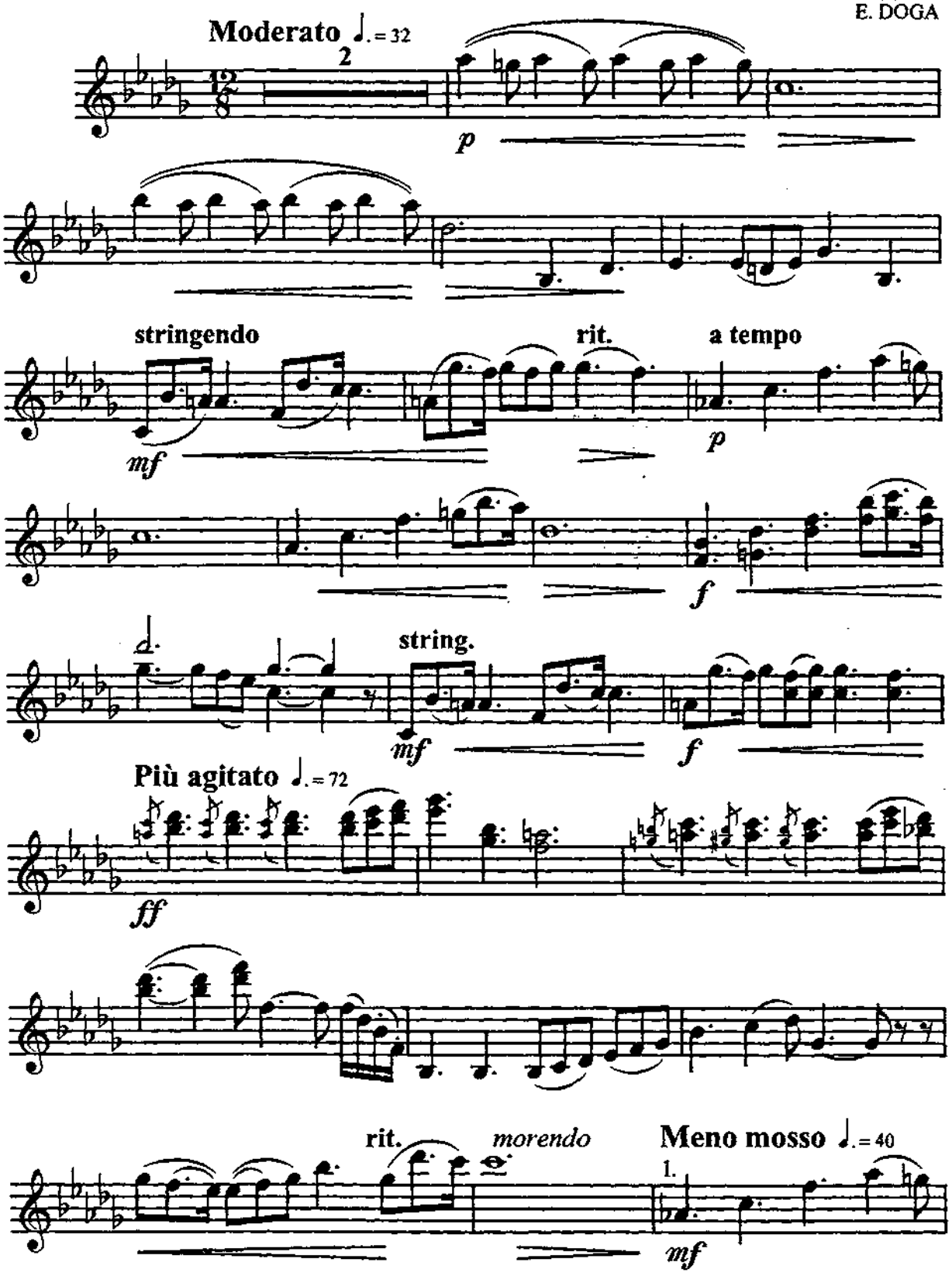

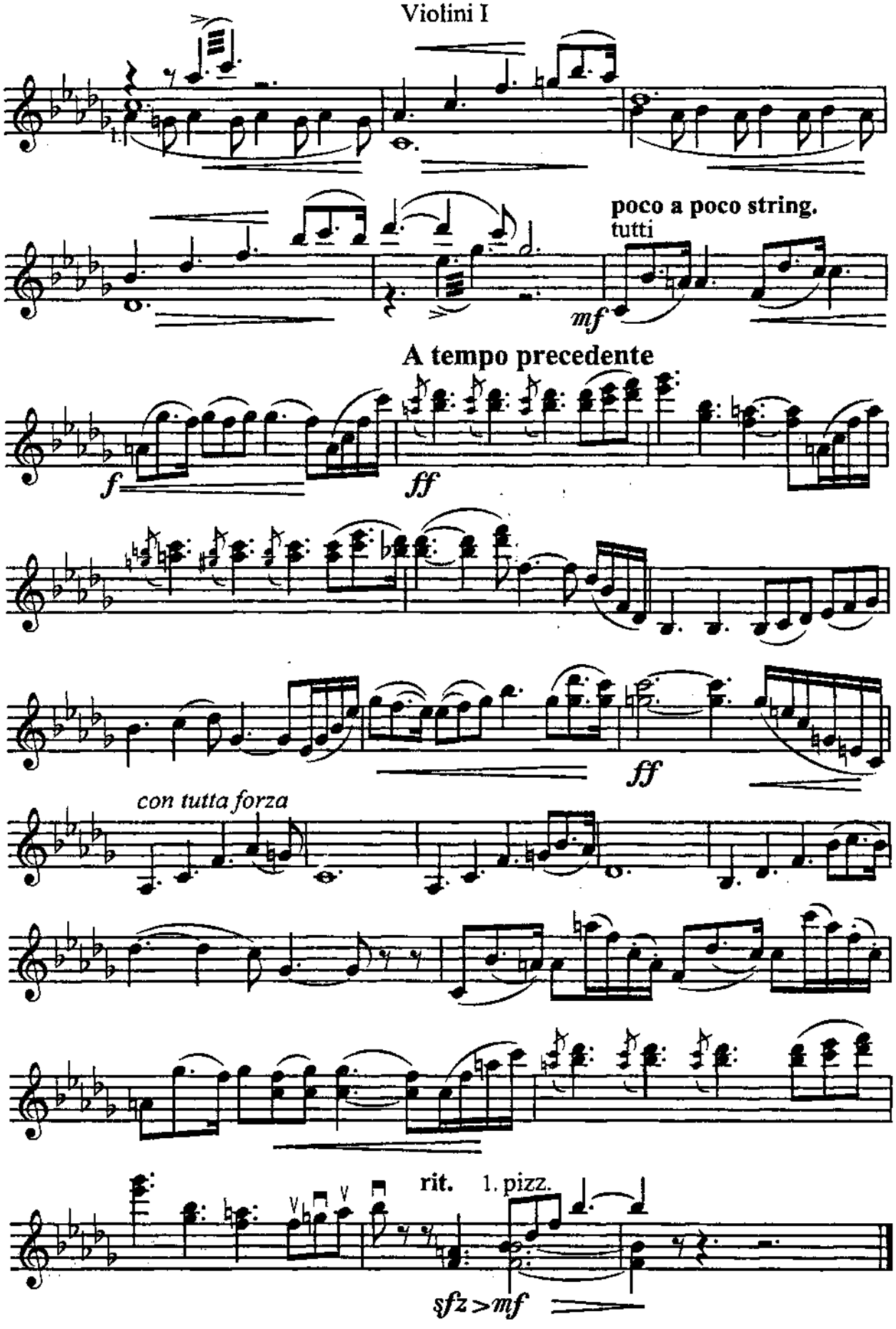
Violini I
poco a poco string.
tutti
mf
A tempo precedente
f
ff
ff
con tutta forza
rit.
1. pizz.
sfz>mf

БЕРЕЗОВАЯ АЛЛЕЯ

для ансамбля скрипачей и фортепиано

BIRCH ALLEY

For violin ensemble and piano

Е. ДОГА
E. DOGA

Andante sostenuto

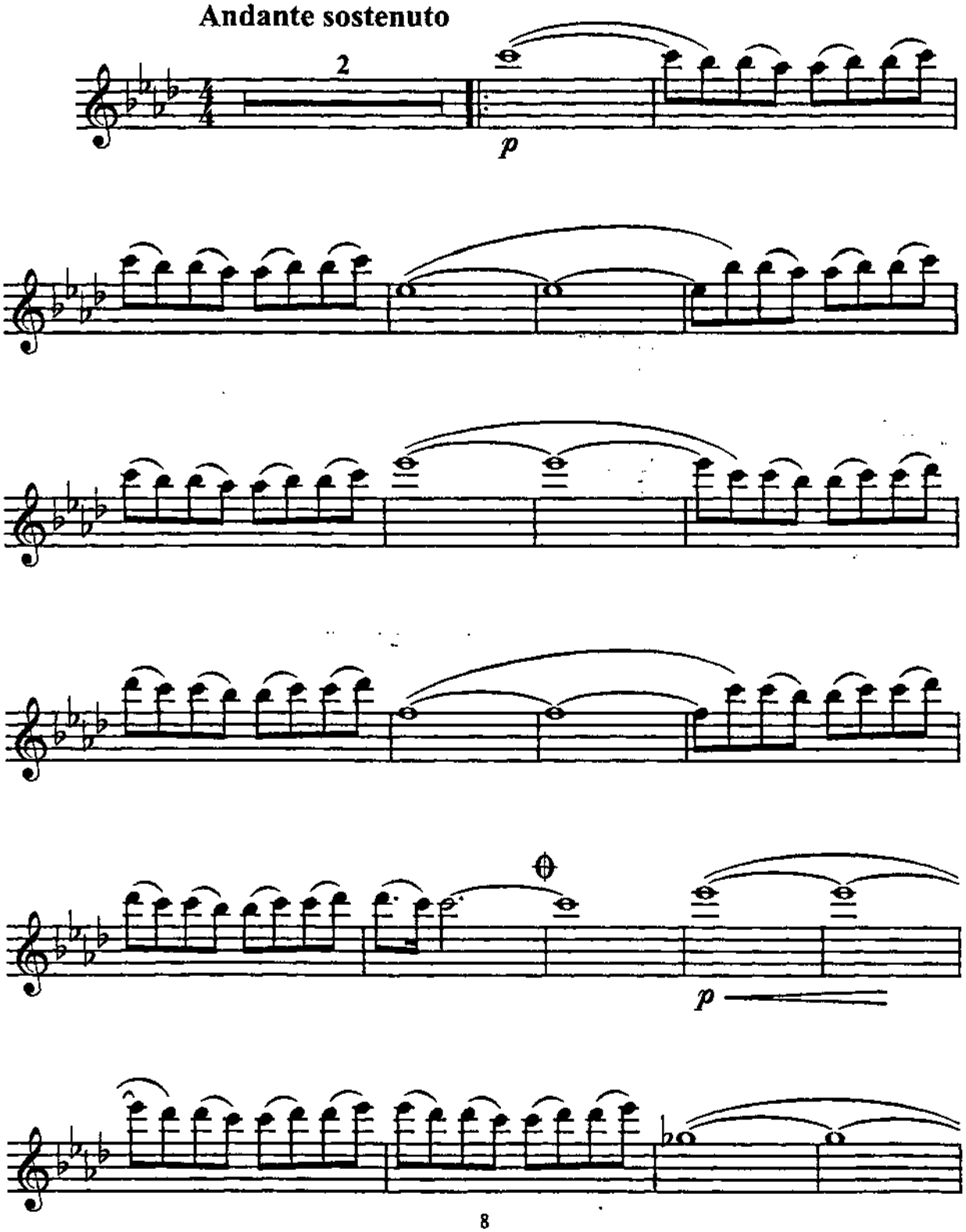

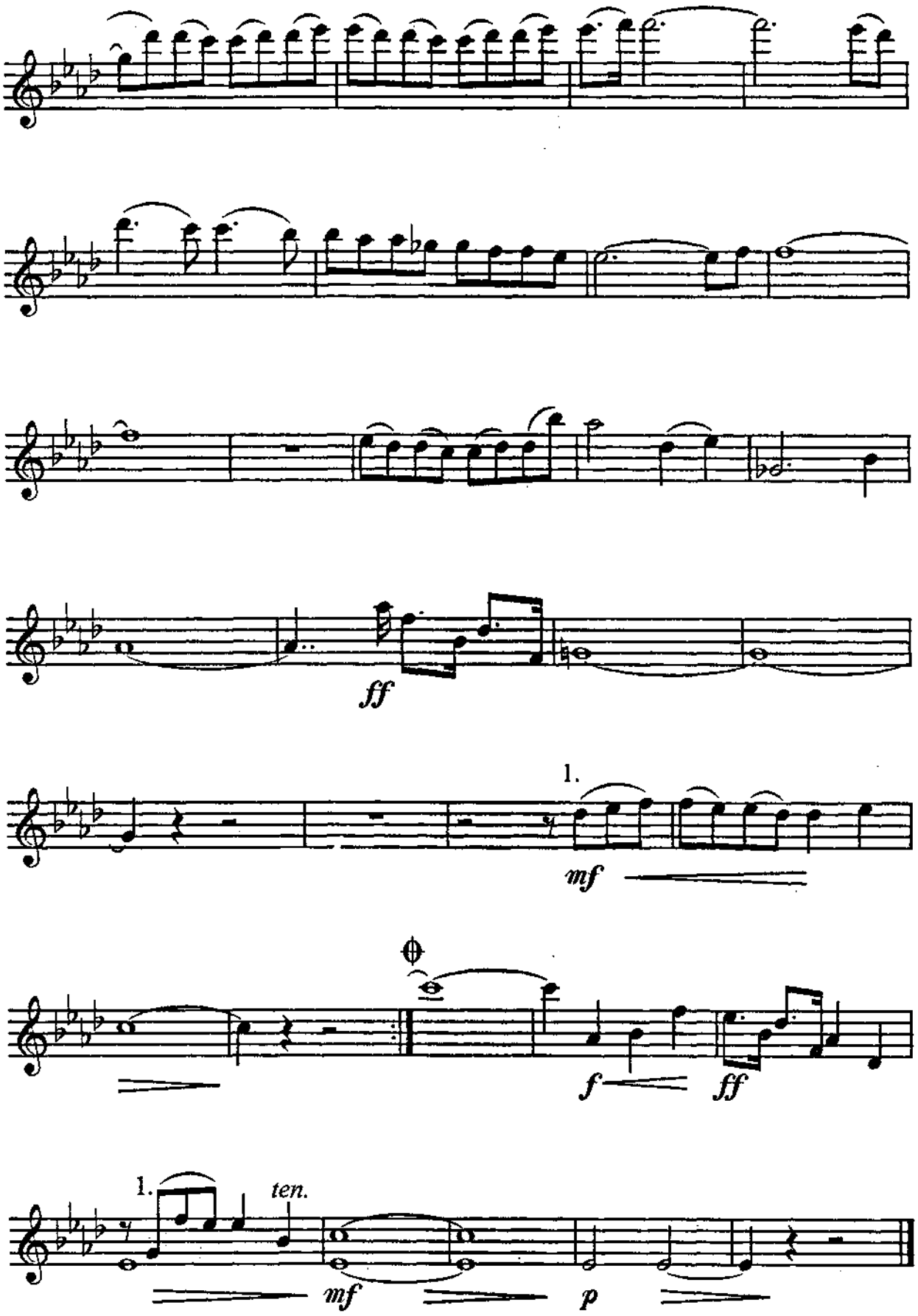
ff
1.
mf
f
ff
1.
ten.
mf
p

ADAGIO ВДВОЕМ

для ансамбля скрипачей и фортепиано

THE TWO TOGETHER ADAGIO

For violin ensemble and piano

Е. ДОГА
E. DOGA

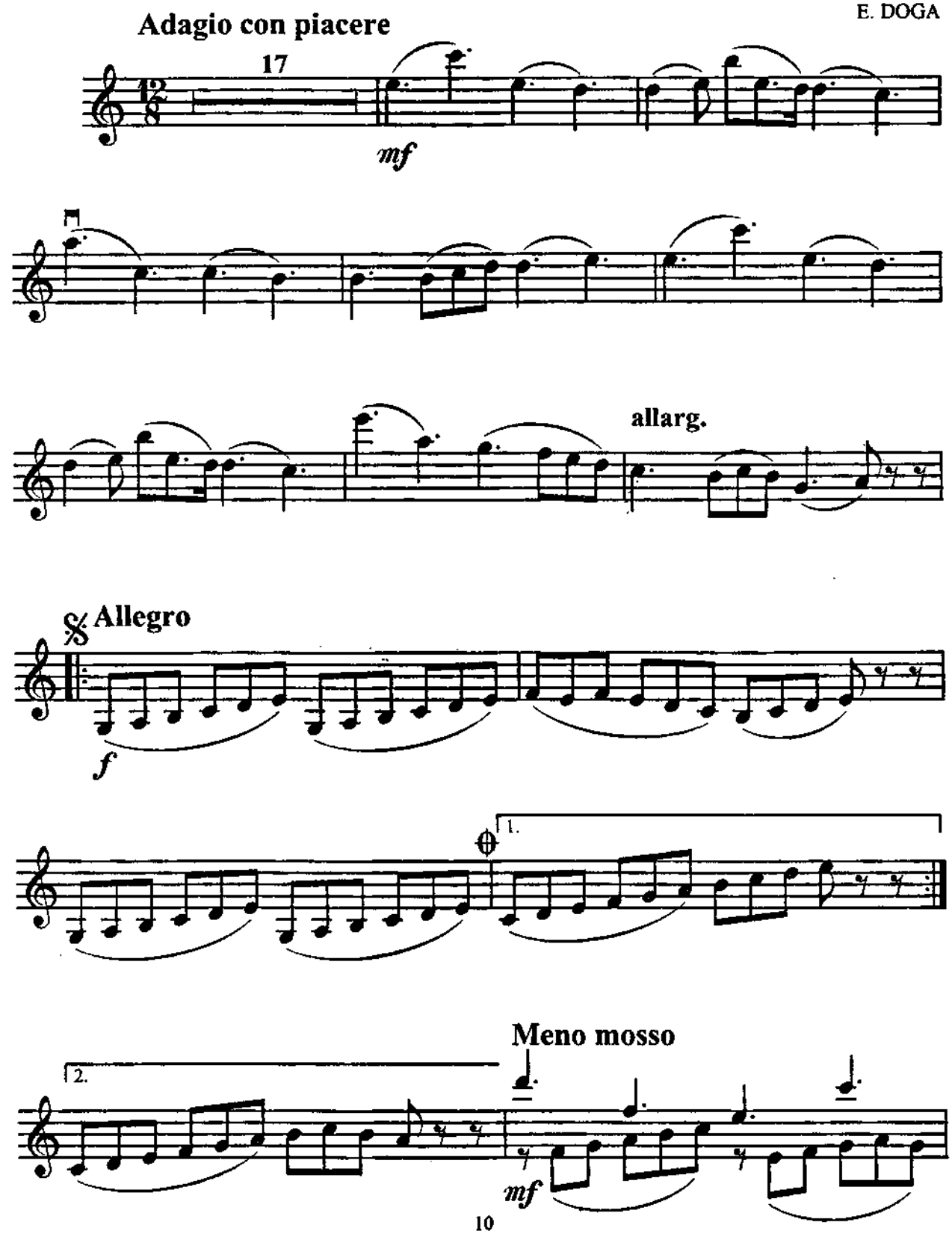

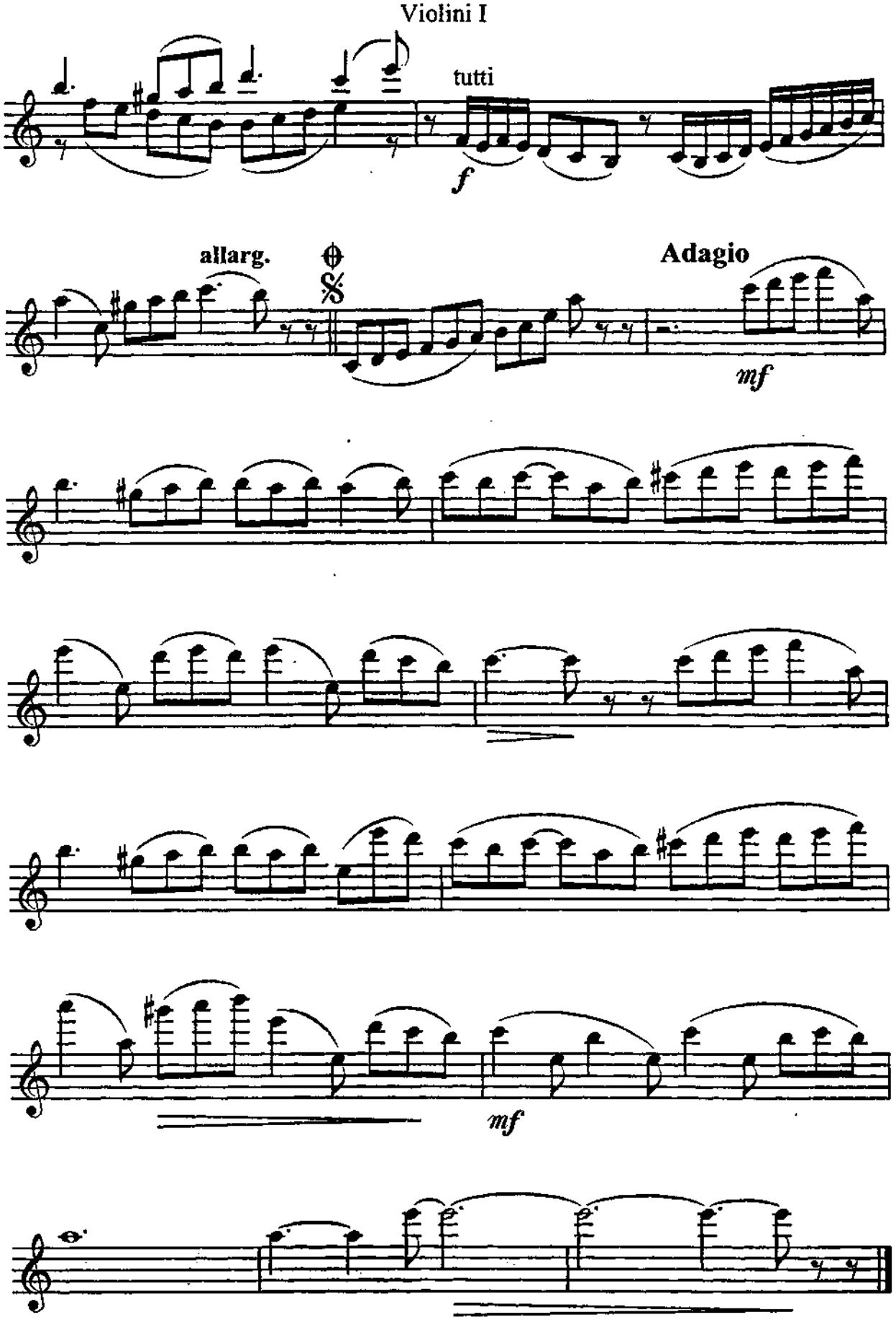
tutti
f
allarg.
Adagio
mf
mf

СЫРБА (SÂRBA)
МОЛДАВСКИЙ ТАНЕЦ
для ансамбля скрипачей и фортепиано

"SYRBA" (SÂRBA)
MOLDAVIAN DANCE
For violin ensemble and piano

Е. ДОГА
E. DOGA

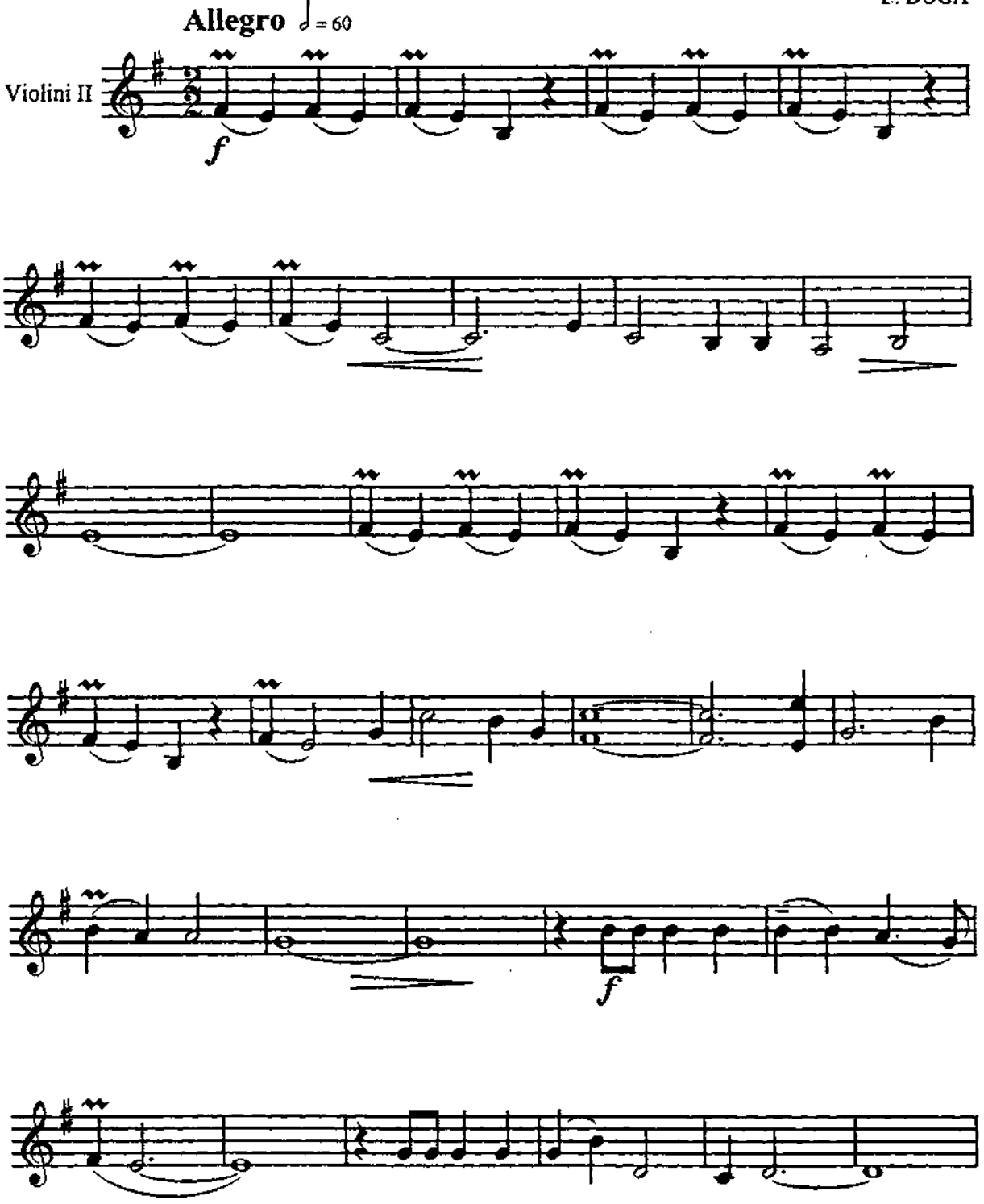

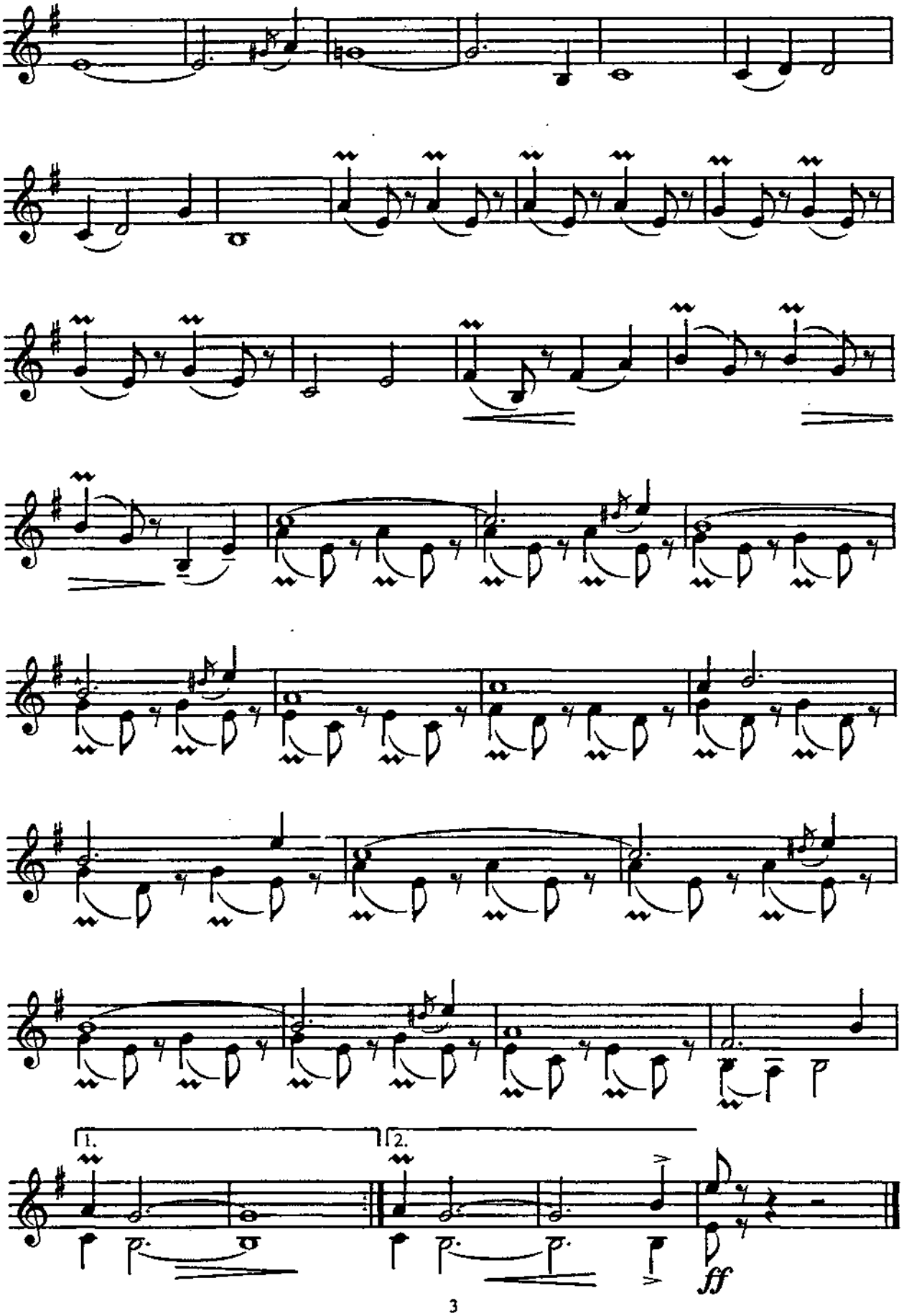
1.
2.
ff

ТАНГО

для ансамбля скрипачей и фортепиано

TANGO

For violin ensemble and piano

Е. ДОГА
E. DOGA

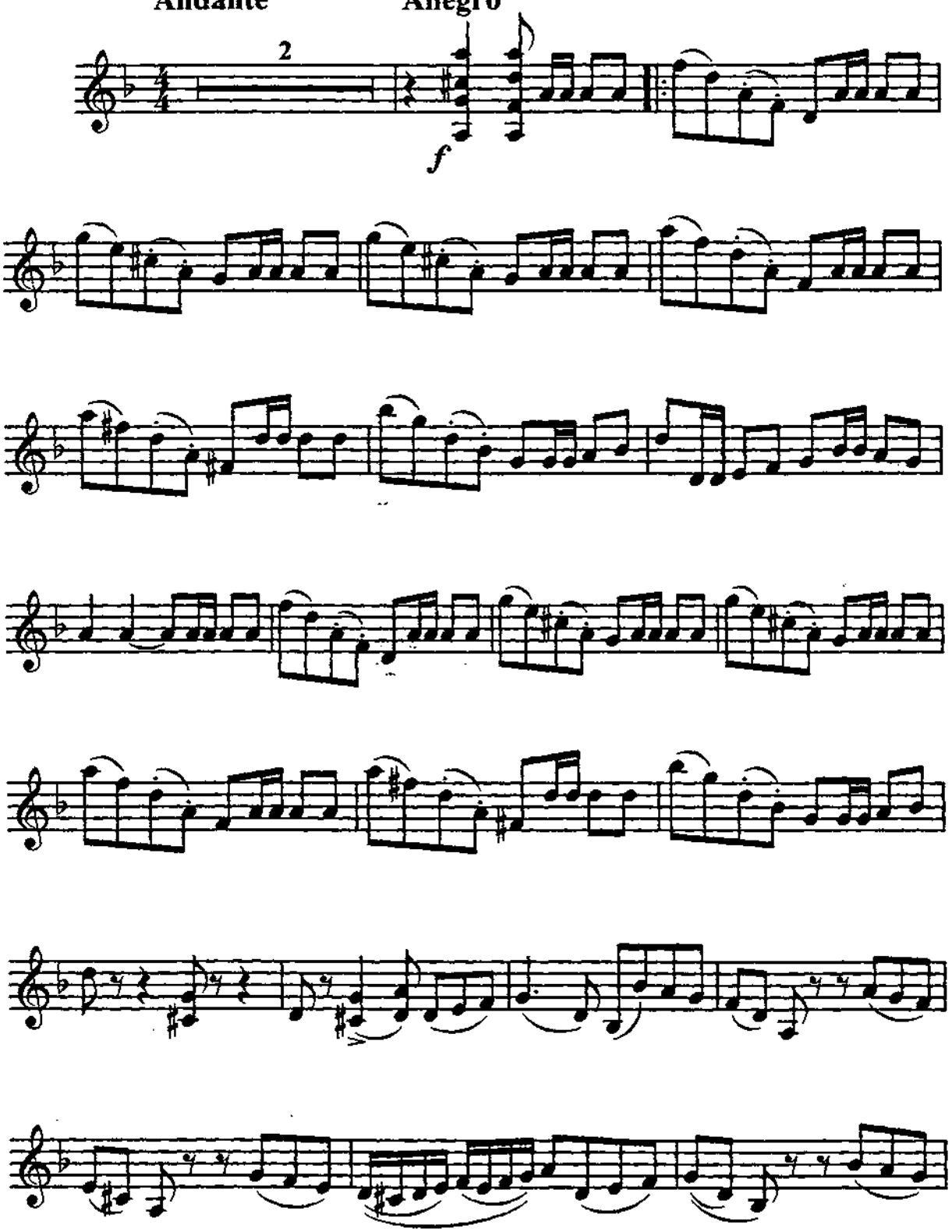

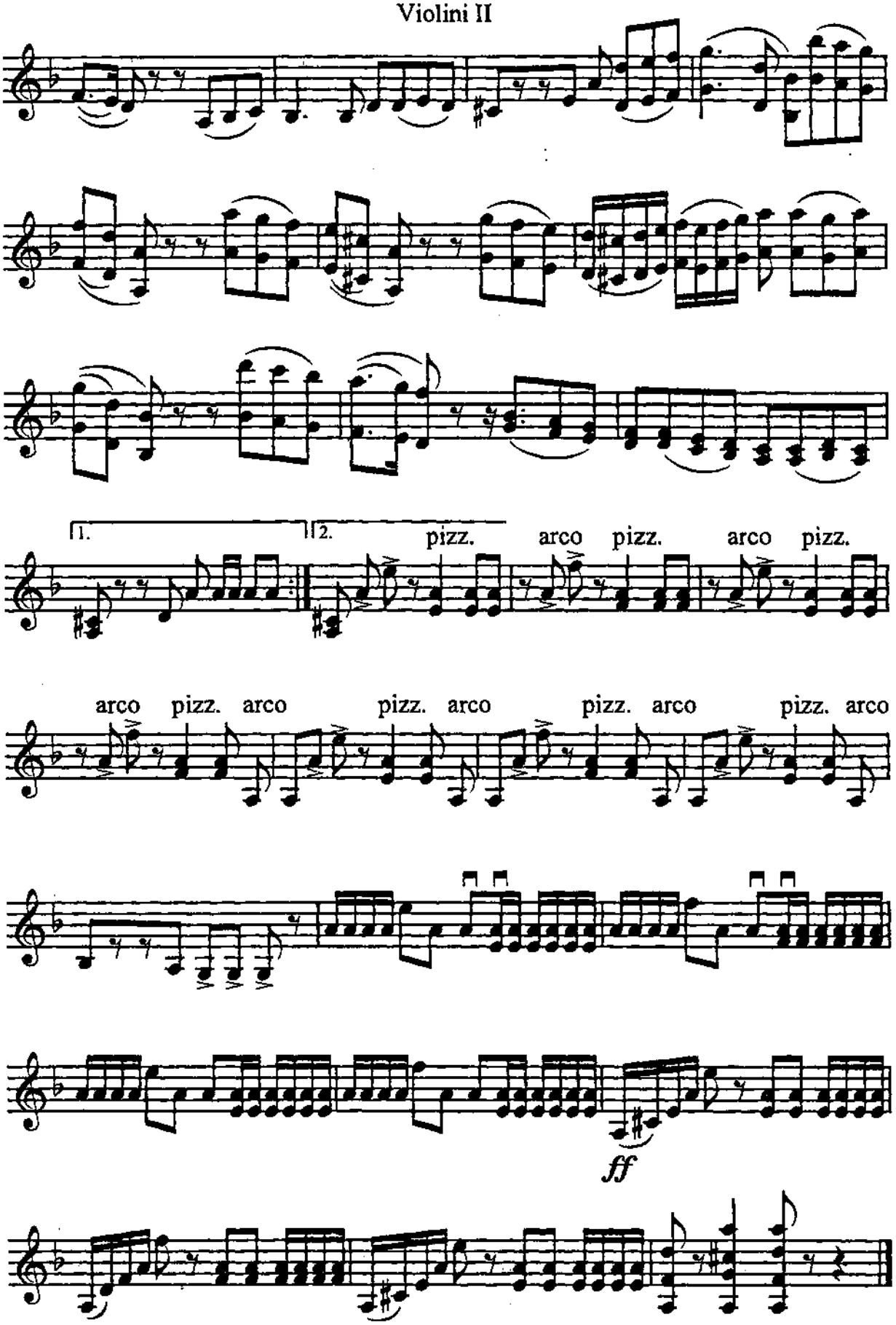
1.
2.
pizz.
arco
pizz.
arco
pizz.
arco
pizz.
arco
pizz.
arco
pizz.
arco
pizz.
arco
ff

ВАЛЬС

из кинофильма «Мой ласковый и нежный зверь»
Переложение для ансамбля скрипачей

WALTZ

from film "My Tender and Affectionate Beast"
Arranged for the violin ensemble

Е. ДОГА
E. DOGA

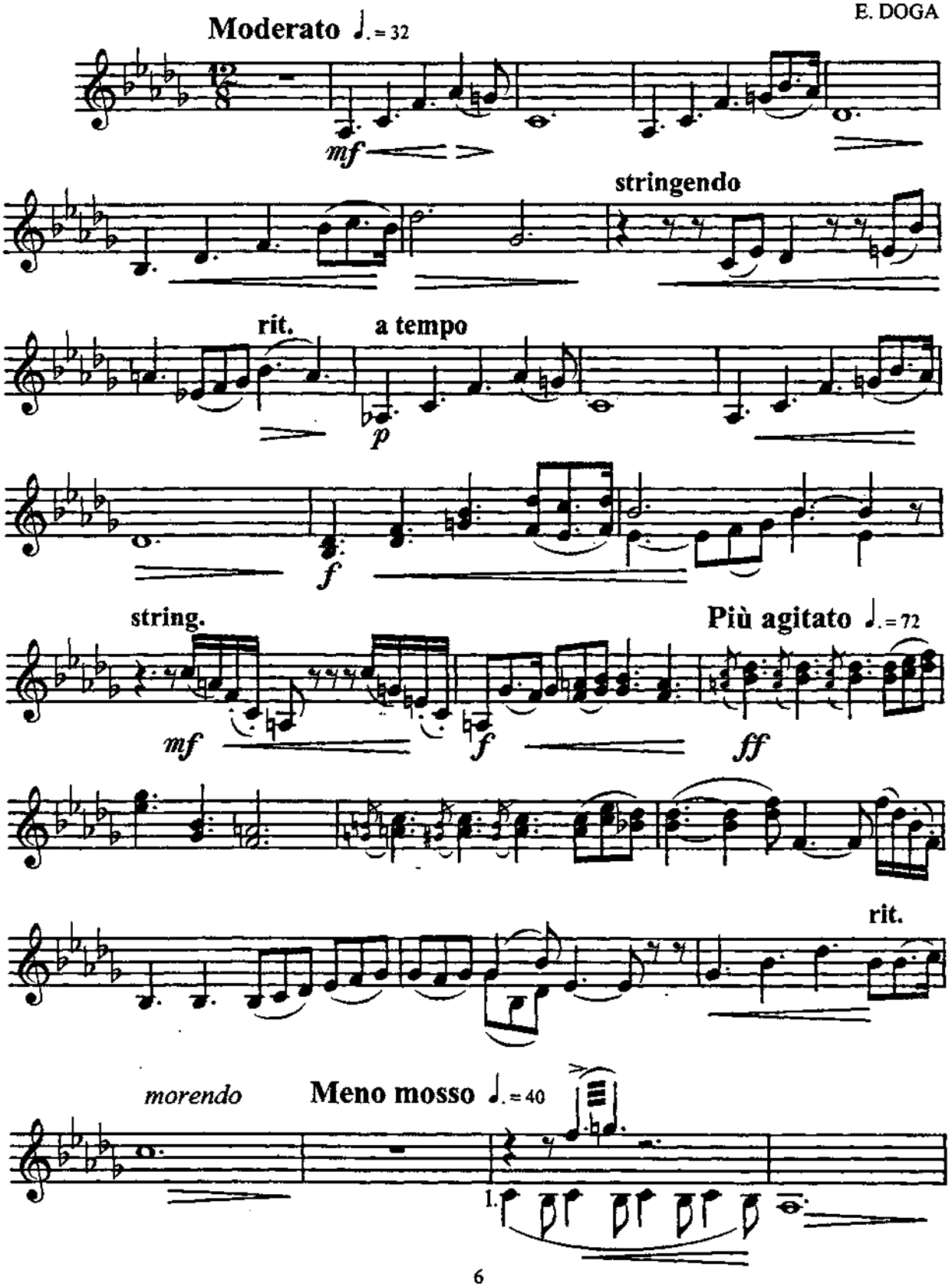

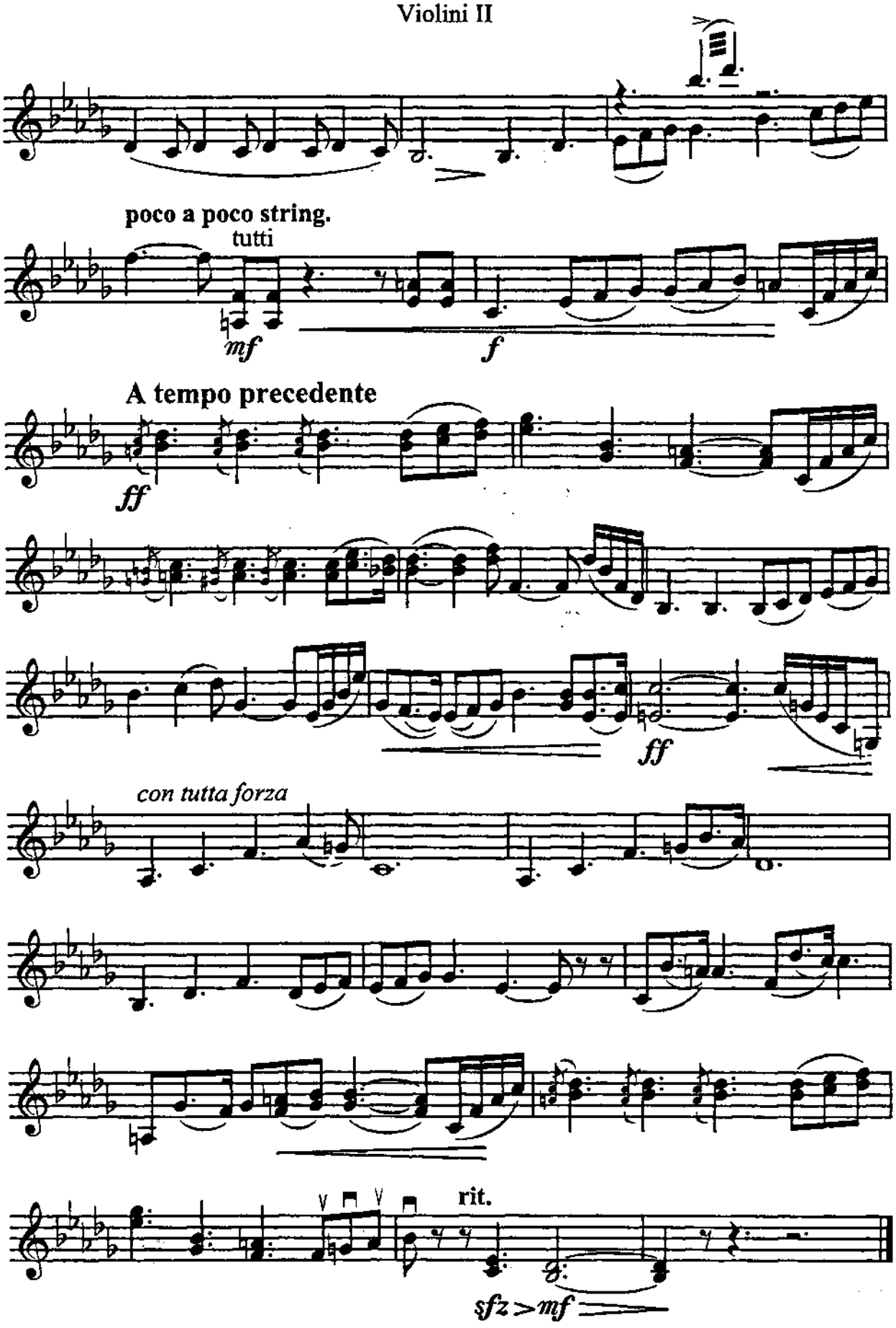
poco a poco string.
tutti
mf
f
A tempo precedente
ff
ff
con tutta forza
rit.
sfz > mf

БЕРЕЗОВАЯ АЛЛЕЯ

для ансамбля скрипачей и фортепиано

BIRCH ALLEY

For violin ensemble and piano

Е. ДОГА
E. DOGA

Andante sostenuto

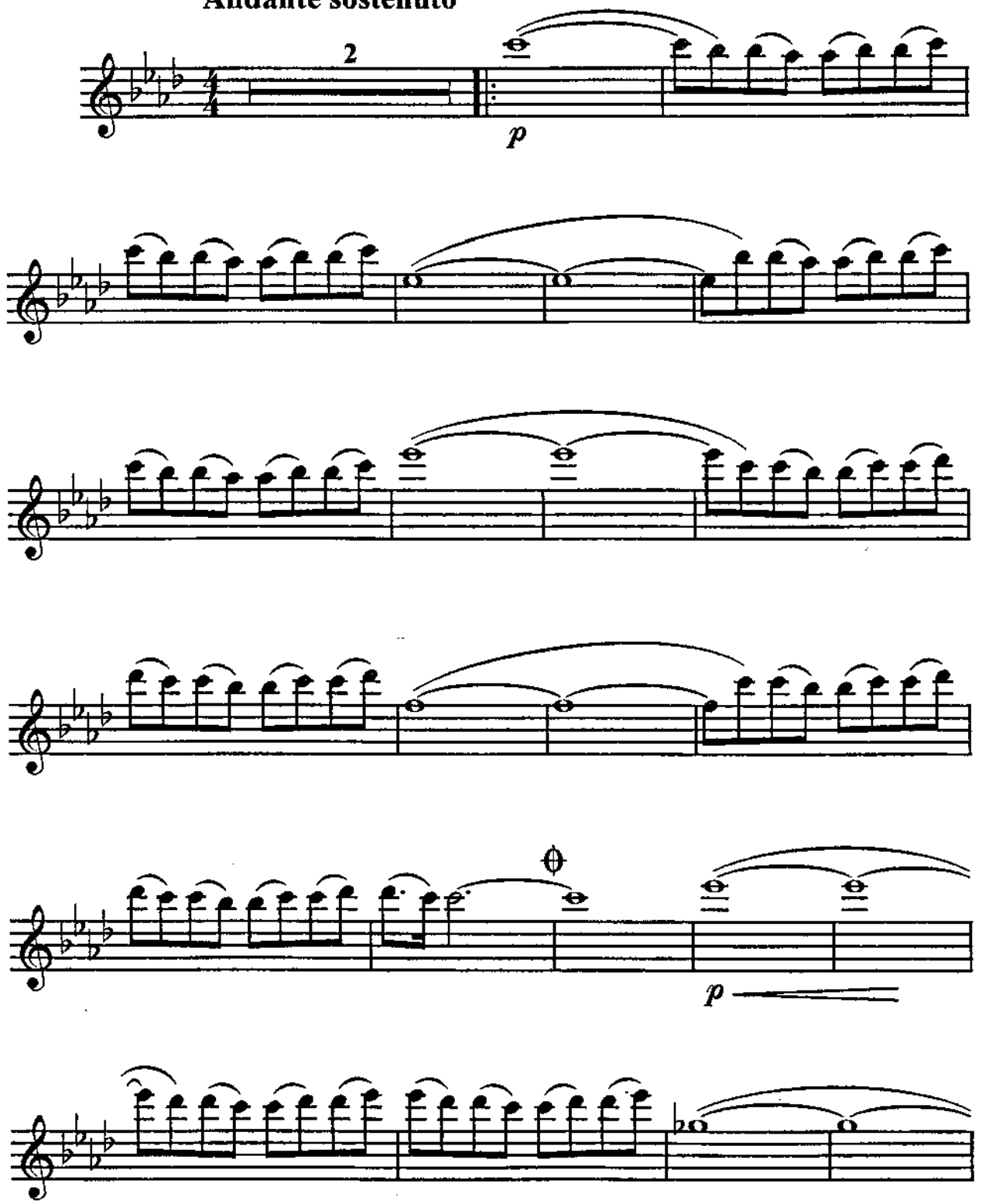

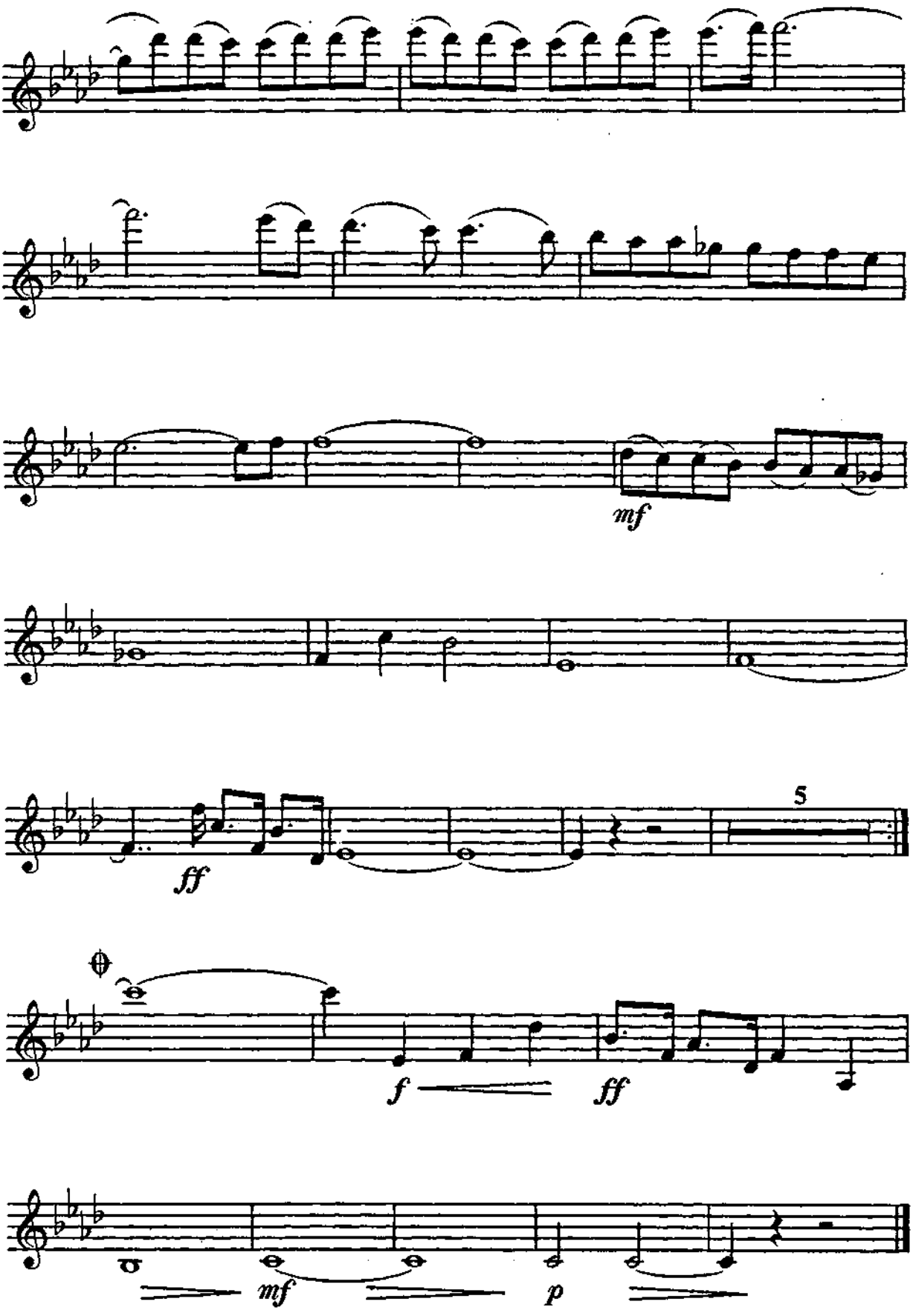
mf
ff
5
f
ff
mf
p

ADAGIO ВДВОЕМ

для ансамбля скрипачей и фортепиано

THE TWO TOGETHER ADAGIO

For violin ensemble and piano

Е. ДОГА
E. DOGA

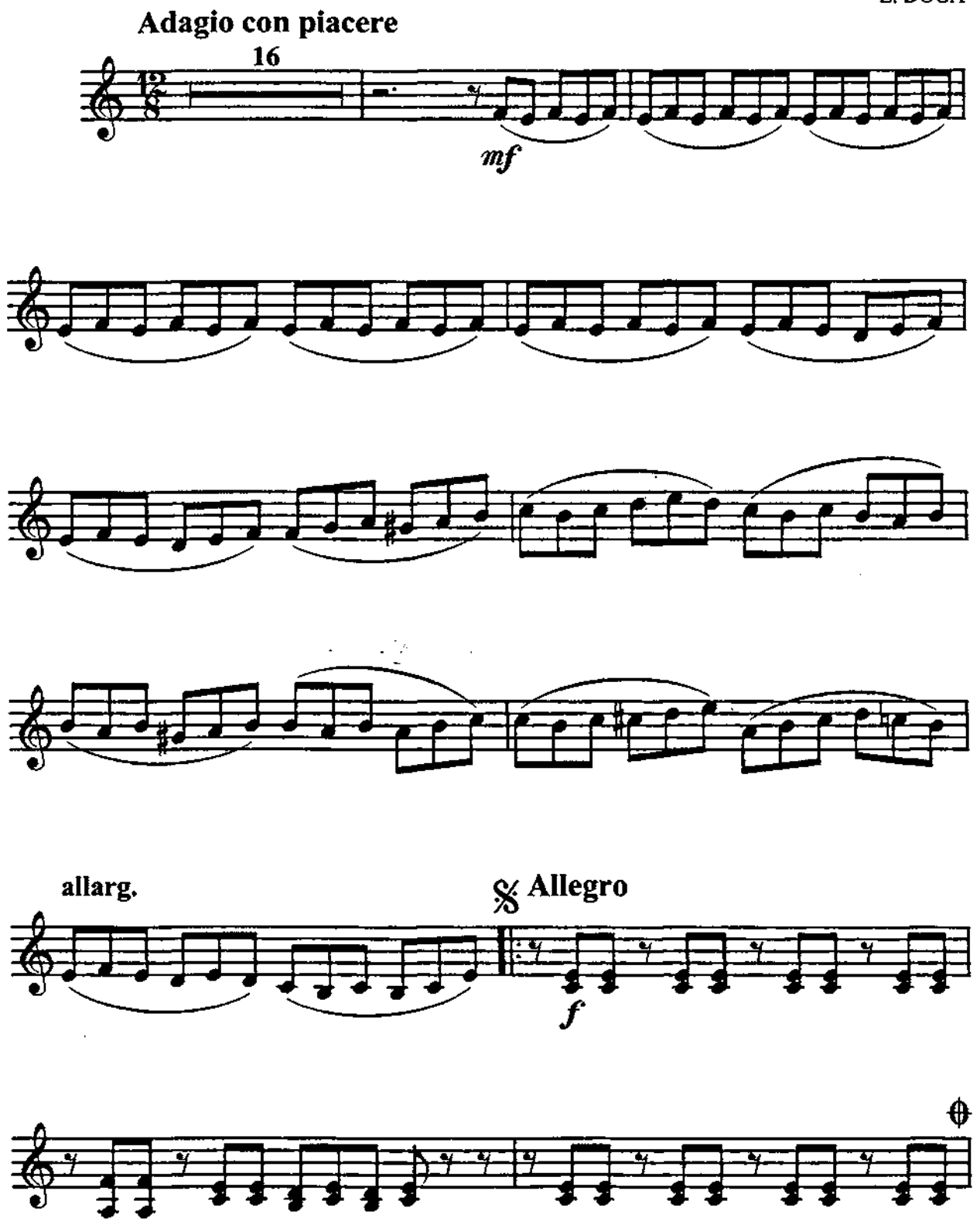

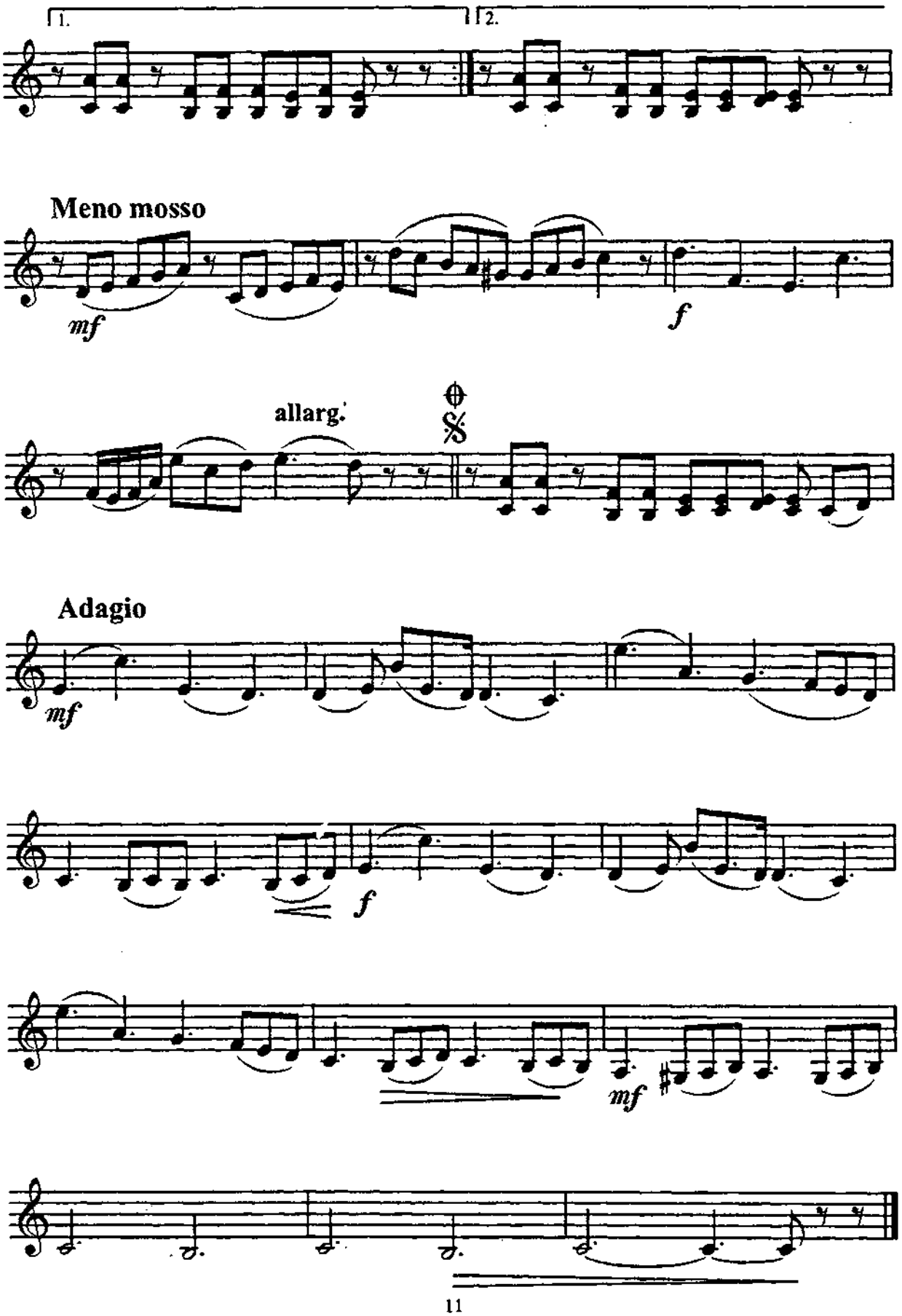
1.
2.
Meno mosso
mf
f
allarg.
Adagio
mf
f
mf

БЕРЕЗОВАЯ АЛЛЕЯ

для ансамбля скрипачей и фортепиано

BIRCH ALLEY

For violin ensemble and piano

Е. ДОГА
E. DOGA
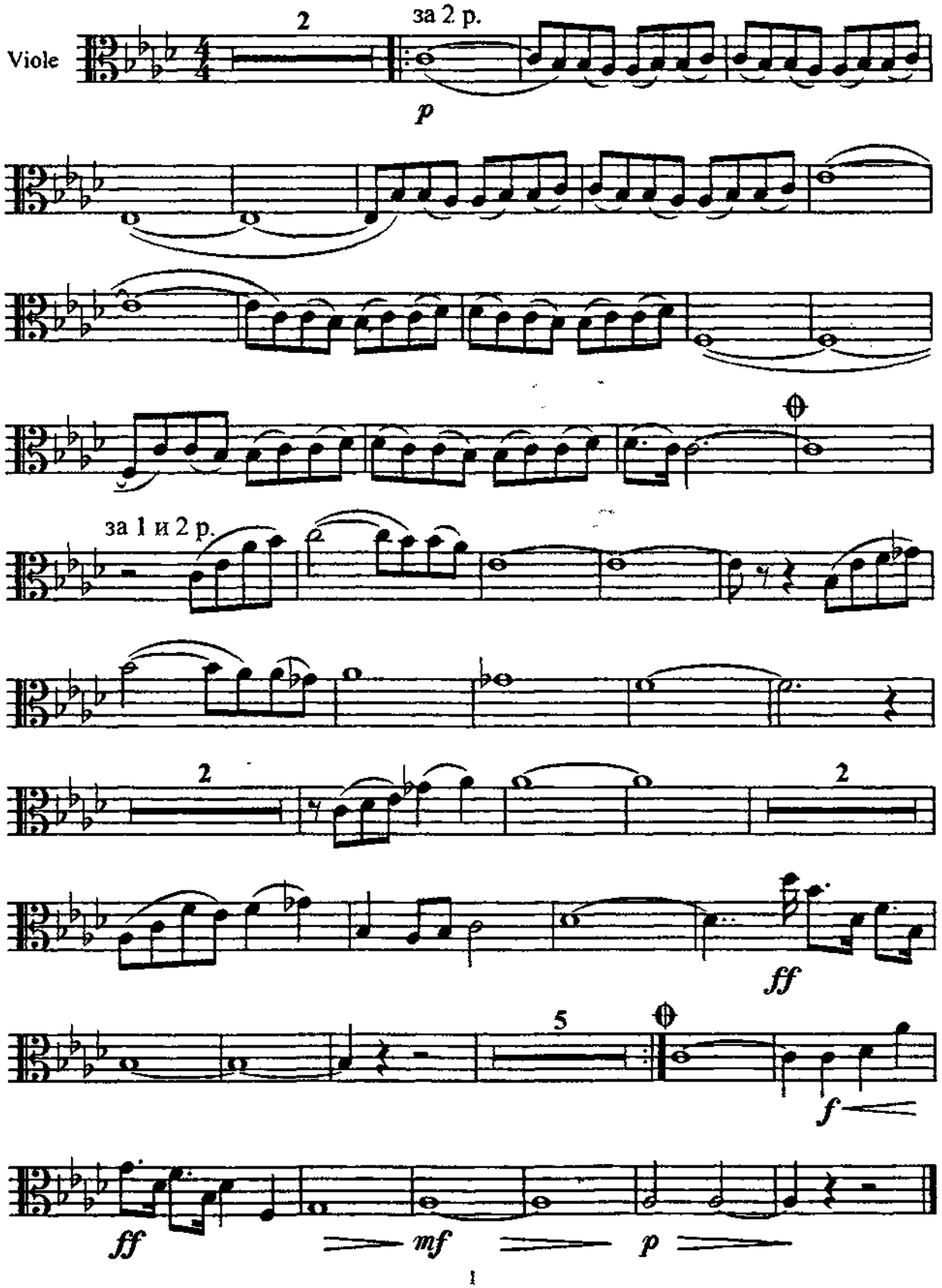
Andante sostenuto