

Р 41

# РЕПЕРТУАР ГИТАРИСТА

## ШЕСТИСТРУННАЯ ГИТАРА

Выпуск

41

ББК 85.956.4  
Р 41

*Составитель* В.МАКСИМЕНКО

Р 5206050000-116 367-91  
082 (02)-91

© Издательство „Советский композитор”, 1991 г.

## СО Д Е Р Ж А Н И Е

1. М.Лысенко. <i>Запорожский марш</i> .....	1
2. П.Панин. <i>Две пьесы:</i>	
I. Мелодия.....	6
II. Танец.....	7
3. А.Непомнящий. <i>Элегия</i> .....	9
4. В.Максименко. <i>Этюд-вальс</i> .....	14
5. С.Таранов. <i>Вальс</i> .....	16
6. П.Чайковский. <i>Декабрь. Святки. Из цикла "Времена года"</i> .....	18
7. Г.Гендель. <i>Две пьесы:</i>	
I. Аллеманда .....	23
II. Менуэт.....	24
8. Ж.Сикейра. <i>Тоада. Медленный танец</i> .....	25
9. Г.Телеман. <i>Фантазия</i> .....	30
10. А. Барриос. <i>Размышление</i> .....	35
11. <i>Вот мчится тройка удалая. Русская народная песня.</i> Обработка В.Максименко .....	38

№1, 7, 9 — переложение В.Агабабова.  
№6 — переложение В.Пахомова.

Нотное издание

РЕПЕРТУАР ГИТАРИСТА

Шестиструнная гитара

Выпуск 41

Составитель Владимир Андреевич Максименко

Редактор В. Куканов. Лит. редактор Л. Тихомирова.  
Худож. редактор Г. Краси́льщикова. Техн. редактор О. Кузнецова.

Корректор Л. Рабченко.

Н/К

Сдано в набор 30.05.90. Подп. к печ. 06.05.91. Форм. бум. 60x90<sup>1</sup>/<sub>8</sub>. Бумага  
офсетная № 2. Печать офсетная. Печ. л. 5,0. Усл. печ. л. 5,0. Усл. кр.-отт. 6,25.  
Уч.-изд. л. 6,29. Тираж 2000 экз. Изд. № 9300. Зак. 1694 . Цена 65 к.

Издательство „Советский композитор“,  
103006, Москва, К-6, Садовая-Триумфальная ул., 14--12  
Московская типография № 9  
НПО „Всесоюзная книжная палата“ Госкомиздата СССР  
109033, Москва, Ж-33, Волочаевская ул., 40

# ЗАПОРОЖСКИЙ МАРШ

М. ЛЫСЕНКО

Andante marziale

Шестиструнная гитара

Andante

72683-2

The fifth system includes Roman numerals 'VIII', 'V', 'III', and 'I' indicating chord changes.

The sixth system includes a Roman numeral 'III' indicating a chord change.

System	Key Features
1	Triplets in both hands, dynamic marking <i>p m i</i> , slurs, and accents.
2	Complex rhythmic patterns, slurs, and accents.
3	Slurs, accents, and dynamic marking <i>sf</i> .
4	Slurs, accents, and dynamic marking <i>sf</i> .
5	Slurs, accents, and dynamic marking <i>sf</i> .
6	Slurs, accents, and dynamic marking <i>sf</i> .

*sempre dim.*

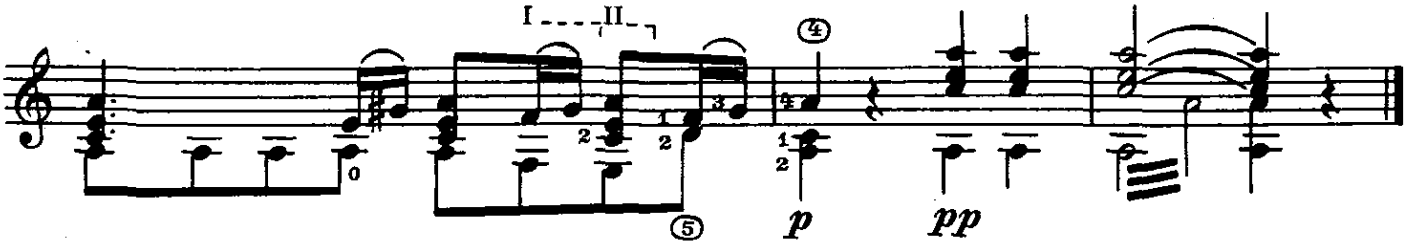

# ДВЕ ПЬЕСЫ

## I. Мелодия

Andante cantabile [Не спеша, певуче]

П. ПАНИН

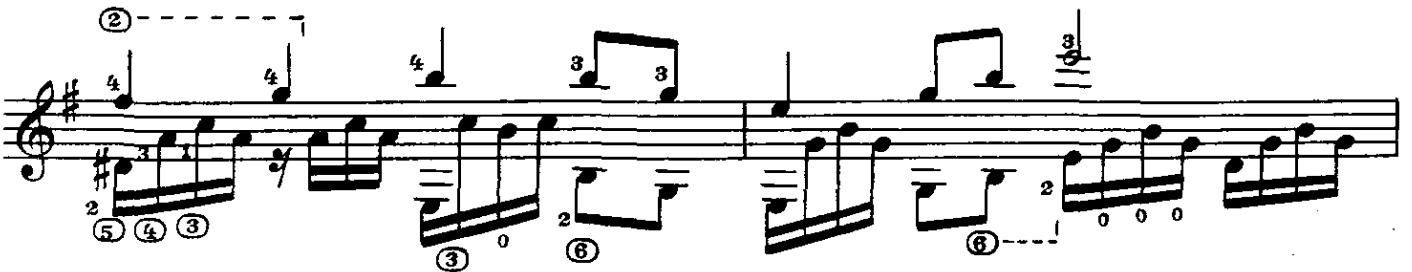
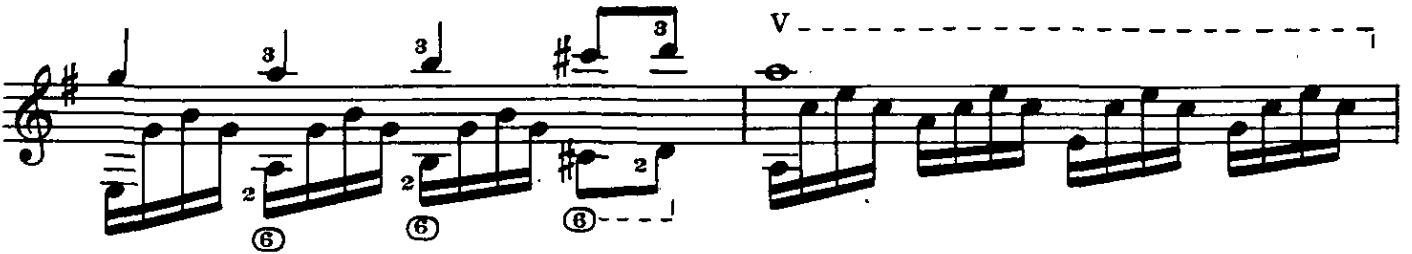
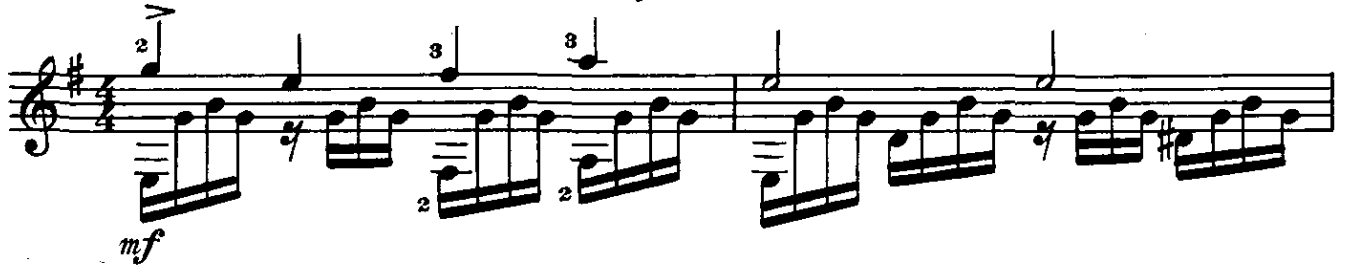

## II. Танец

spigliato

spigliato

② ③

② ③ ⑥

Конец

IV VI

Играть с начала до слова «Конец»

# ЭЛЕГИЯ

А. НЕПОМНЯЩИЙ

III I VI V

*mp*

III

VI

4/4 VIII VII II

VII VIII VI

*sf* *p* *mf*

②

III I III

III I mp

VI

1 2 3

III

1 0 7

V- -----

*mp*

III

3

V

II

*morendo*

VIII

*sp* *mf* *sp*

VI

III- -----

*sp*

a tempo

XI

*sp* *mf*

IV

III

I

*mf*

VI

I rit. III

*sf*

## ЭТЮД - ВАЛЬС

Allegretto

В. МАКСИМЕНКО

II

II

II

*mf*

## ВАЛЬС

С. ТАРАНОВ

*Presto*

*mf* *cresc.*

*f* *rit.*

*Allegro.*

*mp*

*accel.*

*mf*

*dim.* **Moderato** *p*

*cresc.*

1.

2.

Окончание

*dim.*

Играть от знака  $\text{C}$  до знака  $\text{C}$  и перейти на «Окончание»

# ДЕКАБРЬ

## СВЯТКИ

Из цикла „Времена года“

Tempo di Valse

П. ЧАЙКОВСКИЙ

⑥ Pe

*p*

*cresc. poco*

*molto rit.*

*a tempo*

*p*

*rit. molto*  
V II III

*cresc. poco*

*a tempo*

*m a i m a*

*p*

Искус. фл.

III I III VI I III VI

*f* *mf* *f* *mf* *p* *cresc. poco*

Искус. фл. 8

II III VII

*mf*

Играть с начала до знака ϕ и перейти на «Окончание»

Окончание

*p* у грифа *cresc. poco a poco*

*p* у подставки

*p* у подставки

*f* *mf* у грифа

*p*

*p* VII

# ДВЕ ПЬЕСЫ

## I. Аллеманда

Г. ГЕНДЕЛЬ

Andante

II II

*cresc.* *f* *tr* II

## II. Менуэт

### Menuett I

*mf* III IV

*p* *mf* *f*

Menuett II

Menuett I Da Capo

ТОАДА  
Медленный танец

Ж. СИКЕЙРА

Tranquillo

V. ----- VII

*pp espressivo*

VII. ----- VI

*Poco meno mosso*

VII

Poco meno mosso

Tranquillo

*p* *cresc.*

Poco meno mosso

*ff* V VII

V

II III IV

V VII V II III IV V

*f* *dim.*

*perdendosi* *pp*

# ФАНТАЗИЯ

Г. ТЕЛЕМАН

Vivace

*f*

VII

i a m i m i m i

X VII

VIII VII IV

ossia V tr

⑥ i p i p i p i

III

mf p

Cantabile. Adagio

*f* *Конец* *p espressivo*

*p*

*p*

*p*

*p*

*p*

*rit.*

Играть с начала до слова «Конец»

# РАЗМЫШЛЕНИЕ

А. БАРРИОС

Lento

V

*mf quasi ad libitum*

Фл. 7

Moderato

rit.

*p i p i*

V

V

VI

VII

VIII

V

V

*ad libitum*

*Più mosso*

IX

*accel. poco a poco*

IX

VII

*dim.*  
*meno tempo*

V

rit.

**Allegro**

# ВОТ МЧИТСЯ ТРОЙКА УДАЛАЯ

Русская народная песня

Обработка В. Максименко

Не спеша

VIII II I 4 2 1

mf

III V 4 2 0

I 0 ⑤

4 2 1 3 0

4 1 2

p p p p

rit. I

p