

41

РЕПЕРТУАР ГИТАРИСТА

ШЕСТИСТРУННАЯ ГИТАРА

Выпуск 34

ПОЛЕ ПЕЙЗАЖ

Из музыки к спектаклю „Условно убитый”

Д. ШОСТАКОВИЧ

Andantino [Не спеша]

Шестиструнная
гитара

p

III - - - -

фл.12

фл.12

фл.12

фл.12

фл.12

фл.12

фл.12

фл.12

фл.12

фл.12

В МИХАЙЛОВСКОМ

Б. КИСЕЛЕВ

Andantino [Неторопливо]

p
espress. cresc.
rit.
a tempo

I
 VII
 VII
 I II
 V
 V
 III

III I V VI

Окончание

p

rit.

p

Играть от знака \otimes до \oplus и перейти на Окончание

ХАЙТАРМА

А. СПЕНДИАРОВ

Andante [Не спеша]

фл. 7

p *mp*

cantabile

p a m i *p a m i*

фл.12 фл.12 фл.7 фл.4 фл.7 фл.4

фл.7 фл.7 фл.12

фл.12

Allegro non troppo [Не слишком скоро]

2. Tamb. *f*

1. 3 2. Tamb. *grazioso* *p*

③ Tamb. ② ④

④ *p* leggiero

⑤ *mf* *pizz.* ⑥ *Più mosso* [Немного скорее]

f Tamb. *tr*

f Tamb. Tamb. Tamb.

espress. *mf*

АРАБСКИЙ ТАНЕЦ

П. ЧАЙКОВСКИЙ

Commodo [Свободно]

⑥ ре

Other markings include circled numbers 2 and 3, and a '5' indicating a quintuplet. The score is written in a key signature of one flat (B-flat) and a 4/4 time signature.

ВАРИАЦИИ НА ТЕМУ МОЦАРТА

С. АКСЕНОВ

Исполнительская редакция Е. Ларичева

Andante [Не спеша]

⑥-ре

Вар. 1

Bap. 2

ff

f

II

II

Вар. 3

1 2 4 1 2 1

sf *sf*

Marche. Majestoso [Марш. Величественно]

Вар. 4

1 4 0 3 6

II

VII

Вар. 5

II

II

БАРЫНЯ

Русская народная пляска

Обработка А. Сихры

Исполнительская редакция Е. Ларичева

Vivo [Живо]

- System 2:** Continuation of the melody and accompaniment.

Конец

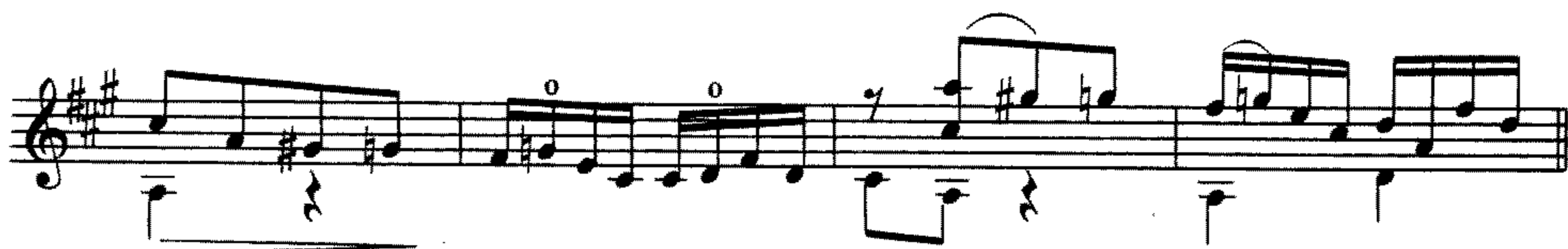
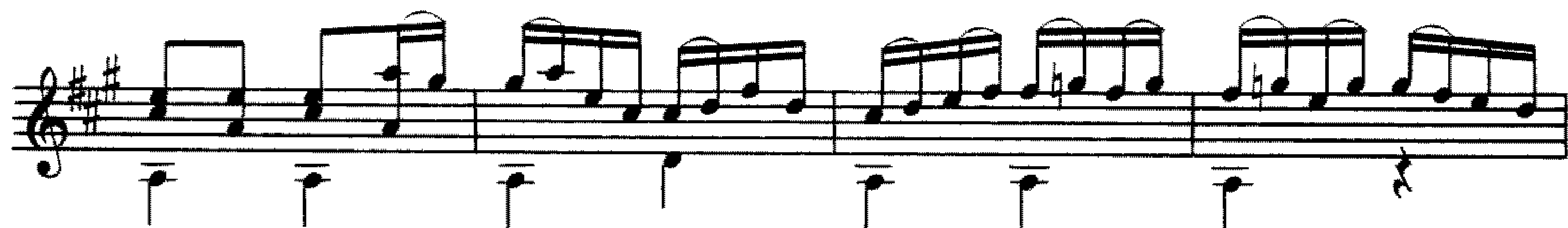
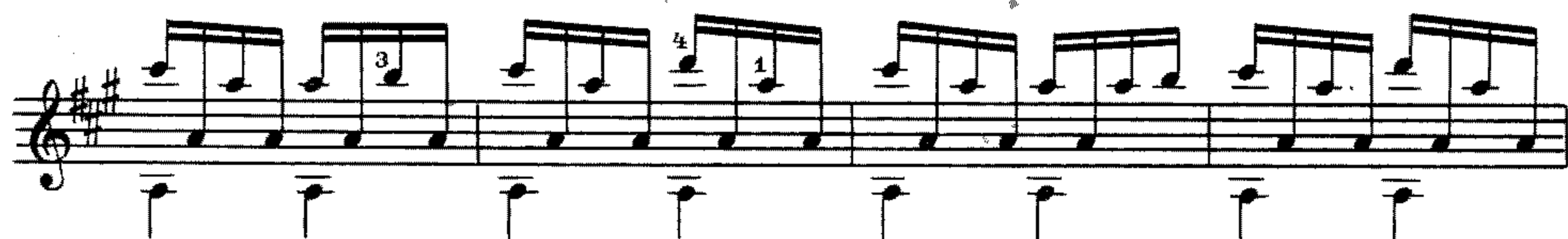
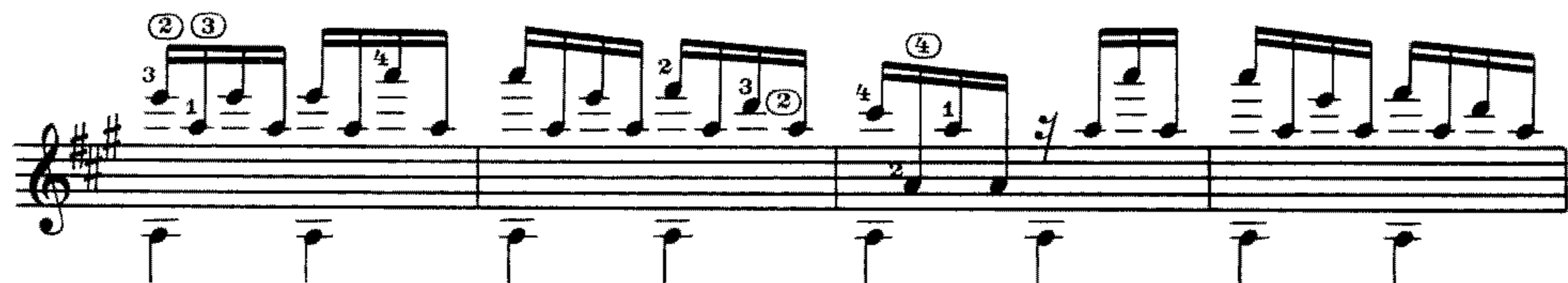

Играть от знака ||: до слова «Конец»

А Л Л Е М А Н Д А

Ж. ЛЮ ЛЛИ

Andante [Не спеша]

The score includes various musical notations:

- Fingering:** Numbers 1-4 are placed above or below notes to indicate fingerings. Circled numbers (3, 5) indicate specific fingering techniques or ornaments.
- Articulation:** Trills are marked with 'tr' above notes.
- Accents:** Some notes have an accent (>) above them.
- Ornaments:** Some notes have a small '4' above them, possibly indicating a mordent or similar ornament.

The piece concludes with a circled number 4 at the end of the final system.

II ----- 1

СОНАТИНА № 3

М.ДЖУЛИАНИ

Andantino sostenuto [Не спеша]

mf

Cresc.

p

Tempo di marcia [Темп марша]

f

VII

mf

mf

mf

p

Тrio [Трио]

mf

Играть от знака % до слова «Конец»

Scherzo con moto [С движением]

mf

Trio

Играть от знака § до слова «Конец»

Finale [Финал]

Allegro [Скоро]

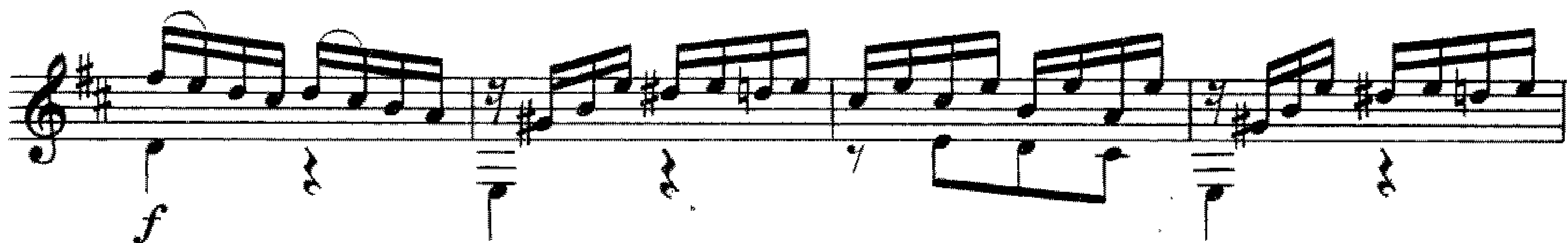
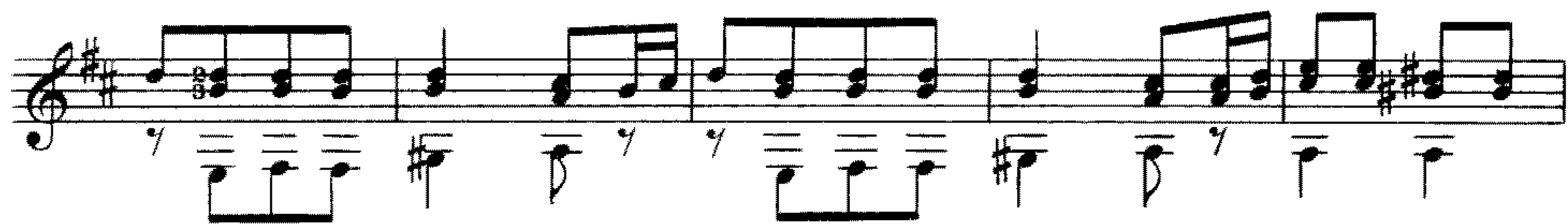
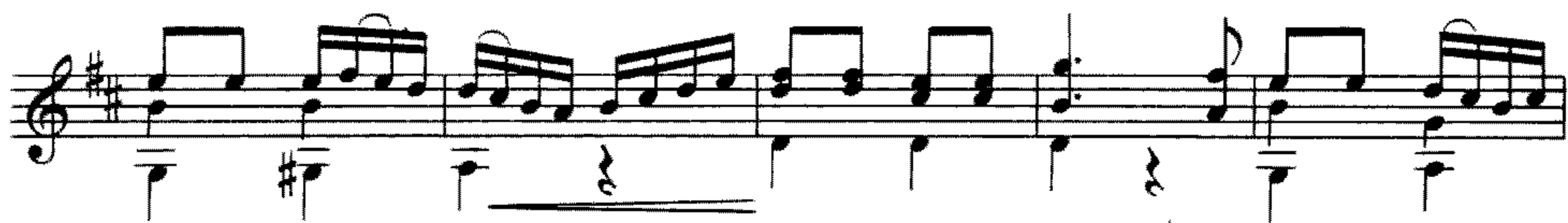
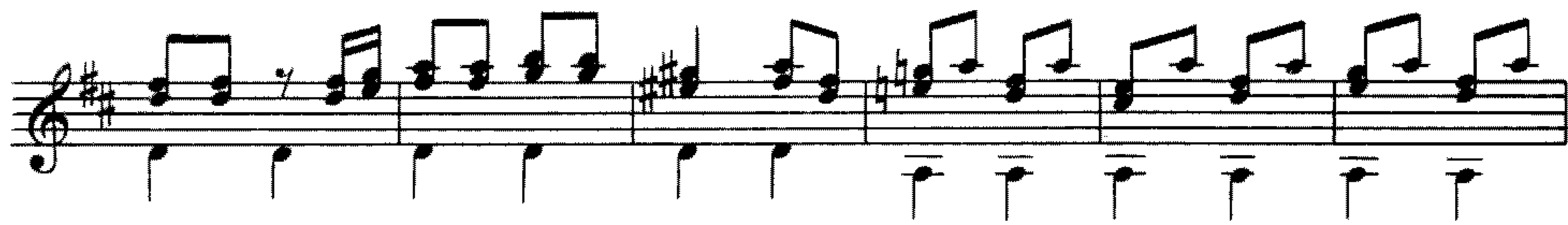

mf

Содержание

1. Д. Шостакович. <i>Поле. Пейзаж. Из музыки к спектаклю «Условно убитый»</i>	3
2. Б. Киселев. <i>В Михайловском</i>	5
3. А. Спендиаров. <i>Хайтарма</i>	6
4. П. Чайковский. <i>Арабский танец</i>	10
5. С. Аксенов. <i>Вариации на тему Моцарта</i>	15
6. <i>Барыня. Русская народная пляска. Обработка А. Сихры</i>	22
7. Ж. Люлли. <i>Аллеманда</i>	24
8. М. Джулиани. <i>Сонатина № 3</i>	26

№ 1, 4, 7—переложение Е. Ларичева.

№ 3—переложение Г. Ларичевой.

МОСКВА «СОВЕТСКИЙ КОМПОЗИТОР» 1987

Нотное издание

РЕПЕРТУАР ГИТАРИСТА

Шестиструнная гитара

Выпуск 34

Составитель Евгений Дмитриевич Ларичев

Редактор В. Куканов. Лит. редактор Л. Тихомирова
Техн. редактор Е. Блюменталь

Н/К

Сдано в набор 15.10.86. Подп. к печ. 30.03.87. Форм. бум. 60×90¹/₈. Бумага офсетная № 2. Печать офсетная. Печ. л. 4,5. Усл. печ. л. 4,5. Усл. кр.-отт. 5,0. Уч.-изд. л. 5,32. Тираж 9730 экз. Изд. № 7879. Зак. 404. Цена 50 к.

Издательство «Советский композитор»,
103006, Москва, К-6, Садовая-Триумфальная ул., 14—12

Московская типография № 6 Союзполиграфпрома при Государственном комитете СССР по делам издательств, полиграфии и книжной торговли, 109088, Москва, Ж-88, Южнопортовая ул., 24