

# **АЛЬБОМ** **начинающего** **гитариста**

шестиструнная гитара

**23**

Выпуск

# МИМОЛЕТНОСТЬ XV

С. ПРОКОФЬЕВ

Inquieto [Беспокойно]

Шестиструнная гитара

The main musical score consists of six systems of two staves each. The first system starts with a treble clef, a key signature of one sharp (F#), and a 4/4 time signature. It includes a dynamic marking of *mp* and a fingering of 4. The second system features a dynamic marking of *pp*. The third system has a dynamic marking of *p* and a *cresc.* marking. The fourth system begins with a dynamic marking of *f*. The score includes various musical notations such as slurs, accents, and fingering numbers (1-4) for both hands. Roman numerals IV, II, I, IX, and XI are placed above the staves to indicate chord positions. A circled number 6 is also present in the first system.

# ЛИРИЧЕСКАЯ ПЬЕСА

Andantino [ Не спеша ]

Н. ЧАЙКИН

This section is a short piece in 2/4 time, marked *Andantino* with the instruction "[ Не спеша ]". It begins with a dynamic marking of *mf* and a *p* marking. The key signature has one sharp (F#). The score includes a treble clef, a key signature of one sharp, and a 2/4 time signature. It features a melodic line with slurs and accents, and a bass line with chords. Roman numerals II and III are used to denote chords. Fingering numbers (1-4) are provided for the right hand. A circled number 2 is above the first measure, and a circled number 3 is below the second measure.

# В ЛЕСУ ПРИ ФРОНТОВОМ

М. БЛАНТЕР

Tempo di Valse [Темп вальса]

*p*

*espress.*

I

II

Конец

Повторить от знака § до слова «Конец».

# ЧТО-ТО ГРУСТНОЕ

Н. ВЛАДЫКИНА - БАЧИНСКАЯ

Andante calmato [Медленно, спокойно]

# ПРЕЛЮДИЯ

Э. ЗАХАРОВ  
Редакция Г. Ларичевой

Moderato con moto [Умеренно, с движением]

с 7556 к

5 0 5 0 3 2

vibr.

III

pp

# ЧЕРНОМОРЬЕ

Вальс

Ю. ЗАЦАРНЫЙ

Valse lent [Темп медленного вальса]

VIII

V

mf

III

III

p

mp

V

I

V

VIII

III

I

VIII

## ТАНЕЦ ПАСТУХОВ

Vivo [Живо]

А. АЛЕКСАНДРЯН

## ПРЕЛЮД

Andante [Медленно]

П. АГАФОШИН

IX VII

Конец

II

IV V

I rit. X

p

Повторить от знака % до слова «Конец».

# МАЗУРКА

Н. КУЗЬМИН

Tempo di Mazurka [Темп мазурки]

mf

II

Фл. 12

Конец

Играть с начала до слова «Конец»

# КОНТРАДАНС

*Poco allegro* [Подвижно]

М. ТИТОВ

*p leggieremente*

Конец

Играть с начала до слова «Конец»

# СЕНТИМЕНТАЛЬНЫЙ ВАЛЬС

Moderato [ Умеренно ]

В. ОДОЕВСКИЙ

# ВЕЧОР БЫЛ Я НА ПОЧТОВОМ НА ДВОРЕ

Русская народная песня

Обработка В. Моркова

Редакция Е. Ларичева

Andantino [Не спеша]

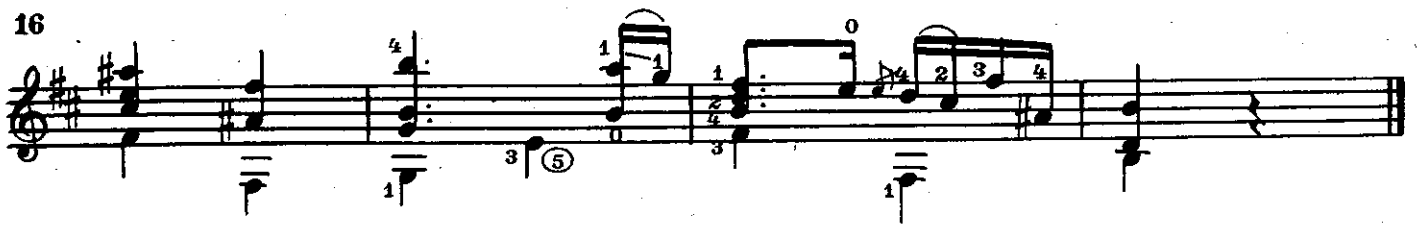

## ПОГУЛЯЕМ, ДРУГ, С ТОБОЮ

Русская народная песня

Обработка Е. Ларичева

*Allegro moderato* [Умеренно скоро]

## ВДОЛЬ ПО ПИТЕРСКОЙ

Русская народная песня

Обработка Е. Ларичева

*Andantino* [Не спеша]

# ПАВАНА

Г. САНЗ

Maestoso [Величественно]

# МАЛЕНЬКАЯ СЮИТА

## Прелюдия

Moderato [Умеренно]

Р. ДЕ ВИЗЕ

## Аллеманда

Andante [Не спеша]

### Жига

Allegretto [Оживленно]

# ПРЕЛЮДИЯ № 7

Ф. ШОПЕН

Andantino [ Не спеша ]

⑥ ре

*p dolce*

*cresc.*

*dim.*

*pp*

# ПРЕЛЮДИЯ № 20

Ф. ШОПЕН

Grave [ Очень медленно ]

⑥ ре

*ff*

*rall.*

*p*

*rall.*

*pp*

*cresc.*

*p*

# ДЕТСКАЯ СОНАТА

Lebhaft [Оживленно]

Р. ШУМАН

II.-----

## СОДЕРЖАНИЕ

1. <i>С. Прокофьев</i> . Мимолетность XV . . . . .	1
2. <i>Н. Чайкин</i> . Лирическая пьеса . . . . .	2
3. <i>М. Блантер</i> . В лесу прифронтовом . . . . .	4
4. <i>Н. Владыкина-Бачинская</i> . Что-то грустное. . . . .	6
5. <i>Э. Захаров</i> . Прелюдия . . . . .	7
6. <i>Ю. Зацарный</i> . Черноморье. Вальс . . . . .	8
7. <i>А. Александрян</i> . Танец пастухов. . . . .	10
8. <i>П. Агафшин</i> . Прелюд . . . . .	10
9. <i>Н. Кузьмин</i> . Мазурка. . . . .	11
10. <i>М. Титов</i> . Контрданс . . . . .	12
11. <i>В. Одоевский</i> . Сентиментальный вальс. . . . .	13
12. Вечер был я на почтовом на дворе. Русская народная песня. Обработка В. Моркова . . . . .	15
13. Погуляем, друг, с тобою. Русская народная песня. Обработка Е. Ларичева. . . . .	16
14. Вдоль по Питерской. Русская народная песня. Обработка Е. Ларичева. . . . .	16
15. <i>Г. Санз</i> . Пavana . . . . .	17
16. <i>Р. де Визе</i> . Маленькая сюита: Прелюдия. . . . .	19
Аллеманда . . . . .	19
Жига . . . . .	20
17. <i>Ф. Шопен</i> . Прелюдия № 7 . . . . .	22
18. <i>Ф. Шопен</i> . Прелюдия № 20 . . . . .	22
19. <i>Р. Шуман</i> . Детская соната . . . . .	23

№ 1, 3, 6, 10, 19—переложение Е. Ларичева.

№ 4—переложение В. Агабабова.

№ 7—переложение Э. Бадаляна.

№ 11—переложение Ю. Чернова.

№ 15, 16—переложение Э. Пухоля.

№ 17, 18—переложение П. Исакова

*Составитель Е. ЛАРИЧЕВ*