

МЗ 43  
711

*Антон Висков*  
*Anton Viskov*

ИЗ СТАРИННЫХ  
ТЕТРАДЕЙ

FROM OLD  
MANUSCRIPTS

ПЯТЬ ЛИРИЧЕСКИХ ПЬЕС  
ДЛЯ ВИОЛОНЧЕЛИ (ИЛИ СКРИПКИ)  
И ФОРТЕПИАНО

FIVE LYRICAL PIECES  
FOR VIOLONCELLO (OR VIOLIN)  
AND PIANO

*Антон Висков*

*Anton Viskov*

ИЗ СТАРИННЫХ  
ТЕТРАДЕЙ

---

FROM OLD  
MANUSCRIPTS

ПЯТЬ ЛИРИЧЕСКИХ ПЬЕС  
ДЛЯ ВИОЛОНЧЕЛИ (ИЛИ СКРИПКИ)  
И ФОРТЕПИАНО

FIVE LYRICAL PIECES  
FOR VIOLONCELLO (OR VIOLIN)  
AND PIANO

Москва • Moscow

ИЗДАТЕЛЬСТВО «КОМПОЗИТОР»  
KOMPOZITOR PUBLISHING

2010

## Содержание

	клавир	партия
Ария .....	3	2
Largetto .....	10	4
Ноктюри .....	14	6
Ламенто .....	20	8
Ave Maria.....	25	10

РОССИЙСКИЙ  
ГОС. ЦЕНТР ДИДИЖИ  
БАЛЕТОВА  
2010

# Ария Aria

Антон Висков  
Anton Viskov

Andantino poco rit. Andante

V-cello

Piano

*p*

*sim.*

*p*

12

sim.

16

19

22 *Andantino*

*p*

*poco rit.* *Più mosso*

25

*mp*

29

33

36

39

42

*f* *dramatico*

*sim.*

46

*f* *dramatico*

50

*f* *dramatico*

*sim.*

poco rit. **Andante**

54 *p* tranquillo

2

2

57

*p* tranquillo

60

*p* tranquillo

63

66

poco rit.

69

Andante rit.

*p*

## Largetto

Andante

1

3/4

*mp*

6

*mp*

*p*

10

11538

18 **Poco più animato** *V*

22 *V* *mp dolce*

26

## Tempo I

29

*mf*

34

*mf*

39

*V*

43

47

51

55

rit.

58

# Ноктюрн Nocturne

1 **Andantino**

*poco rit.* **a tempo**

5

9

13

17

21

25

30

34

poco rit. *Meno mosso*

*p* *tranquillo*

39

44

poco a poco più animato

48 *poco rit.*

52 *a tempo* *poco rit.*

*f*

56 *Tempo I*

*mf*

59

62

66

68

71

74

*mp*

78

82

86

*poco rit.*

*p*

*p*

## Lamento

Lamento

poco rit. a tempo

26

*con passione*

31

35

39

43

*espressivo*

48

*poco rit. Con moto*

*dramatico*

*mp*

*p*

55

*poco rit. Con moto*

*mp*

61

*poco rit. Con moto*

*mp*

poco più largo

66

70

74

79

84

*mf con passione*

*mf con passione*

88

*tranquillo*

*tranquillo*

92

*poco rit.*      *poco più sostenuto*

*pp*

*pp*

96

*poco più sostenuto*

## Ave Maria

Andante

19

23

27

31

35

39

44

49

---

*Нотное издание*

**Висков Антон Олегович  
ИЗ СТАРИННЫХ ТЕТРАДЕЙ**

**Пять лирических пьес  
Для виолончели (или скрипки) и фортепиано**

Редактор В. Сумароков  
Художник М. Цветкова  
Техн. редактор Е. Блюменталь

Форм. бум. 60x84<sup>1</sup>/<sub>2</sub>. Печ. л. 6,5.  
Уч.-изд. л. 7,15. Изд. № 11538  
Тираж 100 экз. Цена договорная.

Издательство "Композитор"  
127006, Москва, Садовая - Триумфальная ул., д. 12/14

Тел./факс 8(495) 650-16-70  
E-mail: shop@idk.su

# VIOLONCELLO

Из старинных тетрадей

From old manuscripts

## Ария Aria

Антон Висков

Anton Viskov

Andantino

poco rit.

Andante

poco rit.

Più mosso

# Violoncello

33

36

39

43

*f drammatico*

50

*poco rit.*

55

*Andante*  
*p tranquillo*

59

64

68

*poco rit.* *rit.*  
*p*

# Violoncello

## Largetto

Andante

1 5 *mp*

9

13

17 *Poco più animato* *mp dolce*

21

24

27

# Ноктиурн Nocturne

1 Andantino 2 poco rit. a tempo

# Violoncello

45

50

poco rit. a tempo poco rit.

2

Tempo I

56

*mf*

61

66

71

76

81

85

poco rit.

*p*

## Lamento

Lamento poco rit. a tempo

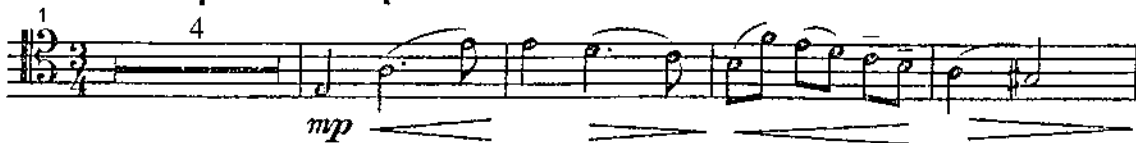

# Violoncello

48 *poco rit.*  
*dramatico*

54 *Con moto*  
*mp*

60

65 *poco più largo*

70 *f tragico*

76 *poco rit.* *Tempo I*  
*p con dolore*

82 *mf con passione*

89 *tranquillo* *poco rit.* *poco più sostenuto*  
*pp*

95

## Ave Maria

Andante

# VIOLINO

Из старинных тетрадей

From old manuscripts

## Ария Aria

Антон Висков  
Anton Viskov

Andantino

poco rit.

Andante

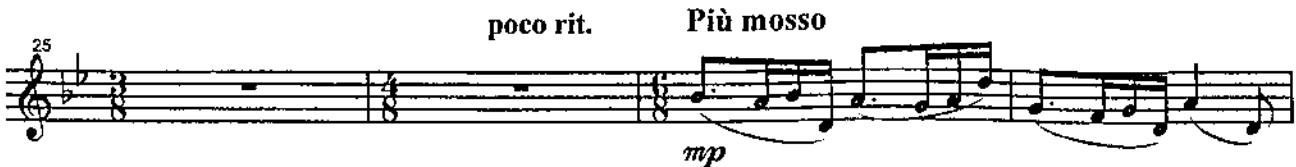
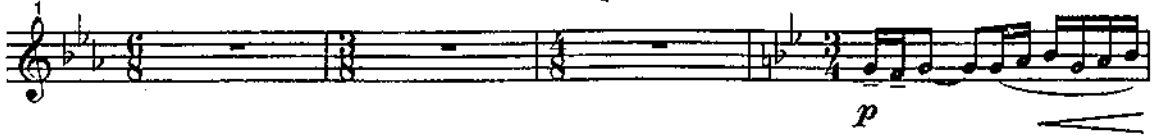

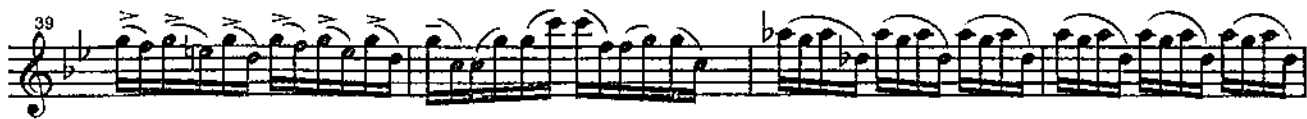

Violino

4

# Larghetto

Andante

5

V

*mp*

Poco più animato

V

*mp dolce*

# Violino

5

Tempo I

Violino score for measures 31 to 60. The score is written on a single staff in treble clef with a 4/4 time signature. It begins at measure 31 with a *mf* dynamic. The music features a series of eighth-note patterns, often beamed in groups of four, with various slurs and accents. A *V* (vibrato) marking is present above the first measure of the second system. The score includes dynamic markings such as *mf* and *f*, and performance instructions like *rit.* (ritardando) above measure 56. The piece concludes at measure 60 with a final *f* dynamic.

# Ноктюрн Nocturne

Andantino poco rit. a tempo

poco rit. Meno mosso

poco a poco più animato

# Violino

45

Violino staff 45-49. Treble clef, key signature of one sharp (F#). The staff contains a melodic line with slurs and accents. Dynamics include *f* and *mf*. Performance markings include hairpins and a fermata over the final note.

50

poco rit. a tempo

*f*

poco rit. 2

Violino staff 50-55. Treble clef, key signature of one sharp (F#). The staff contains a melodic line with slurs and accents. Dynamics include *f*. Performance markings include hairpins, a fermata over the final note, and a second ending bracket labeled '2'.

Tempo I

56

*mf*

Violino staff 56-60. Treble clef, key signature of one sharp (F#). The staff contains a melodic line with slurs and accents. Dynamics include *mf*. Performance markings include hairpins.

61

Violino staff 61-65. Treble clef, key signature of one sharp (F#). The staff contains a melodic line with slurs and accents. Performance markings include hairpins.

66

Violino staff 66-70. Treble clef, key signature of one sharp (F#). The staff contains a melodic line with slurs and accents. Performance markings include hairpins.

71

Violino staff 71-75. Treble clef, key signature of one sharp (F#). The staff contains a melodic line with slurs and accents. Performance markings include hairpins.

76

Violino staff 76-80. Treble clef, key signature of one sharp (F#). The staff contains a melodic line with slurs and accents. Performance markings include hairpins.

81

Violino staff 81-85. Treble clef, key signature of one sharp (F#). The staff contains a melodic line with slurs and accents. Performance markings include hairpins.

85

poco rit.

*p*

Violino staff 85-90. Treble clef, key signature of one sharp (F#). The staff contains a melodic line with slurs and accents. Dynamics include *p*. Performance markings include hairpins and a fermata over the final note.

## Lamento

1 Lamento poco rit. a tempo

4

*mp*

21

Poco più animato

*mp*

27

33

*con passione*

38

43

*espressivo*

48 *poco rit.*  
*dramatico*

54 *Con moto*  
*mp*

60

65 *poco più largo*

70 *f tragico*

76 *poco rit. Tempo I*  
*p con dolore*

82 *mf con passione*

89 *poco rit. poco più sostenuto*  
*tranquillo pp*

95

