

Viotti Concerto No. 22 in A Minor

Moderato

G. Orch. *p* Str.

H. Br. *p* VI.

H. VI. *p* Br.

Ob. VI. Fg. *ff* *p* *ff* *p*

Fl. VI. *tr* Fl. Fg. VI. *p sostenuto*

ff G. Orch. *tr* VI. *mf*

espress.

p

Str.

Fl.VI.

tr

p G. Orch.

cresc.

ff

H. Str.

p

2

p

p

ff G. Orch.

fs

fs

fs

Second system of the score, marked with a section letter **A**. It continues the piano accompaniment from the first system.

B

C

VI.
pp

pp

cresc.

cresc.

f p

f p

f p

f p

f p

tr
cresc.
f
p
Str. Bl.
2nd

p

H
f
p Str.
pp

p

mf

Adagio

G. Orch. *tr*

First system of the Adagio section, featuring Grand Orchestra (G. Orch.) with trills (*tr*) and dynamics *p* and *f*.

Second system of the Adagio section, featuring Grand Orchestra (G. Orch.) with trills (*tr*) and dynamics *p* and *pp*.

Third system of the Adagio section, featuring Strings (*Str.*) with dynamics *p*.

L

Fourth system of the Adagio section, featuring the Soloist (**L**) with dynamics *mf* and *mf*.

Fifth system of the Adagio section, featuring the Soloist (**L**) with dynamics *mf* and *mf*.

M

Violin part: *mf*, *p*, *mf*
Piano part: *p*

Violin part: *p*, *cresc.*
Piano part: *p*

Violin part: *f*
Piano part: *mf*, *cresc.*, *f*, *pp*

G. Orh.

Violin part: *pp*, *ff*
Piano part: *pp*, *ff*

N

Agitato assai

Violin line with *fp* dynamic. Piano accompaniment includes *fp* *Str. H.* and *p* dynamics.

Violin line with *fp* and *mf* dynamics. Piano accompaniment includes *fp*, *mf*, and *p* dynamics.

Violin line with *p* dynamic. Piano accompaniment includes *p* and *fp* dynamics.

Violin line with *p* dynamic. Piano accompaniment includes *fp* and *ff* dynamics. *G. Orch.* section with *ff* dynamic.

Piano accompaniment with various dynamics.

R

tr ff mf f Str. H. fz fz fz

tr f Str. p

mf p pp Ob. Kl.

S

pp pp Flg. pp

Str p Kl. pp fp

Third system of the musical score. The piano part shows alternating dynamics of *p* and *ff*. The violin part continues with intricate melodic lines.

X

Str. *pp*

p *p*

fp *fp* *f* *p*

cresc. *f* *p* *f* *pp* Ob.

Br.

Fl.
pp
Fg. 3

This system contains the first system of music. It features a flute part at the top and a piano accompaniment below. The piano part includes triplets in both the right and left hands.

f *p*

cresc.
f
ff

This system contains the third system of music. It includes a *cresc.* marking and a trill in the right hand. Dynamics range from *f* to *ff*.

tr *tr* *tr* *tr* *tr*

This system contains the fourth system of music. The right hand features a series of trills (*tr*) over a melodic line.

tr *tr* *tr* *tr* *tr*

This system contains the fifth system of music. It continues with trills in the right hand and includes triplets in the piano accompaniment.

Viotti Concerto No. 22 in A Minor Violin

Moderato
Tutti

VIOLINE

Solo *f*

A

Maggiore *p sostenuto* *f*

B *f* *p* *f*

VIOLINE

Sheet music for Violin, Concerto No. 22 in A Minor, page 3. The music is written in A minor (three sharps) and features various dynamics and articulations. Key markings include **C**, **D**, **V²/₄**, and **Tutti**. Dynamics range from *f* (forte) to *pp* (pianissimo) and *ff* (fortissimo). The piece concludes with a **Tutti** section marked *ff*.

VIOLINE

VIOLINE

- Staff 2:** Continues the melodic line with slurs and fingerings (1, 2, 3, 4, 0, 2). Includes a marking 'V'.
- Staff 7:** Shows a melodic line with slurs and fingerings (1, 2, 2, 2, 1, 1, 1, 1, 1, 1, 1, 1).
- Staff 10:** Ends with a trill (*tr*) and a *Tutti* marking.

VIOLINE

Cadenza

p dolce espr.

p mf *cresc.*

più f *cresc.*

marcato il tema

con fuoco

pesante *a tempo* *meno f ma molto espress.*

VIOLINE

tempo rubato e stringendo

piu presto

rit.

tempo di concerto

string.

brillante

Tutti

p

ff

Adagio
Tutti

VIOLINE

p

cresc. *f* *con gran espressione*

poco f *tr* *IV* *tr* *mf*

string. *a tempo* *cresc.* *f*

dim. *mf* *tr*

mp *cresc.* *dim.*

p *cresc.*

f brillante *tr*

dim. *mf* *IV* *dim.*

VIOLINE

8
p *cresc.* *f*

Tutti

ff *pp*

Agitato assai
Solo

(*p*) *f*

p *f*

f *p*

f *f²*

Tutti

ff

f *p*

p *f*

VIOLINE

Solo

VIOLINE

Violin sheet music for Concerto No. 22 in A Minor, page 13. The page contains ten staves of music with various musical notations including dynamics (fz, ff, mf, p, f), articulation (tr, S, V), and performance instructions (Tutti).

VIOLINE

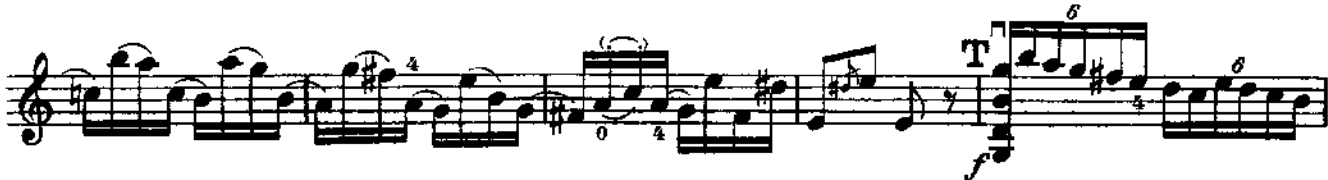

VIOLINE

0 4 *b* 1 *b* *tr* 2da C

U V *p* 4 1 3 2

8 8 4 2 1 3 4 2 1 *f*

Tutti *ff*

p *ff*

p *ff*

p *ff* *p* *ff* V 3 3 3

