

Sevcik
 Preparatory Trill Studies
 Op. 7, Part 1

TO THE STUDENT

The practice of the trill should be included in the daily technical work of the Violin Student, not only for the trill itself, but also for promoting the development of accurate and reliable finger-action in general.

The difficulty in obtaining a clear and ringing trill is increased, in most cases, by a faulty position of the hand and fingers, which may be corrected if the student will faithfully observe the following instructions.

Before beginning to play the exercise the fingers should be placed on the tones indicated by black note-heads, and, after having made sure of their true intonation, the fingers should be kept on the strings for at least one minute, during which time *the student's eyes should be fixed upon his hand and fingers.* When ready to start the exercise, the fingers should leave the strings *without changing the position in which they were kept while on the tones indicated.*

Practise the trill slowly, with close attention to the evenness of the finger-movement, and test the tone-quality and clarity of the trill in *piano* and even *pianissimo*.

To retain the fingers in their places as indicated by the line following the fingerwork is of the greatest importance, and the student should be convinced that only by following these instructions can full benefit be derived from these exercises.

NOTE.—These preparatory Trill Exercises should be given to students as soon as they are ready to begin the study of the first book of Kayser's Op. 20.

LOUIS SVEČENSKI.

Estudios Preparatorios
de Trino

En la primera posición

Parte I^a

Edited by Louis Svecenski

Semitono: 1-2 dedo

Practíquese este ejercicio en las
seis siguientes maneras.Preparatory
Trill Studies

In the first position

Part I

1

Semitone: fingers 1-2

Practise this exercise in the
following six manners:Exercices Préparatoires
de TrilleDans la 1^{re} positionPartie I^{re}

Otakar Ševčík. Op. 7

Demi-ton: 1-2 doigt

On travaillera cet exercice des six
manières suivantes:

Colóquense los dedos sobre las tres notas negras antes de empezar este ejercicio.

Place fingers on the three black notes before beginning this exercise.

Placez les doigts sur les trois notes noires avant de commencer cet exercice.

*Levántese bien el dedo, dejándolo caer
sobre la cuerda con fuerza y absoluta
seguridad.**Manténgause los dedos sobre las
cuerdas.*Lift the finger well and let it
fall upon the string with force and
absolute precision.**The fingers to be kept on the
strings to end of lines.* Bien lever le doigt et le laisser
tomber sur la corde avec force et
avec précision.

** Laissez les doigts en place.

2

Semitono: 2-3 dedo

Semitone: fingers 2-3

Demi-ton: 2-3 doigt

1 *etc.* 2 *b)* *etc.* 3 *etc.* 4 *etc.* 5 *etc.*

* Manténgase los dedos sobre las cuerdas (véase N° 1).

* The fingers to be kept on the strings (see No. 1).

* Laissez les doigts en place (voir N° 1).

3

Semitonos: 0-1, 3-4 dedo | Semitones: fingers 0-1, 3-4 | Demi-tons: 0-1, 3-4 doigt

4

Accidentales
Pasajes cromáticos

Accidentals
Chromatic passages

Signes accidentels
Gamme chromatique

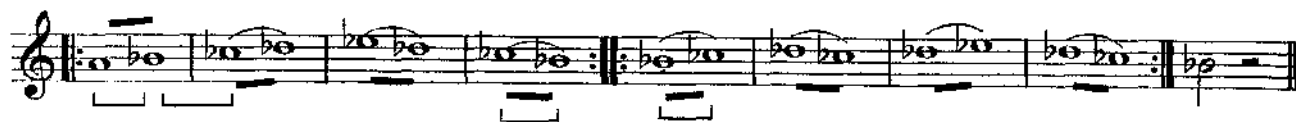
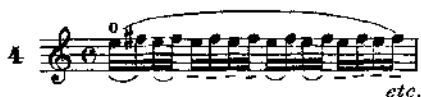
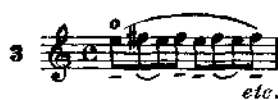

The notation includes various trill exercises, some with specific fingerings (1-4) and rests (0) indicated below the notes. Brackets above the staves indicate the duration of the trill exercises.

5

Escalas

Scales

Gammes

1  *etc.* 2  *etc.* 3  *etc.*

4  *etc.* 5  *etc.*

Do mayor - C major - Ut majeur

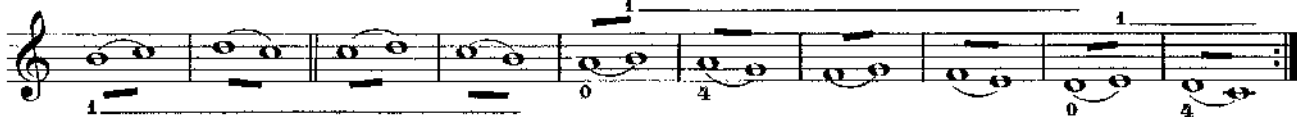

Sol mayor - G major - Sol majeur

Re mayor - D major - Ré majeur

La mayor - A major - La majeur

Mi mayor - E major - Mi majeur

Mi menor - E minor - Mi mineur

La menor - A minor - La mineur

Fa mayor - F major - Fa majeur

Re menor - D minor - Ré mineur

Sib mayor - Bb major - Sib majeur

Sol menor - G minor - Sol mineur

Mib mayor - Eb major - Mi b majeur

Do menor - C minor - Ut mineur

Lab mayor - Ab major - La b majeur

Fa menor - F minor - Fa mineur

Re b mayor - Db major - Réb majeur

Si b menor - Bb minor - Sib mineur

Sol b mayor - Gb major - Solb majeur

Mi b menor - Eb minor - Mi b mineur

Si mayor - B major - Si majeur

Si menor - B minor - Si mineur

Fa # menor - F# minor - Fa# mineur

Do # menor - C# minor - Do# mineur

Sol # menor - G# minor - Sol# mineur

6

Triadas Mayores

Major triads

Triades majeures

1 2 3 4

Mi mayor - E major - Mi majeur

La mayor - A major - La majeur

Re mayor - D major - Ré majeur

Sol mayor - G major - Sol majeur

Do mayor - C major - Ut majeur

Fa mayor - F major - Fa majeur

Si b mayor - Bb major - Si b majeur

Mi \flat major - Eb major - Mi \flat majeur

La \flat major - Ab major - La \flat majeur

Re \flat major - Db major - Re \flat majeur

Sol \flat major - Gb major - Sol \flat majeur

Si major - B major - Si majeur

Triadas Menores

La quinta aumentada y la cuarta disminuida.

Minor Triads

The augmented fifth and diminished fourth.

Triades mineures

La quinte augmentée et la quarte diminuée.

Si menor _ B minor _ Si mineur

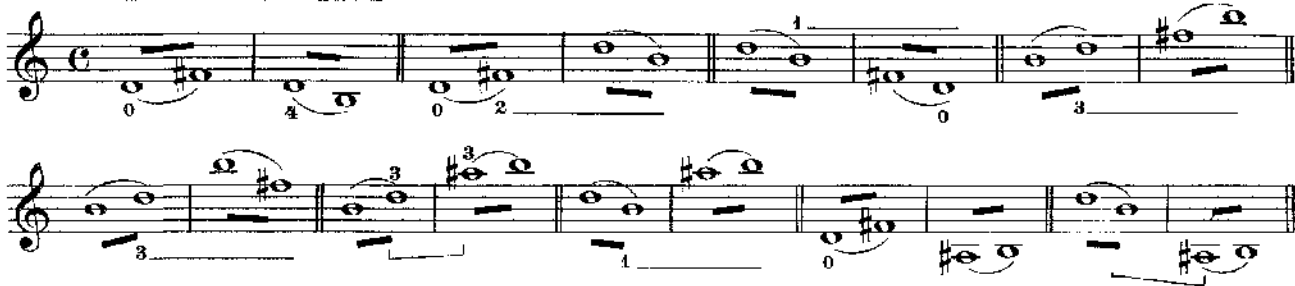

Mi menor _ E minor _ Mi mineur

La menor _ A minor _ La mineur

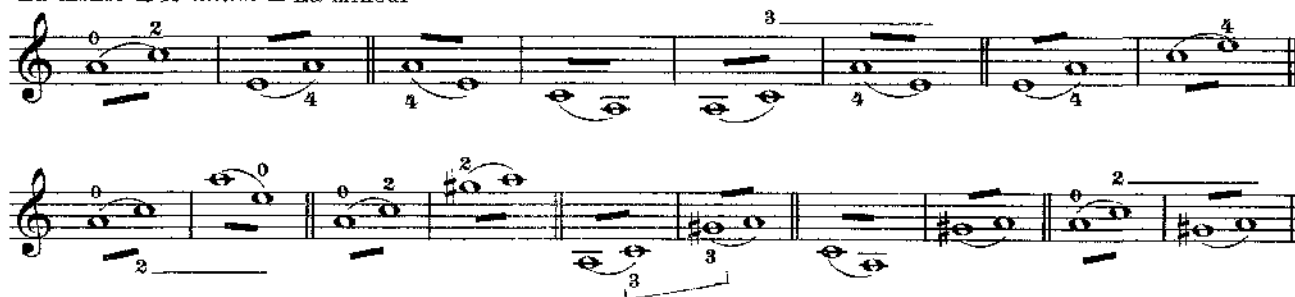

Re menor _ D minor _ Ré mineur

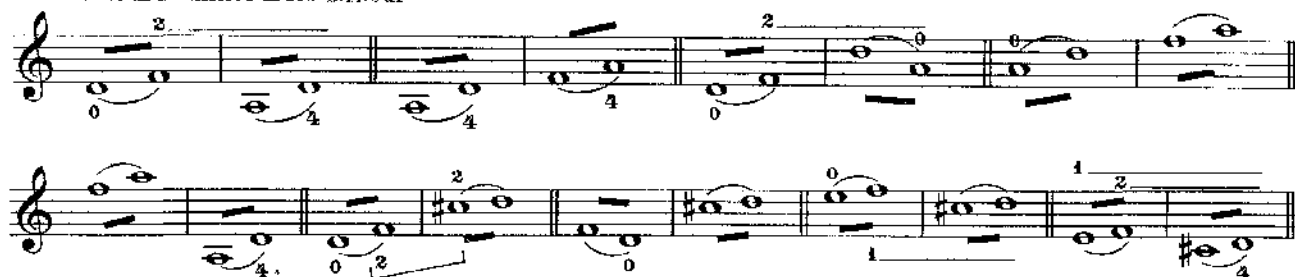

Sol menor _ G minor _ Sol mineur

Do menor _ C minor _ Ut mineur

Fa menor _ F minor _ Fa mineur

Sib menor _ Bb minor _ Sib mineur

Mi b menor - Eb minor - Mi b mineur

La b menor - Ab minor - La b mineur

Do # menor - C# minor - Ut # mineur

Fa # menor - F# minor - Fa # mineur

8

La Triada

The Triad

La Triade

en todas las claves mayores y menores.

in all major and minor keys.

dans tous les tons majeurs et mineurs.

1 2 3 4

- Staff 1:** Exercise 1, starting with a trill on G4. Fingerings 2, 1, 3, 2 are indicated above the notes.
- Staff 2:** Exercise 2, starting with a trill on G4. Fingerings 0, 4, 0, 2, 0, 4 are indicated below the notes.
- Staff 3:** Exercise 3, starting with a trill on G4. Fingerings 2, 0, 3, 1, 0, 4 are indicated below the notes.
- Staff 4:** Exercise 4, starting with a trill on G4. Fingerings 2, 3, 4, 2, 1, 4 are indicated below the notes.
- Staff 5:** Exercise 5, starting with a trill on G4. Fingerings 1, 3, 1, 2 are indicated below the notes.
- Staff 6:** Exercise 6, starting with a trill on G4. Fingerings 1, 4, 1, 2 are indicated below the notes.
- Staff 7:** Exercise 7, starting with a trill on G4. Fingerings 1, 1, 2, 3 are indicated below the notes.
- Staff 8:** Exercise 8, starting with a trill on G4. Fingerings 0, 1, 2, 3 are indicated below the notes.
- Staff 9:** Exercise 9, starting with a trill on G4. Fingerings 0, 1, 2 are indicated below the notes.
- Staff 10:** Exercise 10, starting with a trill on G4. Fingerings 0, 1, 3, 1, 2 are indicated below the notes.
- Staff 11:** Exercise 11, starting with a trill on G4. Fingerings 0, 1, 2 are indicated below the notes.
- Staff 12:** Exercise 12, starting with a trill on G4. Fingerings 0, 1, 2 are indicated below the notes.
- Staff 13:** Exercise 13, starting with a trill on G4. Fingerings 0, 1, 2 are indicated below the notes.
- Staff 14:** Exercise 14, starting with a trill on G4. Fingerings 0, 1, 2 are indicated below the notes.

Escalas Menores Armónicas

La segunda aumentata

Harmonic minor scales

The augmented second

Gammes mineures harmoniques

La seconde augmentée

1 *etc.* 2 *etc.* 3 *etc.* 4 *etc.*

Mi menor - E minor - Mi mineur

3 half-steps

La menor - A minor - La mineur

Re menor - D minor - Ré mineur

Sol menor - G minor - Sol mineur

Do menor - C minor - Ut mineur

Fa menor - F minor - Fa mineur

Si b menor - Bb minor - Sib mineur

Mi b menor - Eb minor - Mi b mineur

La b menor - Ab minor - La b mineur

Sol # menor - G# minor - Sol# mineur

Do # menor - C# minor - Ut # mineur

Fa # menor - F# minor - Fa# mineur

Si menor - B minor - Si mineur

10

Acorde de Séptima
del 5º gradoLa Quinta disminuida y la Cuarta
aumentada.Chord of the Seventh
on the 5th degreeThe diminished fifth and the
augmented fourth.Accord de Septième
du 5^{me} degréLa quinte diminuée et la quarte
augmentée.

1  2  3  4 

- Staff 1:** A trill exercise starting on G4, with fingerings 1, 2, 3, 4, 1, 2, 3, 4, 1, 2, 3, 4, 1, 2, 3, 4, 1, 2, 3, 4.
- Staff 2:** A trill exercise starting on F4, with fingerings 2, 1, 0, 1, 1, 4, 4, 4, 4, 4.
- Staff 3:** A trill exercise starting on E4, with fingerings 4, 4, 0, 4, 4, 1, 1, 4, 4, 4.
- Staff 4:** A trill exercise starting on D4, with fingerings 1, 1, 4, 4, 4, 4, 4, 4, 4, 4.
- Staff 5:** A trill exercise starting on C4, with fingerings 3, 1, 0, 4, 4, 4, 4, 4, 4, 4.
- Staff 6:** A trill exercise starting on B3, with fingerings 4, 3, 3, 1, 3, 4, 4, 4, 4, 4.
- Staff 7:** A trill exercise starting on A3, with fingerings 2, 4, 0, 4, 4, 1, 4, 4, 4, 4.
- Staff 8:** A trill exercise starting on G3, with fingerings 1, 3, 4, 3, 4, 4, 4, 4, 4, 4.
- Staff 9:** A trill exercise starting on F3, with fingerings 1, 1, 3, 2, 4, 4, 4, 4, 4, 4.

11

Extensión del 4º dedo

Extension of the fourth finger

Extension in 4^e doigt.

12

Trinos sin terminaci3n

Trills without after-beat

Trille sans terminaison

Trill study in G major, measures 1-8. The staff shows a treble clef with a key signature of one sharp (F#). The notes are G, A, B, C, D, E, F#, G. Trills are marked 'tr' above the notes. Fingering numbers 1, 2, and 3 are indicated below the notes.

Trill study in G major, measures 9-16. The staff shows a treble clef with a key signature of one sharp (F#). The notes are G, A, B, C, D, E, F#, G. Trills are marked 'tr' above the notes. Fingering numbers 1 and 2 are indicated below the notes.

Trill study in G major, measures 17-24. The staff shows a treble clef with a key signature of one sharp (F#). The notes are G, A, B, C, D, E, F#, G. Trills are marked 'tr' above the notes. Fingering numbers 1 and 2 are indicated below the notes.

Trill study in G major, measures 25-32. The staff shows a treble clef with a key signature of one sharp (F#). The notes are G, A, B, C, D, E, F#, G. Trills are marked 'tr' above the notes. Fingering numbers 1 and 2 are indicated below the notes.

Trill study in D major, measures 33-40. The staff shows a treble clef with a key signature of two sharps (F#, C#). The notes are D, E, F#, G, A, B, C#, D. Trills are marked 'tr' above the notes. Fingering numbers 1 and 2 are indicated below the notes.

Trill study in D major, measures 41-48. The staff shows a treble clef with a key signature of two sharps (F#, C#). The notes are D, E, F#, G, A, B, C#, D. Trills are marked 'tr' above the notes. Fingering numbers 1 and 2 are indicated below the notes.

Trill study in D major, measures 49-56. The staff shows a treble clef with a key signature of two sharps (F#, C#). The notes are D, E, F#, G, A, B, C#, D. Trills are marked 'tr' above the notes. Fingering numbers 0, 1, and 2 are indicated below the notes.

Trill study in D major, measures 57-64. The staff shows a treble clef with a key signature of two sharps (F#, C#). The notes are D, E, F#, G, A, B, C#, D. Trills are marked 'tr' above the notes. Fingering numbers 0, 1, and 2 are indicated below the notes.

1 *etc.* 2 *tr etc.*

tr *tr* *tr* *tr* *tr* *tr*

tr *tr* *tr* *tr* *tr* *tr*

tr *tr* *tr* *tr* *tr* *tr*

tr *tr* *tr* *tr* *tr* *tr*

tr *tr* *tr* *tr* *tr* *tr*

tr *tr* *tr* *tr* *tr* *tr*

tr *tr* *tr* *tr* *tr* *tr*

tr *tr* *tr* *tr* *tr* *tr*

tr *tr* *tr* *tr* *tr* *tr*

14

Trinos con terminación

Trills with after-beat

Trille avec terminaison

1  etc.

2  etc.

- Staff 1: Trills on a single note (C4, D4, E4).
- Staff 2: Trills on a moving line (C4, D4, E4, F4, G4).
- Staff 3: Trills on a moving line (F4, G4, A4, B4, C5).
- Staff 4: Trills on a single note (G4, F4, E4).
- Staff 5: Trills on a moving line (G4, F4, E4, D4, C4).
- Staff 6: Trills on a single note (B4, A4, G4).
- Staff 7: Trills on a moving line (B4, A4, G4, F4, E4).
- Staff 8: Trills on a moving line (A4, G4, F4, E4, D4).

Trill symbols (*tr*) are placed above the notes. Slurs are used to group notes within a trill. Dynamic markings '0' are present below some notes. The key signature changes from C major to B-flat major in the second half of the page.

15

1 *etc.* 2 *etc.*

1 4 0 0 0 0

4 0 0 0 0 0

0 1 1 1 1 1

1 1 1 1 1 1

1 1 1 1 1 1

1 1 1 1 1 1

1 1 1 1 1 1

1 1 1 1 1 1

1 1 1 1 1 1

1 1 1 1 1 1

1 1 1 1 1 1

1 1 1 1 1 1

17

20

Ejercicios en Notas Dobles

Exercises in double notes

Exercice en doubles notes

Triadas

Triads

Triades

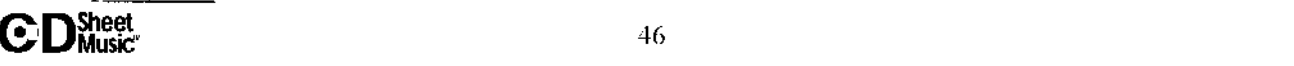

- Staff 1:** Trill in B-flat major, starting on G4. Includes fingerings 1 and 0.
- Staff 2:** Trill in B-flat major, starting on A4. Includes fingerings 1 and 2.
- Staff 3:** Trill in B-flat major, starting on B4. Includes fingerings 1 and 2.
- Staff 4:** Trill in B-flat major, starting on C5. Includes fingerings 1 and 2.
- Staff 5:** Trill in D minor, starting on B4. Includes fingerings 1 and 0.
- Staff 6:** Trill in D minor, starting on C5. Includes fingerings 1 and 2.
- Staff 7:** Trill in D minor, starting on D5. Includes fingerings 1, 2, 3, and 4.
- Staff 8:** Trill in D minor, starting on E5. Includes fingerings 1 and 0.
- Staff 9:** Trill in D minor, starting on F5. Includes fingerings 1, 2, 3, and 4.
- Staff 10:** Trill in D minor, starting on G5. Includes fingerings 1, 2, 3, and 4.

21

Acorde de Séptima
dei 5^o grado

Chord of the Seventh
on the 5th degree

Accord de Septième
du 5^{me} degré

1 

2 

3 

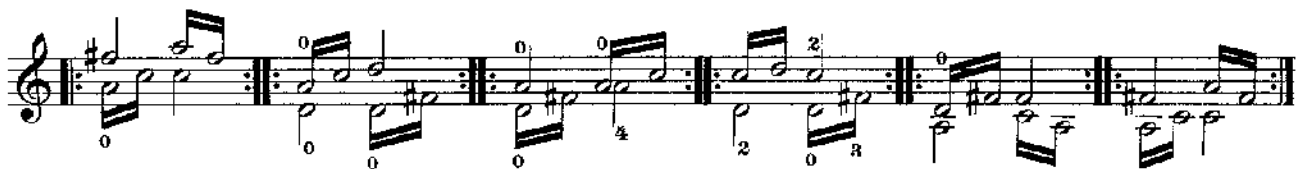

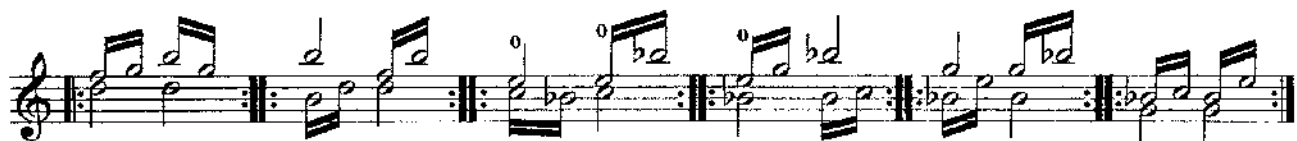

22

1 *etc.*

2 *etc.*

3 *etc.*

4 *etc.*

Trill exercises in various keys and rhythms:

- Exercise 5: Treble clef, C major, quarter notes with trills.
- Exercise 6: Treble clef, C major, eighth notes with trills.
- Exercise 7: Treble clef, C major, sixteenth notes with trills.
- Exercise 8: Treble clef, C major, thirty-second notes with trills.
- Exercise 9: Treble clef, G major, quarter notes with trills.
- Exercise 10: Treble clef, G major, eighth notes with trills.
- Exercise 11: Treble clef, G major, sixteenth notes with trills.
- Exercise 12: Treble clef, G major, thirty-second notes with trills.
- Exercise 13: Treble clef, D major, quarter notes with trills.
- Exercise 14: Treble clef, D major, eighth notes with trills.
- Exercise 15: Treble clef, D major, sixteenth notes with trills.
- Exercise 16: Treble clef, D major, thirty-second notes with trills.
- Exercise 17: Treble clef, E major, quarter notes with trills.
- Exercise 18: Treble clef, E major, eighth notes with trills.
- Exercise 19: Treble clef, E major, sixteenth notes with trills.
- Exercise 20: Treble clef, E major, thirty-second notes with trills.
- Exercise 21: Treble clef, F# major, quarter notes with trills.
- Exercise 22: Treble clef, F# major, eighth notes with trills.
- Exercise 23: Treble clef, F# major, sixteenth notes with trills.
- Exercise 24: Treble clef, F# major, thirty-second notes with trills.

23

