

A detailed illustration of a violin and its bow, positioned vertically on the left side of the cover. The violin is a rich, warm brown color, and the bow is a lighter, natural wood tone. The background is a deep blue with a subtle, swirling pattern, and the bottom edge features a wavy, layered border in shades of orange and yellow.

АЛЬБОМ СКРИПАЧА  
ALBUM OF THE VIOLINIST

III

ПЬЕСЫ И ПРОИЗВЕДЕНИЯ  
КРУПНОЙ ФОРМЫ  
ДЛЯ СКРИПКИ И ФОРТЕПИАНО  
PIECES AND LONG COMPOSITIONS  
FOR VIOLIN AND PIANO

АЛБВОМ СКРЬІГЛАЧА  
ALBUM OF THE VIOLINIST

III

ПЬЕСЫ І ПРОІЗВЕДЕННЯ  
КРУПНОЎ ФОРМЫ  
ДЛЯ СКРЬІПКІ І ФОРТЕПІАНО  
PIECES AND LONG COMPOSITIONS  
FOR VIOLIN AND PIANO

Мінск  
Харвест  
2005

# ИГРА В ЛОШАДКИ

Соч. 39, № 3

П. ЧАЙКОВСКИЙ

Violino

*mf*

**Allegro assai**

*mf*

Piano

*mf*

*mf*

*p*

*p*

*rit.*

# ПРОБУЖДЕНИЕ

Г. ФОРЕ

Violino

Andante

Piano

*p espress.*

*dim.*

*mf molto espress.*

*sempre p*

*ped.* \*

*mf*

*mf*

mf

espress.

3 3 3 3

con passione

cresc.

cresc.

3 3

ff

6 6

# НОКТИОРН

А. ХАЧАТУРЯН

Violino

Andante

Piano

*mf*

*p*

*mp*

3

*cresc.*

*cresc.*

116

# СИЦИЛИАНА И РИГОДОН

в стиле Ф. Франкёра

Ф. КРЕЙСЛЕР

**Allegretto**

Violino

Piano

**Allegro**

## РАЗМЫШЛЕНИЕ

(Фрагмент из оперы "Таис")

Ж. МАССНЕ

Violino

Andante

*P* doux avec suavité <sup>3</sup>

Piano

*P* dolce

Ped. \* Ped. \* Ped. \* Ped. \*

5

Ped. \* Ped. \* Ped. \* Ped. \*

*P* *f* *pp* <sup>3</sup>

rall. a tempo

Ped. \* Ped. \* Ped. \* Ped. \* Ped. \* Ped. \*

*poco a poco appassionato*

*f* *p*

*cresc.* *ff* *poco più appassionato*

*cresc.*

*sf* *più mosso agitato* *sf*

*più f* *sf*

pp 3 *piu f* *f*

a tempo

pp *f*

Ped. \* Ped. \* Ped.

*ff* *p* *f* *espress.*

*ff* *p* *cresc.* *f*

*pp* *cresc.*

rall. a tempo

*pp* *mf*

Ped. \* Ped. \* Ped. \* Ped. \*

## КОНЦЕРТ

ля минор

## I

А. ВИВАЛЬДИ

*Tutti*

Violino

*Allegro*

Piano

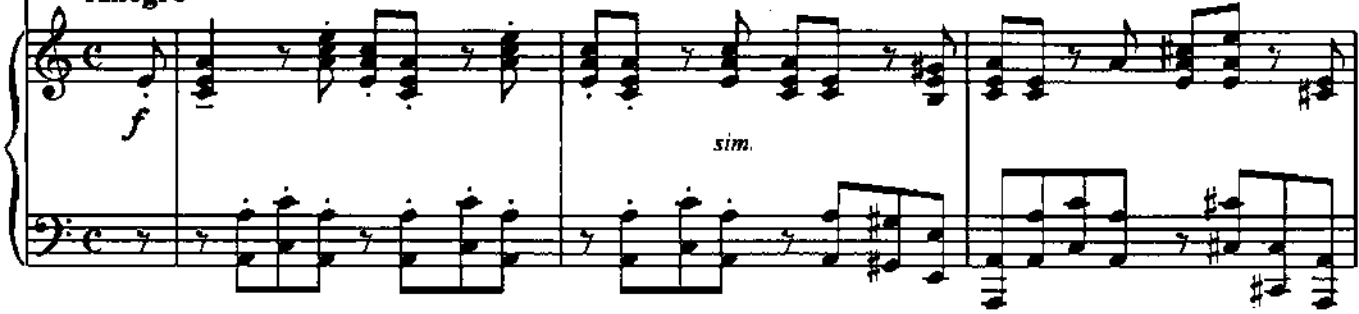

*Solo*  
*mf*  
*martellato*  
*p*

*p dolce*  
*pp*

*p*  
*pp*

*Tutti*  
*f*

*Solo*  
*p dolce*  
*p*

*f largamente*  
*f largamente*

mf cresc.

cresc.

*f* *p* dolce

*f* *p*

Tutti

*f* *f*

*p* *p*

*pp* *cresc. poco a poco*

*pp* *cresc. poco a poco*

*Tutti*

*f* *f*

*Solo*

*p dolce*

*p*

*Tutti*

*f*

*f*

*rit. molto*

*sf*

*cresc.*

*cresc.*

Violino

*pp* molto cantabile

*P*

Largo

Piano

*pp*

*sim.*

Ped.      \*Ped.

*poco a poco cresc.*

*mf*

*pp*

*poco a poco cresc.*

*pp*

*p*

*p*

*tr*

*mf*

*P poco a poco cresc.*

## III

*Tutti*

Violino

*f marcato**Presto*

Piano

*f*

*Tutti*

*f marcato* *p* *f*

*largamente* *f marcato* *mf*

*p* *f largamente* *p* *f*

*Solo* *p due corde* *cresc.* *p* *pp*

*Tutti*

*f*

*f*

*Solo*

*p dolce e leggero*

*p*

*Tutti*

*f*

*Solo*

*f*

*p*

*Tutti* *Solo* *Tutti*

*f* *p* *mf* *f*

*poco allargando* *Solo*  
*in tempo*

*mf* *largamente*

*mf*

*Tutti* *molto rit.*

*f* *f*

# Содержание

П. Чайковский.	Игра в лошадки	
	<i>Переложение И. Ямпольского</i> .....	3
	<i>Скрипка</i> .....	1
Г. Форе.	Пробуждение	
	<i>Обработка М. Эльмана</i> .....	5
	<i>Скрипка</i> .....	2
А. Хачатурян.	Ноктюрн .....	9
	<i>Скрипка</i> .....	3
Ф. Крейслер.	Сицилиана и Ригодон ( <i>в стиле Ф. Франкёра</i> ) .....	15
	<i>Скрипка</i> .....	5
Ж. Массне.	Размышление ( <i>Фрагмент из оперы «Танис»</i> )	
	<i>Переложение М. Марсика</i> .....	24
	<i>Скрипка</i> .....	8
А. Вивальди.	Концерт ля минор	
	<i>Обработка Т. Наше</i>	
	<i>Редакция партии скрипки Б. Беленького</i> .....	30
	<i>Скрипка</i> .....	10

Издание для досуга

## АЛЬБОМ СКРИПАЧА

### III

Пьесы и произведения крупной формы  
для скрипки и фортепиано

Составитель и музыкальный редактор *В. В. Бортновский*  
Ответственный за выпуск *В. Н. Волкова*

Подписано в печать с готовых диапозитивов 08.11.2004.  
Формат 60x90<sup>1/8</sup>. Бумага офсетная. Печать офсетная.  
Усл. печ. л. 6,0+2,0 вклад. Тираж 1500 экз. Заказ 3349.

ООО «Харвест». Лицензия ЛВ № 02330/0056935 от 30.04.2004.  
РБ, 220013, Минск, ул. Кульман, д. 1, корп. 3, эт. 4, к. 42.

Республиканское унитарное предприятие  
«Минская фабрика цветной печати».  
РБ, 220024, Минск, ул. Корженевского, 20.

# ИГРА В ЛОШАДКИ

Соч. 39, № 3

Скрипка

П. ЧАЙКОВСКИЙ

**Allegro assai**

# ПРОБУЖДЕНИЕ

Скрипка

Г. ФОРЕ

Andante

*mf* *molto espress.*

*molto espress.*

*p*

*mf*

*con passione*

*cresc.*

*ff*

*p*

# НОКТИЮРН

Скринка

А. ХАЧАТУРЯН

**Andante**

III

**5**

*mp*

*cresc.*

*cresc.*

*p dolce*

*cresc.*

*mf espress.*

*cresc. poco a poco*

*f*

*p*

# СИЦИЛИАНА И РИГОДОН

в стиле Ф. Франкёра

Скрипка

Ф. КРЕЙСЛЕР

**Allegretto**

*mf*

*f* *p*

*mf* *mp*

*cresc.* *f* *mf*

*poco rit.* *a tempo*

*espress.* *mp*

*f* *mp* *attacca*

**Allegro**

*mf*

(Фрагмент из оперы "Танс")

Ж. МАССНЕ

Скрипка

**Andante**

*p* *doux avec suavité*

*p* *f* *pp*

*più f* *cresc.* *f*

*p* *f* *espress.* *p* *mf* *animando*

*più f* *f* *poco a poco appassionato*

*p* *cresc.* *ff* *poco più appassionato*

II 3 2 III IV 2 3 III

*sf* più mosso agitato *sf* *sf*

II 3 0 1 2 II 4 2 2 3 1

*sf* cédez un peu *p* dim. *pp* 3

1 2 3 4 0 2 3 3 2 1 1

*p*

2 3 3

rall. a tempo

*f* *pp* *più f* *f*

II 3 2 III IV 3 3 3 3 3 3 3

*ff* *p* *f* *espress.*

1 2 IV 4 3 3

rall. a tempo

*pp* *cresc.* *f* *p*

4 IV 2 1

chanterelle

*f* *sf*

3 3 3 0

*p* *calmato* *ppp*

# КОНЦЕРТ

ля минор

## I

Скрипка

А. ВИВАЛЬДИ

**Allegro**

*Tutti*

*f* simile 0 3 1 4  
0 1 3 2 3-2 tr

2 1 4 2 1 4  
2 has. 1 has.

*sf*

*Solo*  
martellato *mf*

*p dolce* *p*

*Tutti*  
*f*

*Solo*  
*p dolce*

*f largamente*

Скрипка

**Largo**  
*sempre sul A*

*pp* molto cantabile *p* II

*poco a poco cresc.* *mf* *pp*

*p* *mf*

*mp* *mf*

*f* *pp*

*espress.* *f* *pp* *rit. molto*

## Скрипка

## Presto

*Tutti*  
*f marcato* *p*

*f largamente*

*sf sf*

*f* *Solo* *p dolce* *f*

*largamente* *p* *mf*

*f* *p* *f* *p* *mf* *f*

*Tutti*  
*f* *p* *f* *p* *mf* *f*

Solo

*P* *P dolce e leggiero*

Tutti

*f*

Solo

*sf* *f* *f*

*p* *p*

*cresc. poco a poco* [*mf*] [*più f*]

Tutti

[*più f*] *f marcato* *p*

*f largamente* *f marcato*

*p* *f largamente*

*p due corde* *cresc.*

*f* *p*

*dolce e leggiero* *f*

*f* *p* *f* *p* *mf*

*f* *mf largamente*

*f* *molto rit.*