

A detailed image of a violin and its bow, positioned vertically on the left side of the cover. The violin is a warm, reddish-brown color, and the bow is dark wood with light-colored hair. The background is a vibrant green with faint, glowing musical notes and staff lines, and a yellow wavy border at the bottom.

АЛЬБОМ СКРИПАЧА  
ALBUM OF THE VIOLINIST

I

ПЬЕСЫ И ПРОИЗВЕДЕНИЯ  
КРУПНОЙ ФОРМЫ  
ДЛЯ СКРИПКИ И ФОРТЕПИАНО  
PIECES AND LONG COMPOSITIONS  
FOR VIOLIN AND PIANO

# СТАРИННАЯ ФРАНЦУЗСКАЯ ПЕСЕНКА

3

Соч. 39, №16

П. Чайковский

Violino

*p*  
Moderato assai

Piano

*pp sempre legato*

А. Рубинштейн

Violino *mf* Moderato

Piano *p*

dim. *string.* *p*

*rit.* *f*

This system shows the vocal line with a continuous melodic line. The piano accompaniment maintains a steady harmonic accompaniment with chords in the right hand and a bass line in the left hand.

This system concludes the page with the vocal line and piano accompaniment. The piano part features a mix of chords and a bass line that includes some chromatic movement.

## НАТА-ВАЛЬС

Соч. 51, №4

П. Чайковский

Violino

Moderato

Piano

*p dolce*

*p dolce*

*D'al segno al Fine*

Violino

Moderato

*p*

Piano

*p*

*cresc.*

*mf*

*cresc.*

*mf*

*dim.*

*dim.*

*mp* poco a poco cresc.

*mp* poco a poco cresc.

*f*

*f*

*più f*

*più f*

# МАЛЕНЬКИЙ ВЕНСКИЙ МАРШ

Ф. Крейслер

Violino

Piano

*f* *sf* *p marcato e ritmico* *cresc.*

*f* *sf* *p* *cresc.* *sf*

*sf* *sf* *p* *cresc.* *sf*

*sf* *sf* *p* *cresc.* *sf*

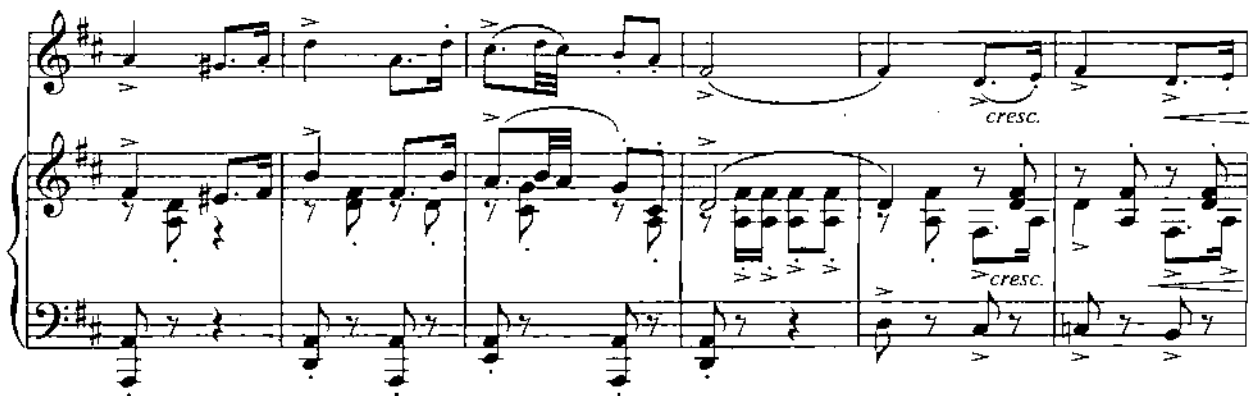

sf

sf

p

*Fine* *f ben sostenuto e marcato* *grazioso*

sf

p

*f* *p* *D. C. al Fine*

*f* *p* *f*

## ПРЕКРАСНЫЙ РОЗМАРИН

Ф. Крейслер

Violino

*p*

Grazioso

Piano

*p*

3

Fourth system of the musical score, concluding the page. It continues the vocal and piano parts with various musical notations and dynamics.

dim.

*pp*

*pp*

Tempo I

This musical score is for a piano piece, page 26. It is written in G major and 3/4 time. The score is organized into seven systems, each consisting of a single melodic line and a piano accompaniment.

The melodic line is primarily composed of eighth notes, often grouped in pairs or triplets. It features several slurs and a triplet of eighth notes in the first, third, and seventh systems. The piano accompaniment consists of chords and single notes in the bass line, providing harmonic support for the melody.

# КОНЦЕРТ

соль мажор

I

А. Вивальди

Violino

*f* Allegro *p*

Piano

*f* *p*

*f* *f*

*tr* *tr*

*tr* *tr* Solo *p*

*Tutti*

*(Tutti)*

*f*

*tr*

The second system continues the musical piece. The violin part features a trill ('tr') over a note. The piano part also includes a trill ('tr') over a chord. The piano accompaniment continues with chords and a steady bass line.

*tr*

The third system shows the continuation of the violin and piano parts. The violin part has another trill ('tr') marking. The piano part continues with its accompaniment, including some rests in the upper register.

The fourth system concludes the page. The violin part ends with a final melodic phrase. The piano part provides harmonic support with chords and a bass line, ending with a final cadence.

Violino

*Solo* *Tutti* *Solo*

Largo

Piano *f*

*Tutti* *Solo* *Tutti* *Solo* *Tutti*

*Solo* *Tutti* *Solo*

*Tutti* *Solo* *Tutti*

Violino

Piano

Allegro

*f* *p*

*f*

*si replica piano* *Solo*

*f* *p*

## ВАРИАЦИИ НА ТЕМУ БЕЛЛИНИ

Соч. 89 № 3

Ш. Данкля

Violino

Maestoso

*f*

Piano

*f*

*p* *espress.*

Cantabile

*p*

*avec*

*elegance*

*ad lib.* *lento* *rall.*

*Tema*  
*p cantabile*  
Moderato

The third system continues the vocal and piano parts. The vocal line has a melodic line with some grace notes. The piano accompaniment continues with chords and a rhythmic pattern.

The fourth system concludes the page. The vocal line features a melodic flourish with a circled note. The piano accompaniment continues with chords and a rhythmic pattern.

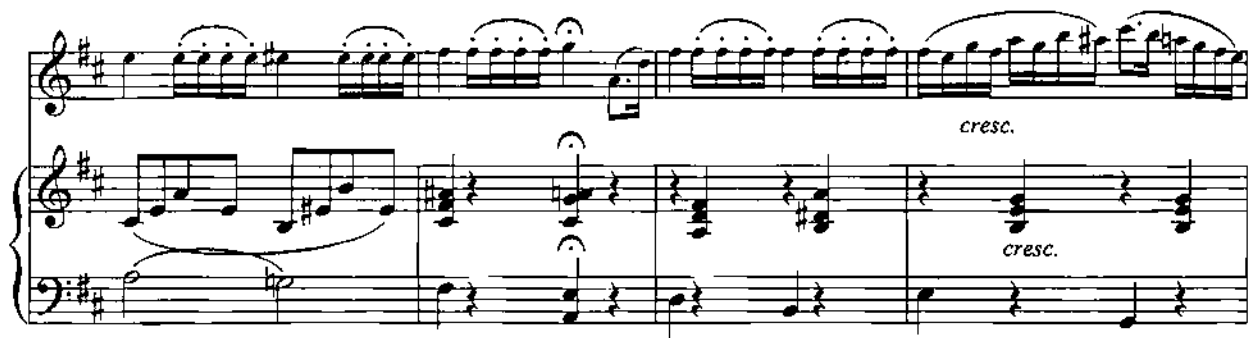

Third system of the musical score, showing further development of the melodic and accompanimental parts.

# Содержание

П. Чайковский.	Старинная французская песенка.	
	<i>Переложение В. Бурместера</i> .....	3
	<i>Скрипка</i> .....	1
А. Рубинштейн.	Мелодия.	
	<i>Переложение Л. Ауэра</i> .....	5
	<i>Скрипка</i> .....	2
П. Чайковский.	Ната-вальс.	
	<i>Переложение А. Фролова</i> .....	10
	<i>Скрипка</i> .....	4
Р. Глиэр.	Романс .....	14
	<i>Скрипка</i> .....	5
Ф. Крейслер.	Маленький венский марш .....	18
	<i>Скрипка</i> .....	6
Ф. Крейслер.	Прекрасный розмарин .....	22
	<i>Скрипка</i> .....	7
А. Вивальди.	Концерт соль мажор .....	28
	<i>Скрипка</i> .....	9
Ш. Данкля.	Вариации на тему Беллини .....	42
	<i>Скрипка</i> .....	15

*Издание для досуга*

Файл скачан с сайта [aperoch.ucoz.ru](http://aperoch.ucoz.ru)

## АЛЬБОМ СКРИПАЧА

### I

Пьесы и произведения крупной формы  
для скрипки и фортепиано

Ответственный за выпуск *В. Н. Волкова*

Подписано в печать с готовых диапозитивов 06.07.2004.

Формат 60х90<sup>1</sup>/<sub>8</sub>. Бумага офсетная. Печать офсетная.

Усл. печ. л. 6,0+2,0 вклад. Тираж 3 000 экз. Заказ 2955.

ООО «Харвест». Лицензия ЛВ № 02330/0056935 от 30.04.2004.

РБ, 220013, Минск, ул. Кульман, д. 1, корп. 3, эт. 4, к. 42.

Республиканское унитарное предприятие

«Минская фабрика цветной печати».

РБ, 220024, Минск, ул. Корженевского, 20.

# СТАРИННАЯ ФРАНЦУЗСКАЯ ПЕСЕНКА

1

Скрипка

Соч. 39, № 16

П. Чайковский

Moderato assai

*p*  
*con affetto*

*poco f*

*mf* *p*

*poco f* *mf*

*p*

*rit* *mf*

# МЕЛОДИЯ

Скрипка

А. Рубинштейн

Moderato

*mf*

*cresc.* *f* *mf* *dim.*

*string. 7* *a tempo*  
*p*

*dim.*

# НАТА-ВАЛЬС

Скрипка

Соч. 51, № 4

П. Чайковский

Moderato

**7**

*p dolce*

*Moderato assai*

*f*

*f*

1. *f* 2. *Fine p*

*Dal segno al Fine*

# РОМАНС

Скрипка

Р. Глиэр

Moderato

## МАЛЕНЬКИЙ ВЕНСКИЙ МАРШ

Скрипка

Ф. Крейслер

Tempo di marcia

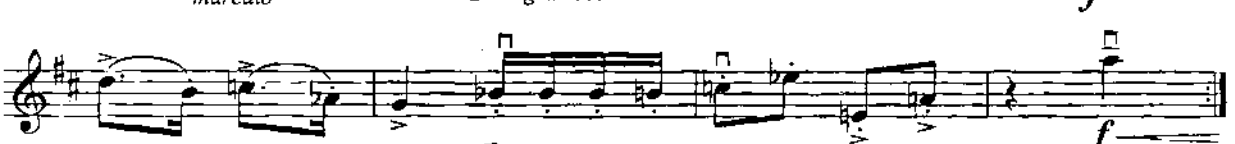
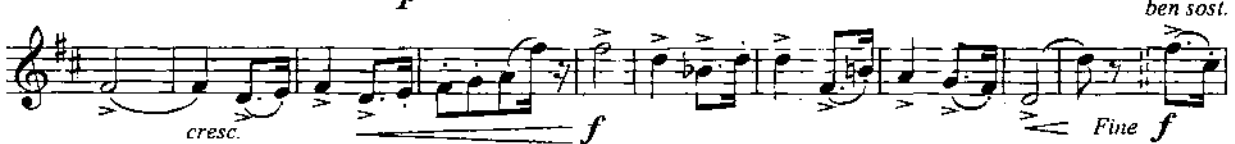
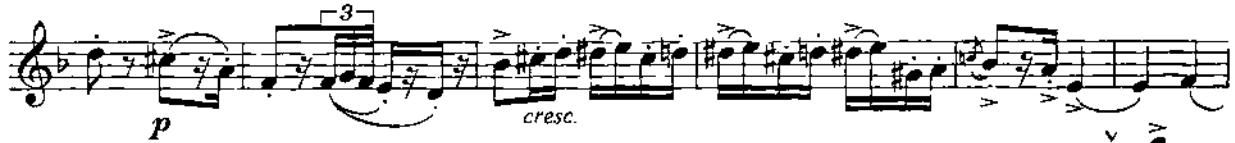

# ПРЕКРАСНЫЙ РОЗМАРИН

Скрипка

Ф. Крейслер

*Grazioso*

*p*

*f*

*Meno mosso*

*p*

# КОНЦЕРТ

соль мажор

Скрипка

## I

А. Вивальди

Allegro

*Tutti*

Скрипка

*Largo* *Solo* *Tutti* *Solo* *Tutti*

*Solo* *Tutti* *Solo* *Tutti*

*Solo* *Tutti* *Solo*

*Tutti* *Solo* *Tutti*

*Solo*

*Tutti* *Solo*

*Tutti*

Скрипка

Allegro

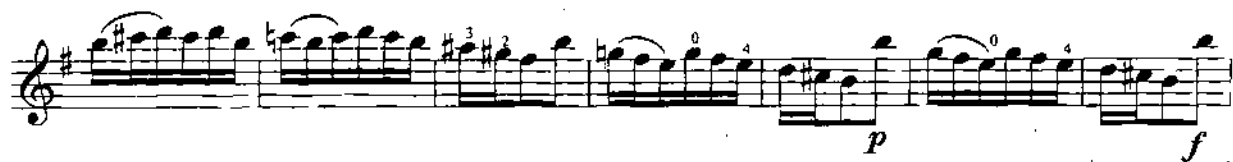

# ВАРИАЦИИ НА ТЕМУ БЕЛЛИНИ

Скрипка

Соч. 89 № 3

III. Данкля

Maestoso

Cantabile<sup>4</sup>

*f*

*p* *espress.*

*avec*

*elegance*

*ad lib.*

*lento*

*rall.*

Тема Moderato

*p* *cantabile*

Вар.1

*p* *dolce*

*f*

*p*

*cresc.* *f*

**Var.2 Risoluto**

*f* *sautille*

*f*

*f*

*f*

*f*

**Кода**

*leggero* *sautille*

*leggero* *sautille*

*cresc.* *f*

*f*

*ff*