

Карэн ХАЧАТУРЯН

Музыка  
из  
балета

«ЧИПОЛИНО»

гбенадцать  
пвес

оркестрано в четыре руки

17 10 1954  
 С. Я. Ш. Ш.  
 КОПИЯ  
 № 2  
 Allegro

# 1. ТАРАНТЕЛЛА

Керем ХАЧАТУРЯН

Первая партия

Ф-л.

Вторая партия

*f*

*Andante simile*

**Allegro**

*f*

*Andante simile*

*allarg.*

*a tempo*

*allarg.*

*a tempo*

Проставлены в удобной аппратуре и обозначены передъ тридцатилет. Н. Н. Мазырой.

4

5

6

7

3)

4)

poco rit.

a tempo

5

5 a tempo

2da \* 2da \* simile

6 Allegro

6 Allegro

# 2. ТАНЕЦ ТЫКВЫ

Andantino

Andantino

## 3. ПОМИДОР

Moderato

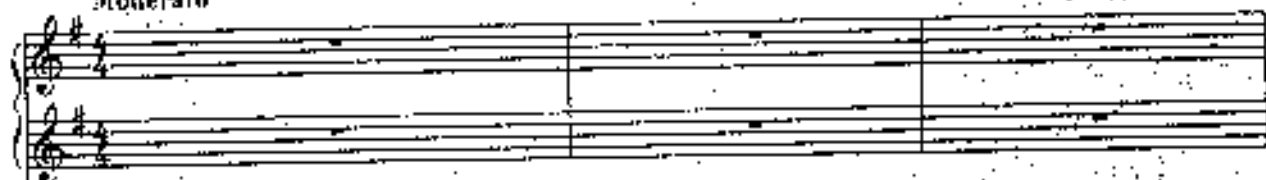

Moderato

Red. \*Red. \*Red. \*Red. \*Red. \*Red. \*Red. \*

Red. \*Red \*Red \*Red \*Red \*  
Floor  
Siu...TCHN

## 4. ГАЙОН

Presto

Presto

5

6

7

## 5. МАРШ ЧИПОЛЛИНО

Allegretto

Allegretto

7

8

9

10

11

12

13

14

## В. ВАЛЬС ЦВЕТОВ

Tempo di Valse

2

*mf espr.*

*p*

*simile*

3

*p*

*p*

*simile*

*simile*

12

13

14

15

18

*P* *P* simile

*P* *P*

rit.

*P* *P*

## 7. ВАРИАЦИЯ РЕДИСКИ

Moderato

*f* *P*

Moderato

*f* *P*

I

3

31 32 33 34 35 36

4

37 38 39 40 41 42

5

43 44 45 46 47 48

6

49 50 51 52 53 54

# 8. ПОГОНЯ

*Agitato*

*Agitato*

1 Allegro molto

1 Allegro mollo

9. ТОРЖЕСТВЕННОЕ ШЕСТВЬЕ

*Maestoso*

*Maestoso*

*con Ped.*

**1**

*pesante*

**1** *con Ped.*

*senza Ped.*

**2**

*p leggiero*

*p*

*p*

12

### 10. МЕЛУЭТ

Andante grazioso

Andante grazioso

[1]

[2]

[3]

# 11. МАГНОЛИЯ И ВИШЕНКА

Adagio

Adagio

*ten.*

*con Ped.*

*conefabile*

Key markings and dynamics include:

- p cresc. molto* (piano, very much crescendo)
- sim.* (sforzando)
- ff* (fortissimo)
- mf* (mezzo-forte)

The notation includes various musical symbols such as asterisks (\*), slurs, and accents. The piece is in a key with two sharps (F# and C#).

5 a tempo

5 a tempo

# 12. ФИНАЛ

*Maestoso* (echo)

*Maestoso*

*p*

♩ \* ♩ \* ♩ \* ♩ \* ♩

1

*p*

2

*mf cresc.*

*mf cresc.*

3 Andantino

3 Andantino

опомеуаа

## СОДЕРЖАНИЕ

1. ТАРАНТЕЛЛА .....	3	У
2. ТАНЕЦ УЛКВЫ .....	13	
3. ПОМИДОР .....	15	У
4. ГАЛОП .....	18	У
5. МАРШ ЧИПОЛЛИНО .....	22	
6. ВАЛЬС ЦВЕТОВ .....	26	У
7. ВАРИАЦИЯ РЕДИСКИ .....	30	У
8. ПОГОНЯ .....	33	У
9. ТОРЖЕСТВЕННОЕ ШЕСТВИЕ .....	37	
10. МЕНУЭТ .....	41	
11. МАГВОЛИЯ И ВИШЕНКА .....	44	
12. ФИНАЛ .....	48	

Москва  
 Всесоюзное издательство  
 Советский композитор  
 1983

Карел Суринович Хавитурди  
 МУЗЫКА ИЗ БАЛЕТА "ЧИПОЛЛИНО"  
 12 пьес для фортепиано в четыре руки

Редактор Ю. Чолкаускас. Лит. редактор А. Немелюнас. Художник В. Бабя  
 Худож. редактор Г. Христиани. Техн. редактор Р. Орлика. Корректор Э. Пило

Подп. к печ. 09.03.83. Форм. бум. 60x90 1/8. Бумага офсетная № 2. Печать офсетная  
 Печ. л. 7,0. Уч.-изд. л. 8,52. Тираж 10 000 экз. Изд. № 6407. Зак. 330. Цена 3,10

Всесоюзное издательство "Советский композитор", 103006, Москва, К-6,  
 Садовая-Триумфальная ул., 14 - 12

Московская типография № 6 Союзполиграфпрома при Государственном  
 комитете СССР по делам издательства, полиграфии и книжной торговли  
 109088, Москва, Ж-38, Кавалерийская ул.