

1. Двенадцать маленьких прелюдий

Редакция Н. Н. Кувшинникова

И. С. БАХ
(1685-1750)

В спокойном движении ($\text{♩} = 104$)

I
Ф-п.

p *cresc.* *f* *dim.* *cresc.* *f*

1) Редактор считает возможным опустить этот мордент.

dim.

poco rit.
f

Не скоро и сдержанно (♩ = 116)

II

mf
f

mf
dim.
p

cresc.
f

f

III

p leggiero

simile

un poco

cresc.

piú f

un poco cresc.

1) В издании Петерса указано „для лютни“.

3 3 2 1 3

2 1 1 2 1 2

2 3 2

dim. poco a poco

2 1 2 1

2 3

p

2 1

2 3 2 3 2 3 2

un poco a poco

2 3

3 2 3

dim.

2 1

3 2 3 2 3 4 2 4

mf

Умеренно скоро (♩ = 80)

IV

mf legato *cresc.*

1 3 2 4 3 5 2 5 3 5

1 3 2 4 2 1 3 3

f

2 1 3 4 2 1 2 3 5 4 2 1

dim.

4 4 5 4 2 3

p *cresc.*

4 1 2 3 1 1

5 (5) 4 4

V

1)

2)

3)

4)

5)

1) Вариант

2) Эта лига принадлежит И.С.Баху.

2 5 3 3 4 1 2 3 2 4 4 1 5

dim. *p*

5 4

2 5 1 3 2 1

5 4 5

3 1 3 2 4 3

cresc. *mf*

1 2 1 2 5 4

1 1 3 5 3 5 2 4 5 4

cresc. *f*

5 3

*)

mf *dim.* *p*

3 2 3 1 3 5 5 3 2 4 5 5 3 2

*)

Не скоро и задумчиво (♩ = 60)

VI

mf legato

dim.

Подвижно (♩ = 108)

(5 3 1) (2 2)

VII

mf legato

cresc.

1) В редакции Бузони и Бариновой:

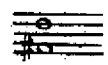

- 1) Вариант:
- 2) Вариант:

ЖИВО (♩ = 88)

VIII

1) *p* *cresc.* *cresc.*

f *poco a poco* *dim.*

p *cresc.*

mf *dim.*

p *cresc.* *f* *poco rit.*

1) Все восьмые ноты в этой прелюдии исполняются *non legato*.

2) Возможный способ исполнения:

п.р.

У

В умеренном движении (♩ = 80)

IX

mf legato

Менуэт-Трио¹⁾

Оживленно (♩ = 112)

X

mf ben legato
(при повторении *p*)

p *cresc.*

В спокойном движении (♩ = 92)

XI

p *mf* *dim.*

cresc. *f dim.*

1) Менуэт-Трио написан И.С.Бахом как средняя часть к менуэту Г.Штольцаля (см.приложение)

2) Возможно исполнение восьмых нот в басу *portamento*.

3) Четвертные ноты в левой руке играютс *non legato*.

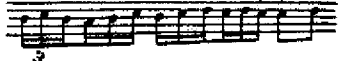
4) Вариант: 

1) Вариант:

Умеренно скоро (♩ = 98)

XII
