In order to view this piano duet,

Please click on:

VIEW/CONTINUOUS – FACING

The pages will then be displayed side-by-side,

with the “secondo” part on the left

and the “primo” part on the right.

CD Sheet Music

Schumann

Kinderball

Op. 130

1.

Polonaise

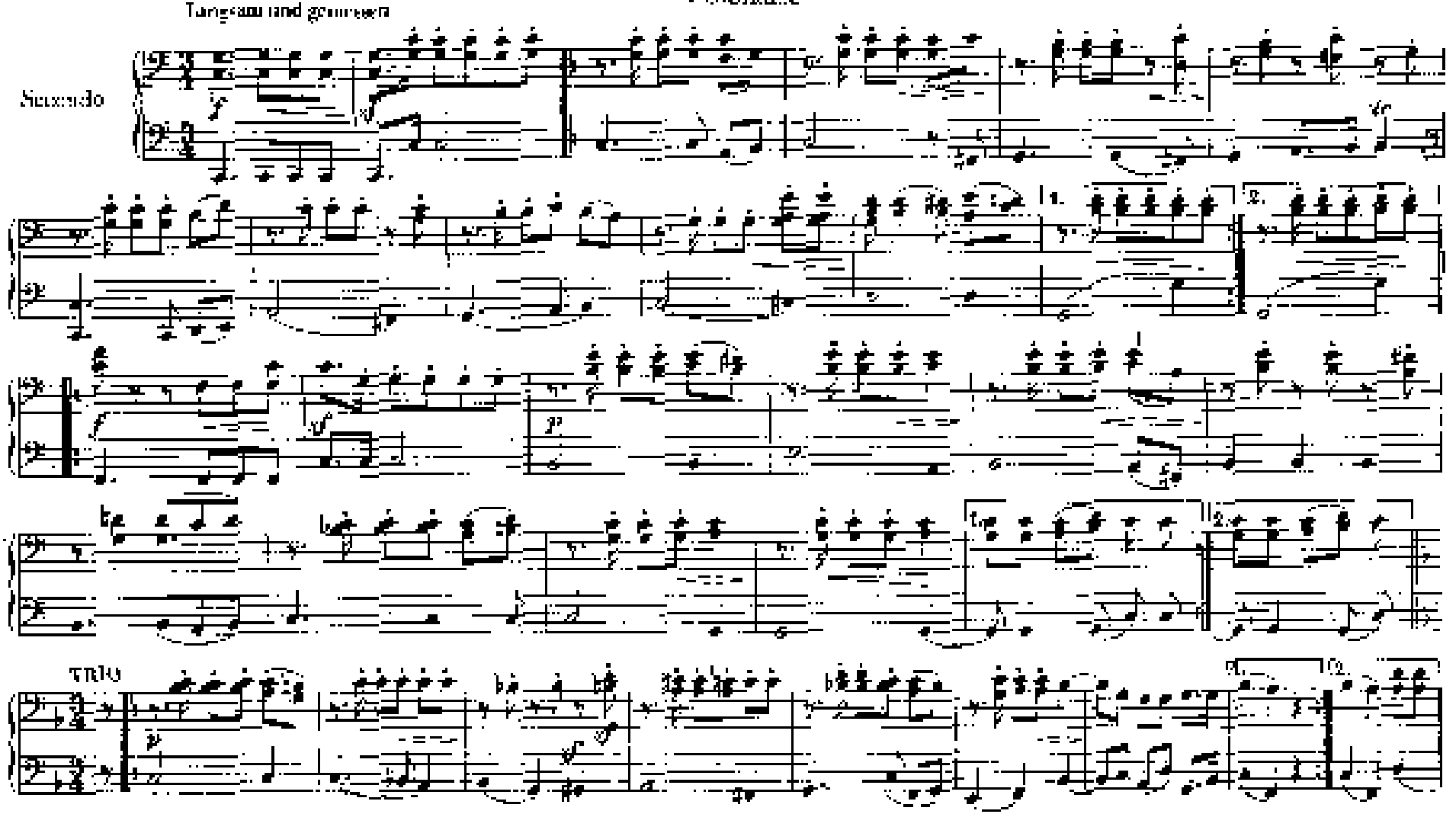

CD Sheet Music

Schumann

Kinderball

Op. 130

1.

Polonaise

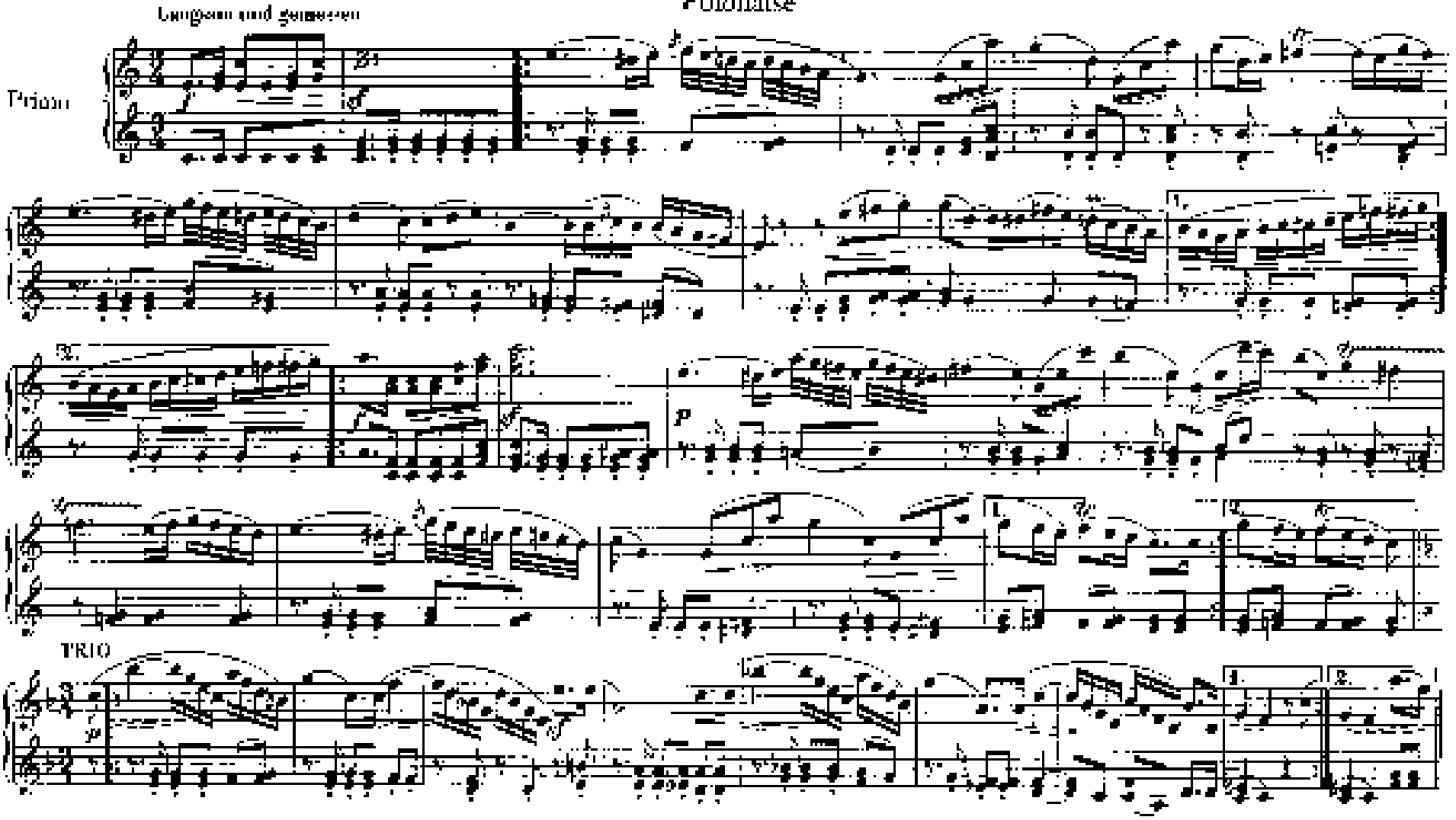

Serenade

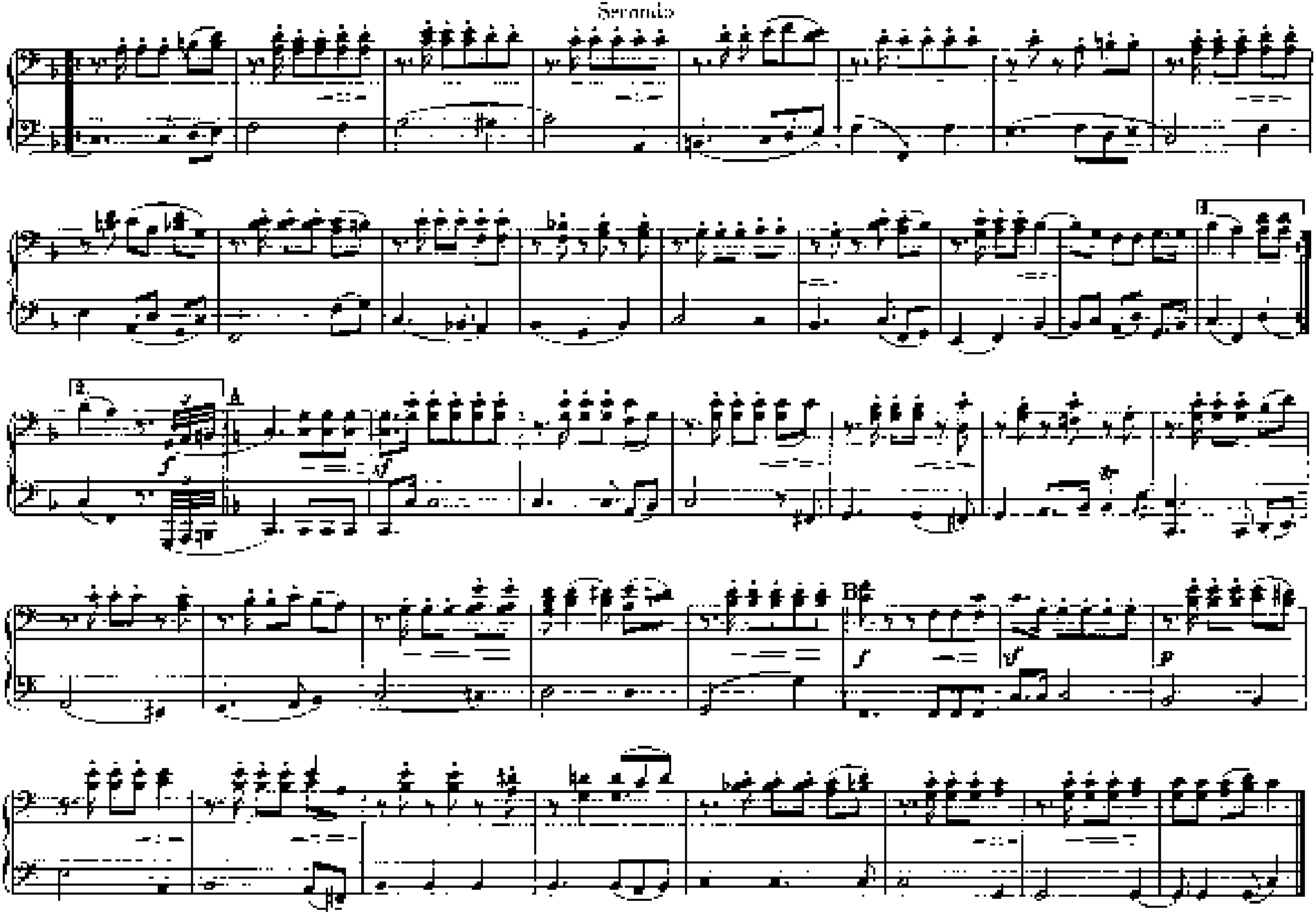

Primo

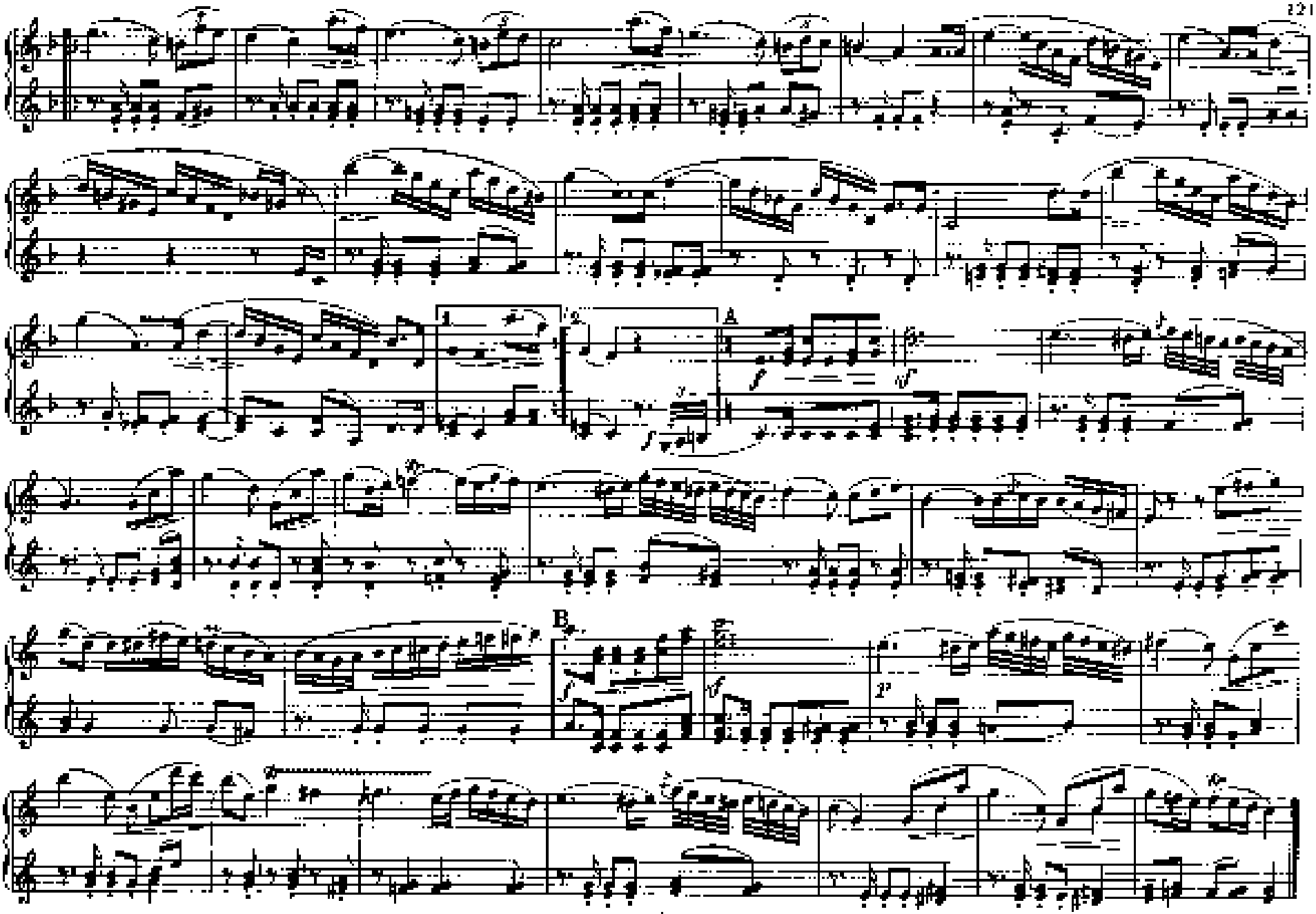

2.
Walzer

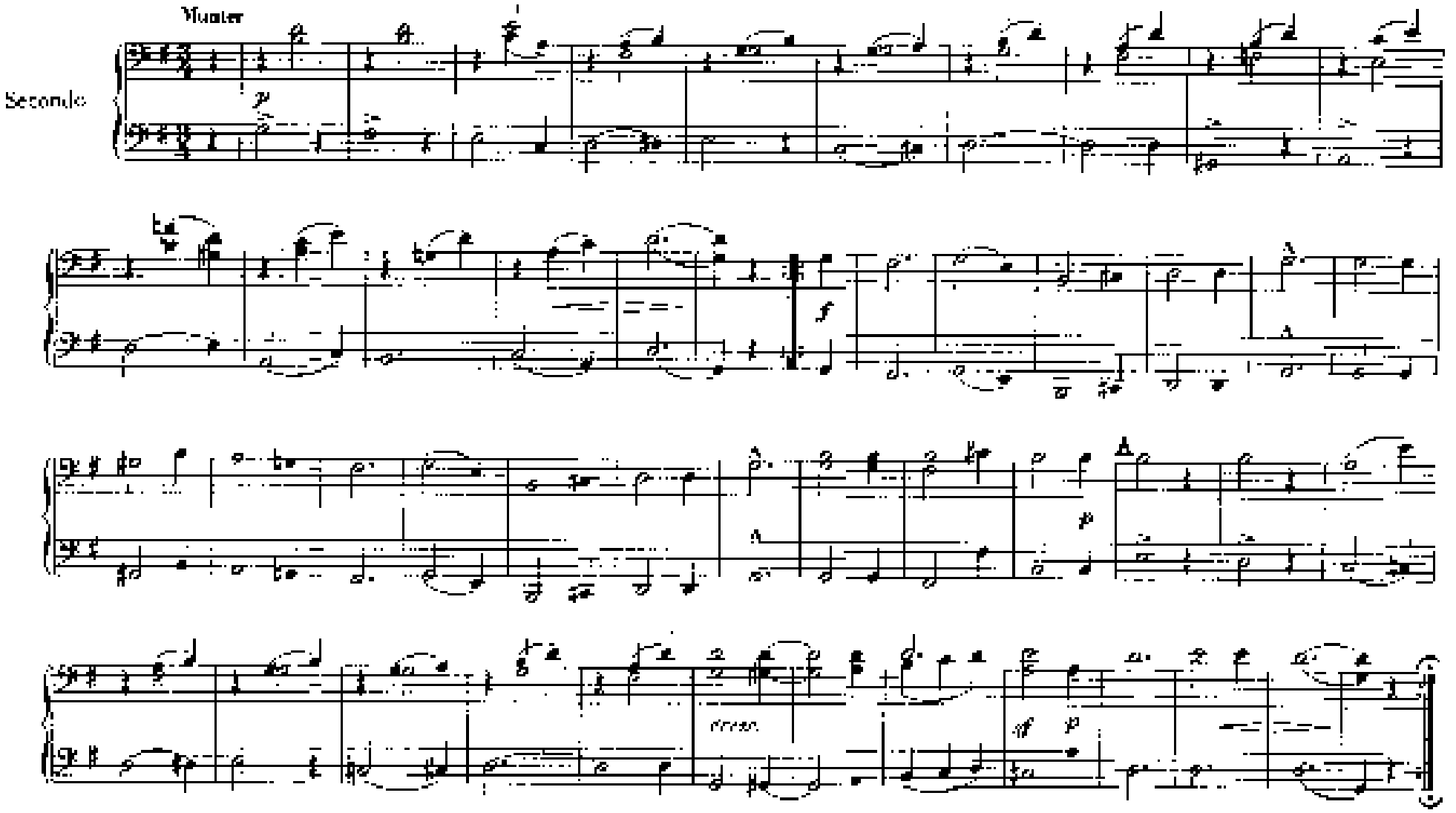

2.
Walzer

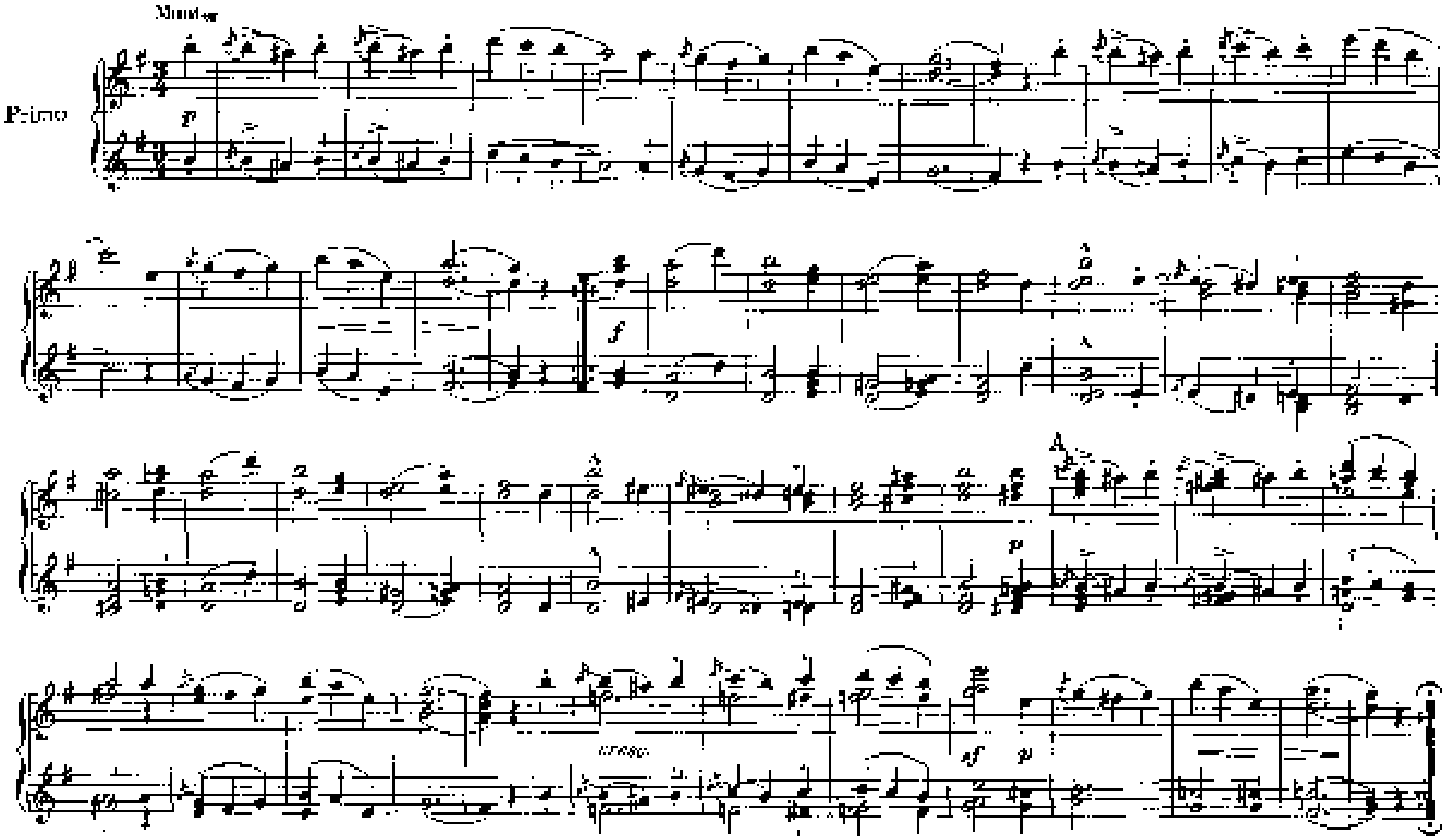

3.

Menuett

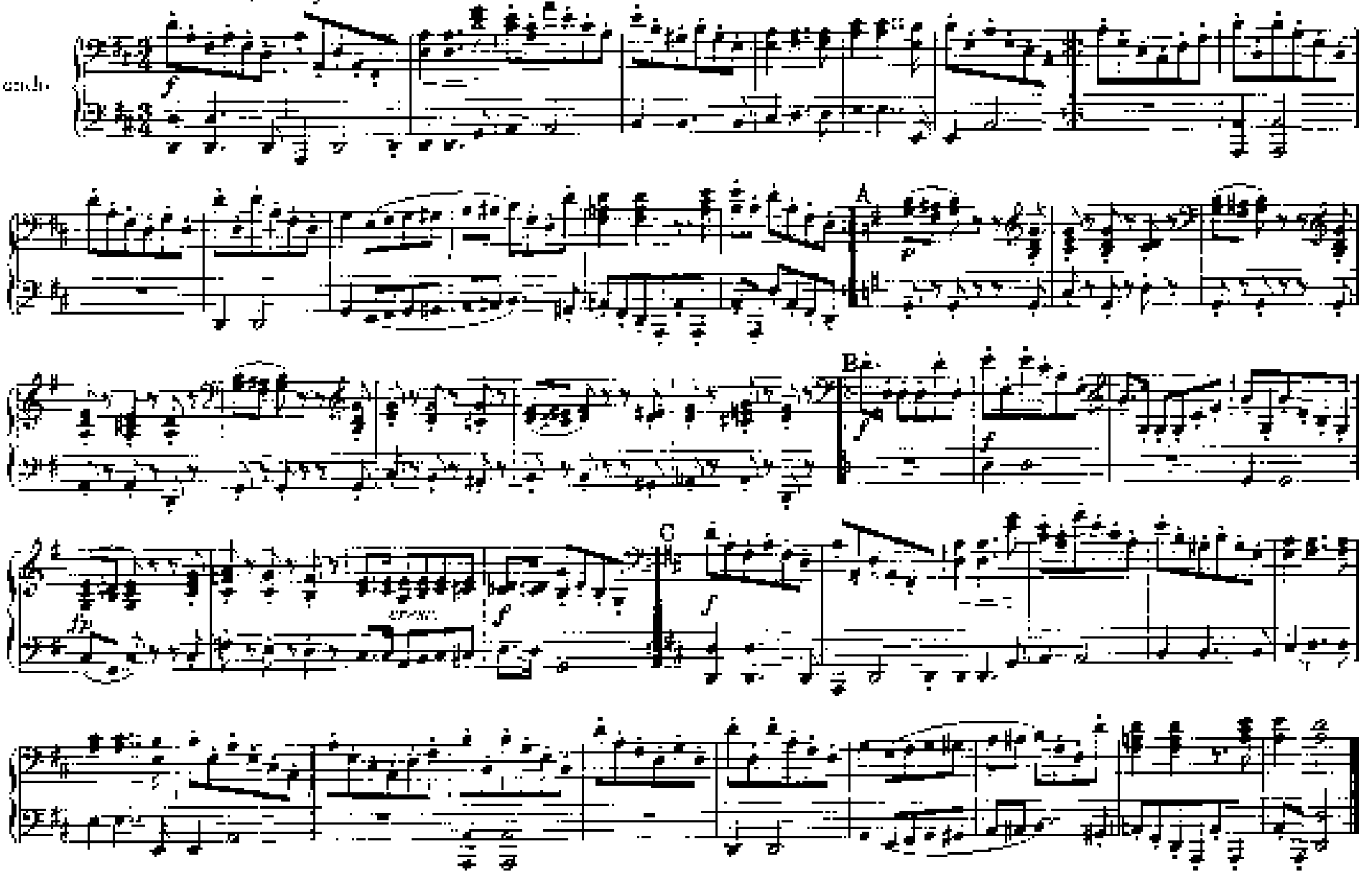

3.

Menuett

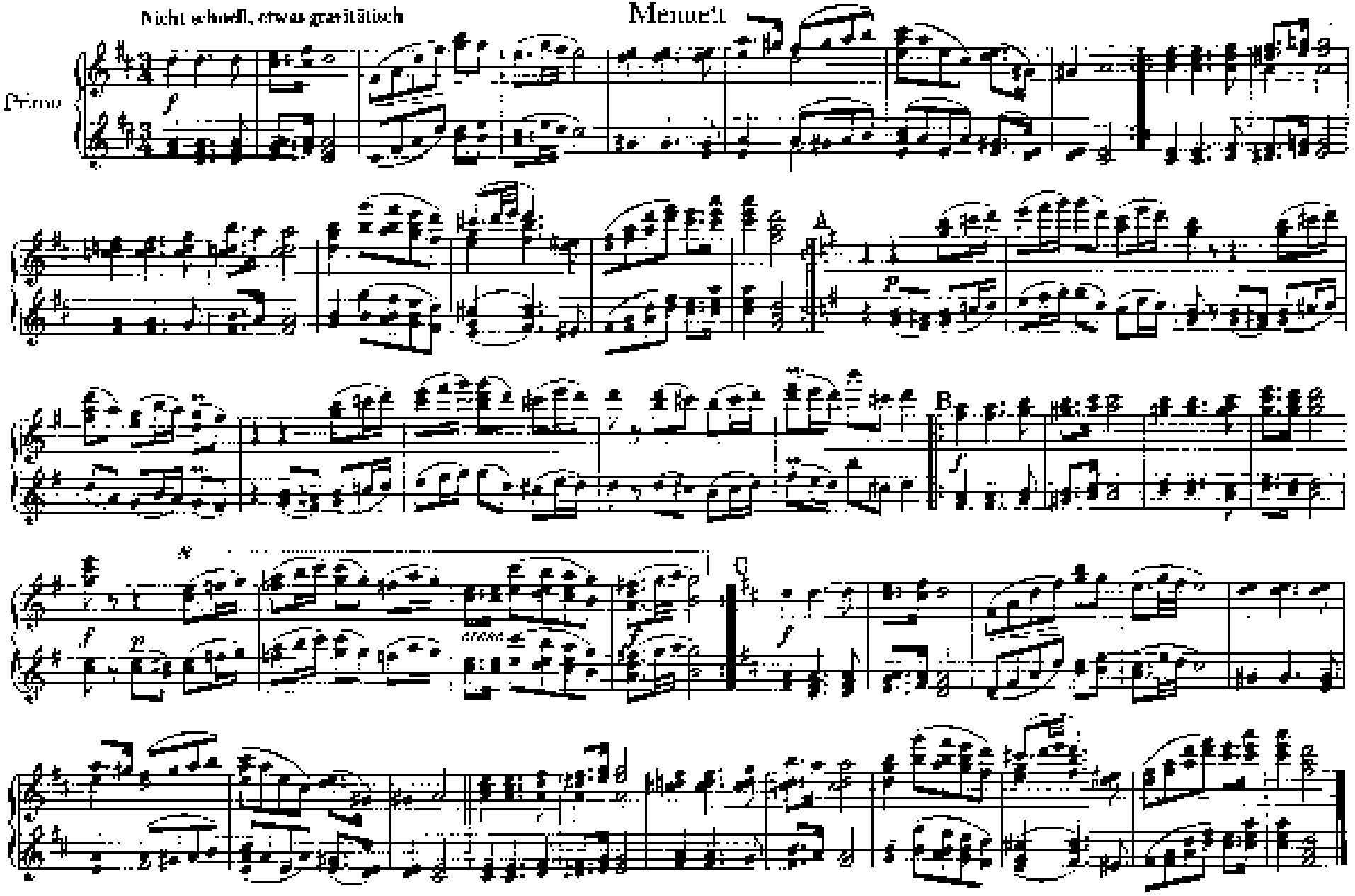

4.
Ecossaise

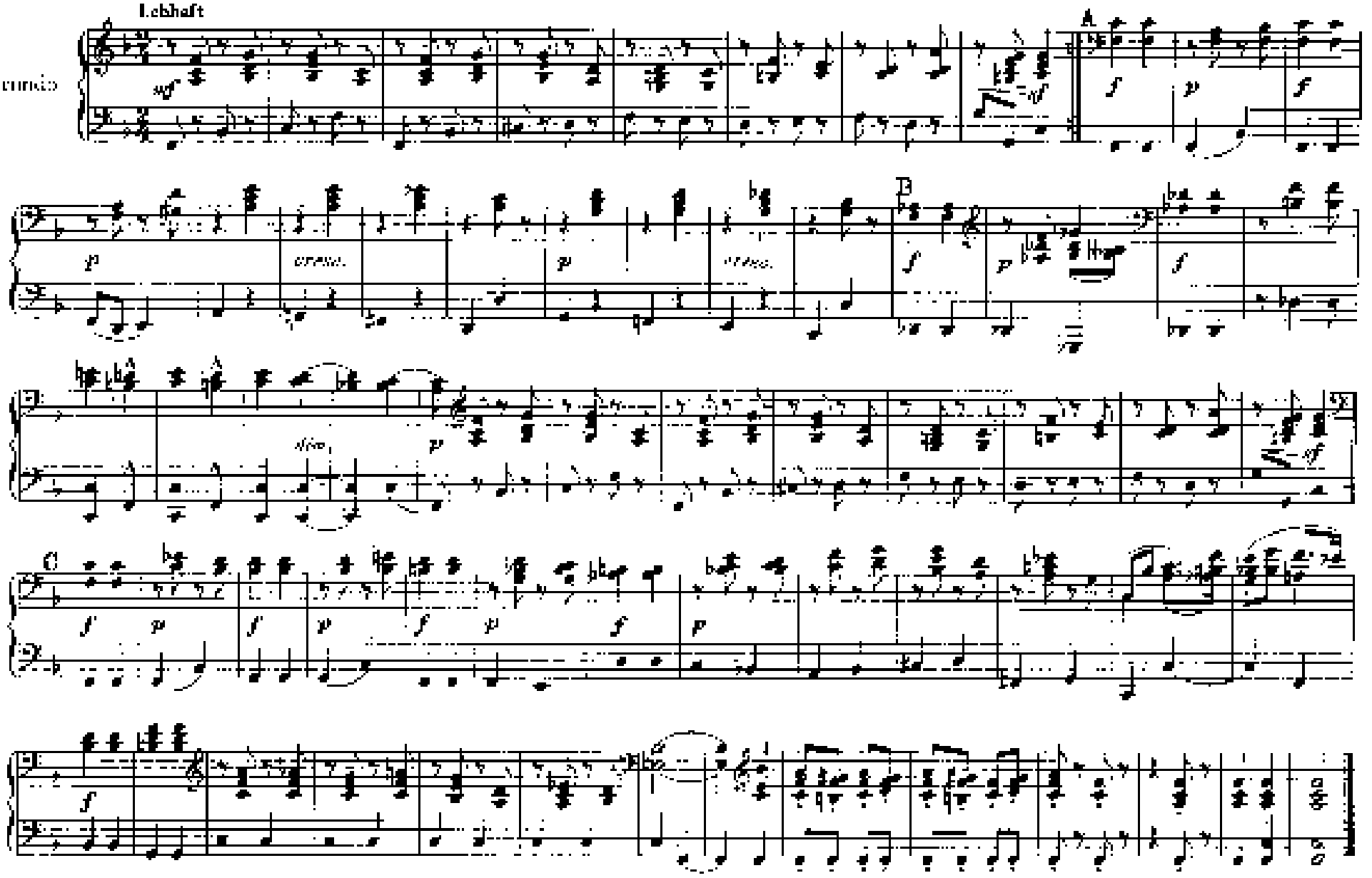

4.

Ecossaise

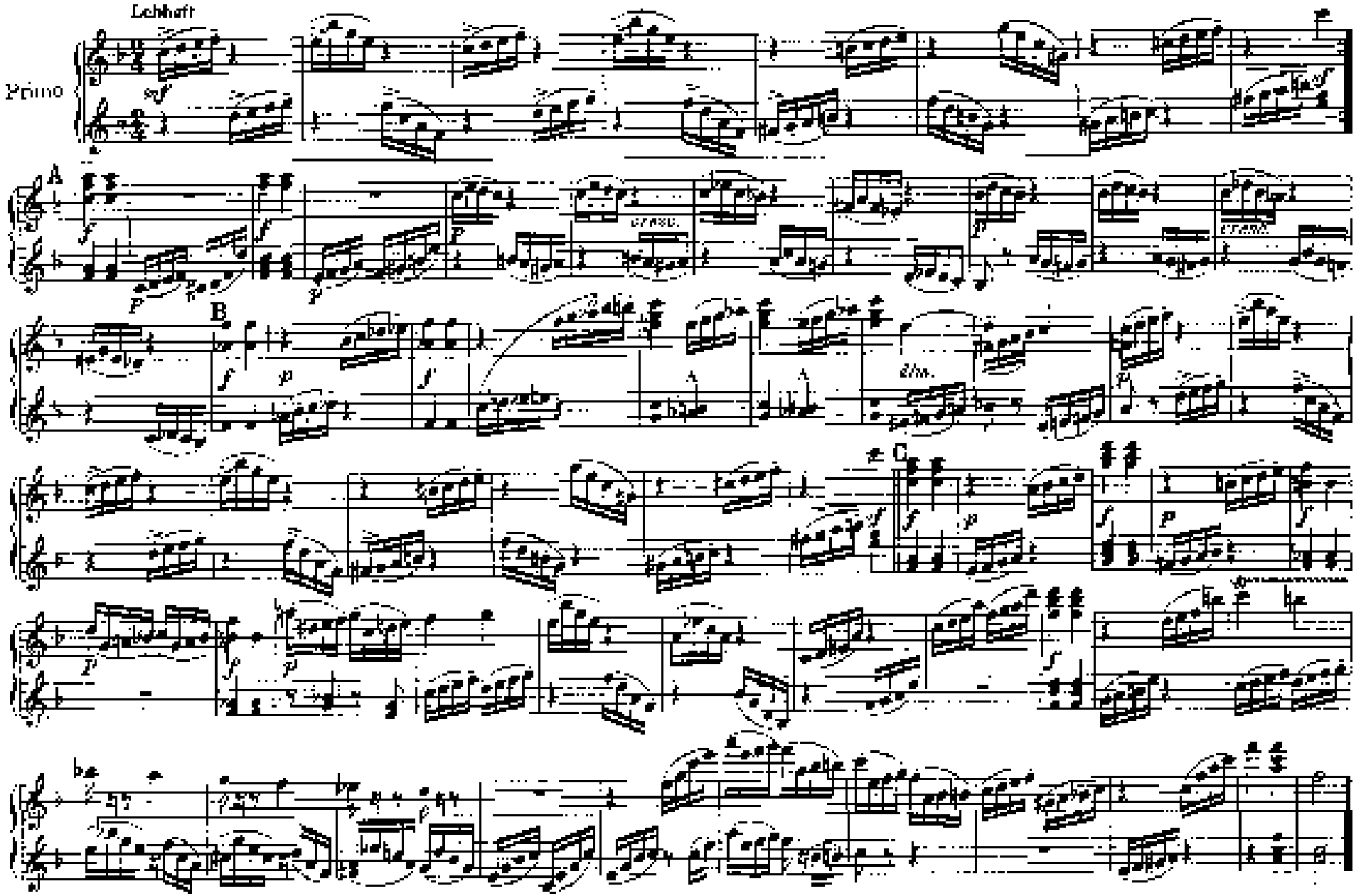

5.

Française

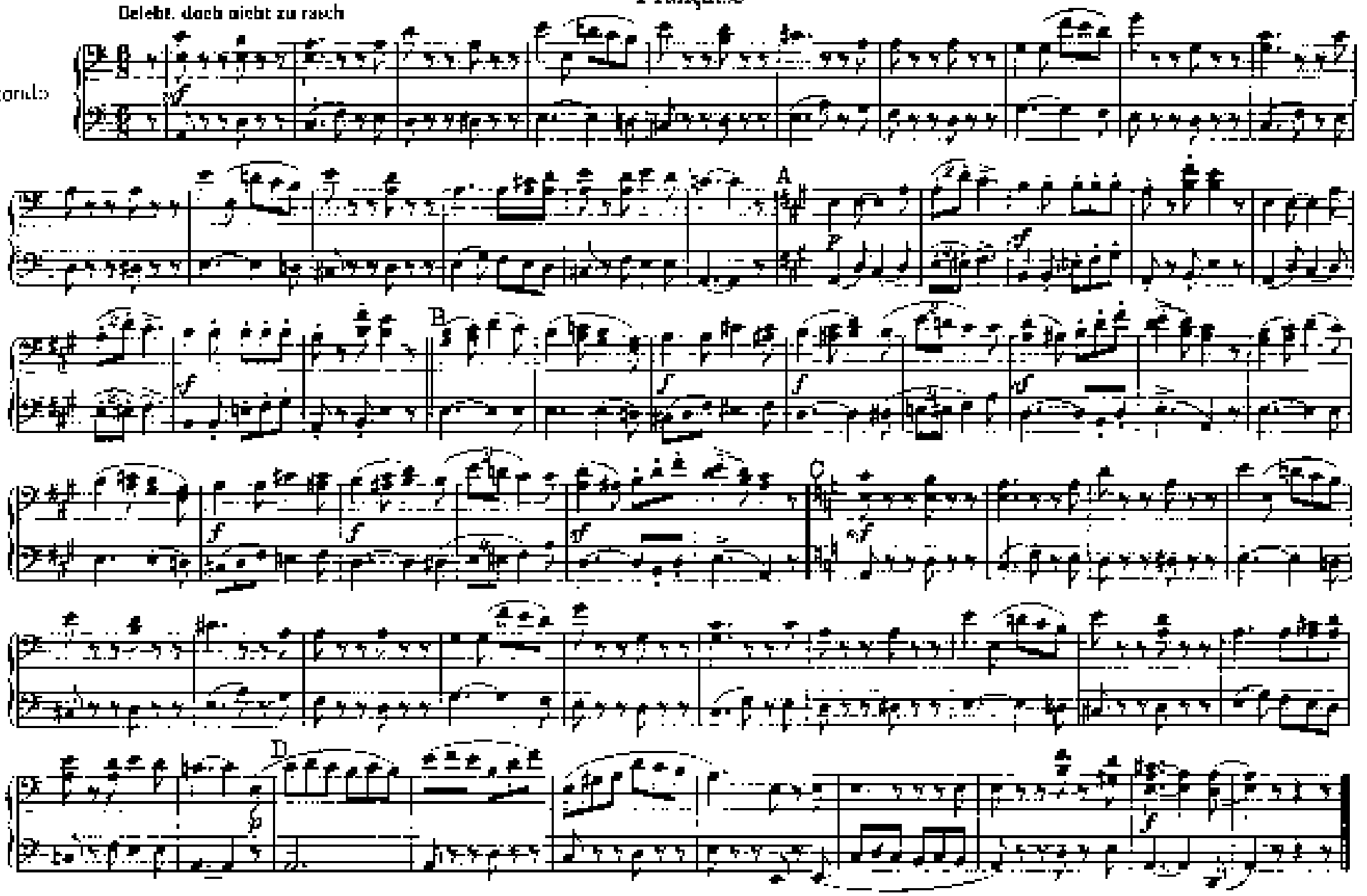

5.

Française

Belebt, doch nicht zu rasch

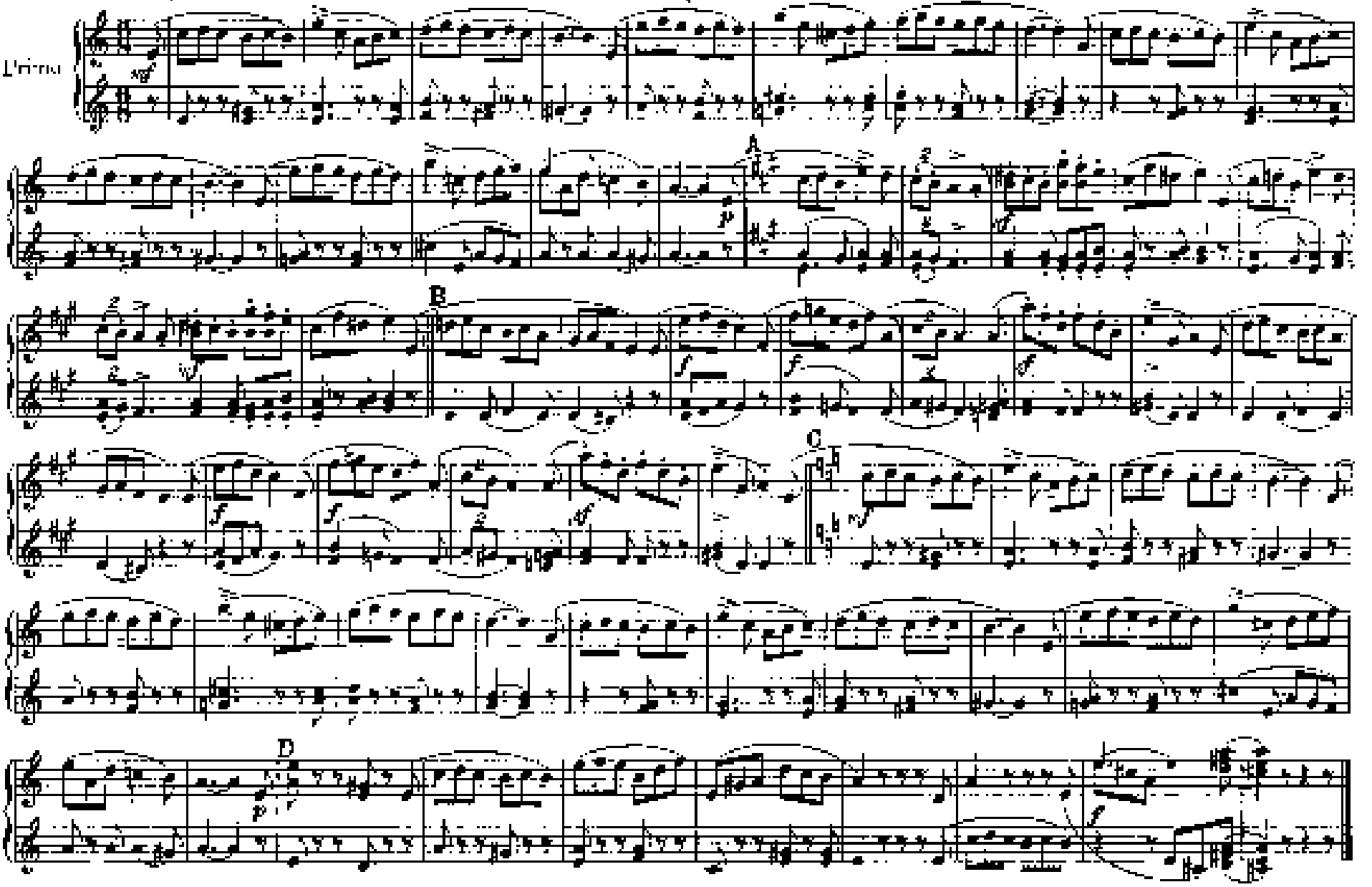

6.

Ringelreihe

Lebhaft

Secondo

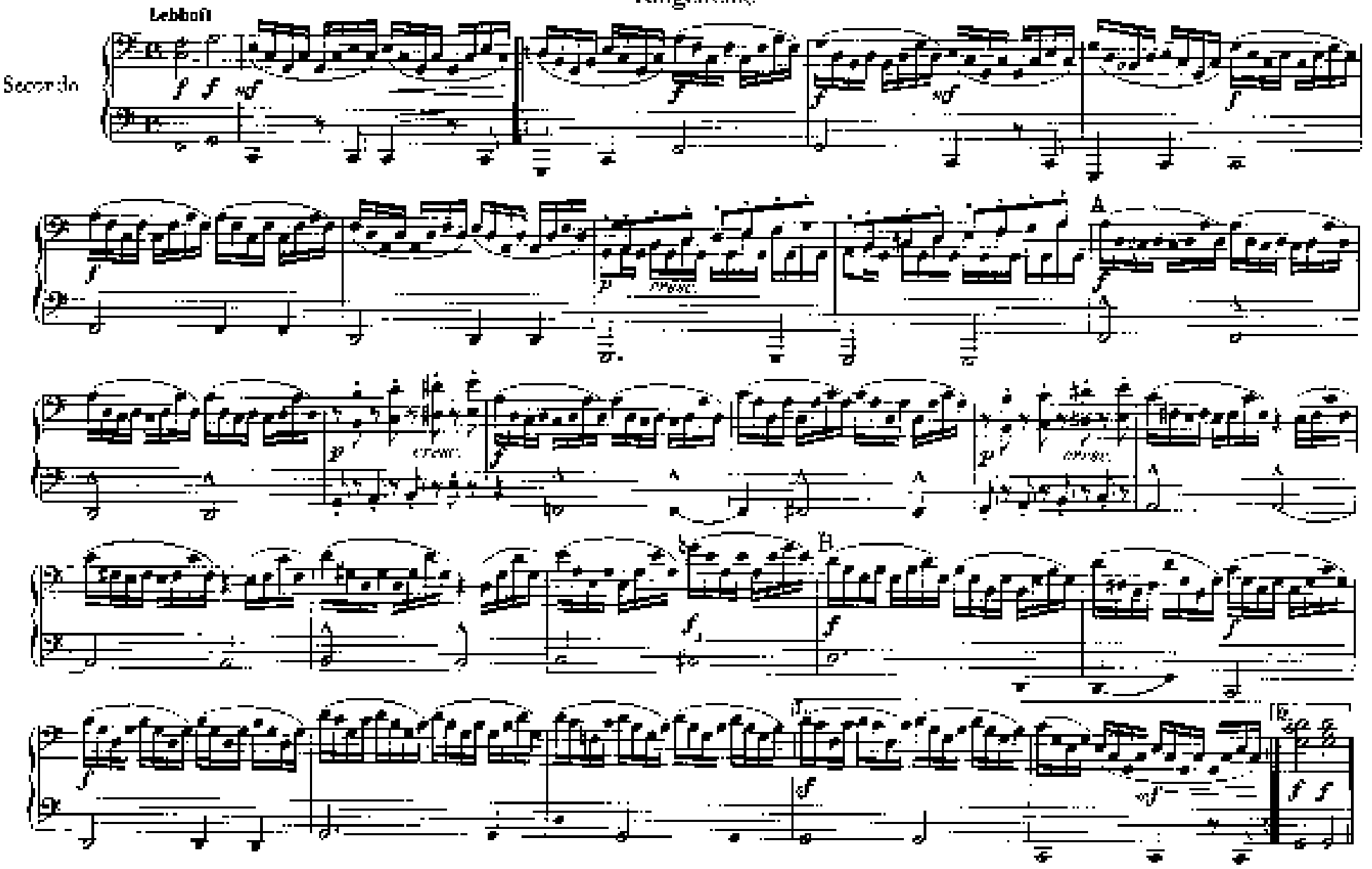

6.
Ringelreihe

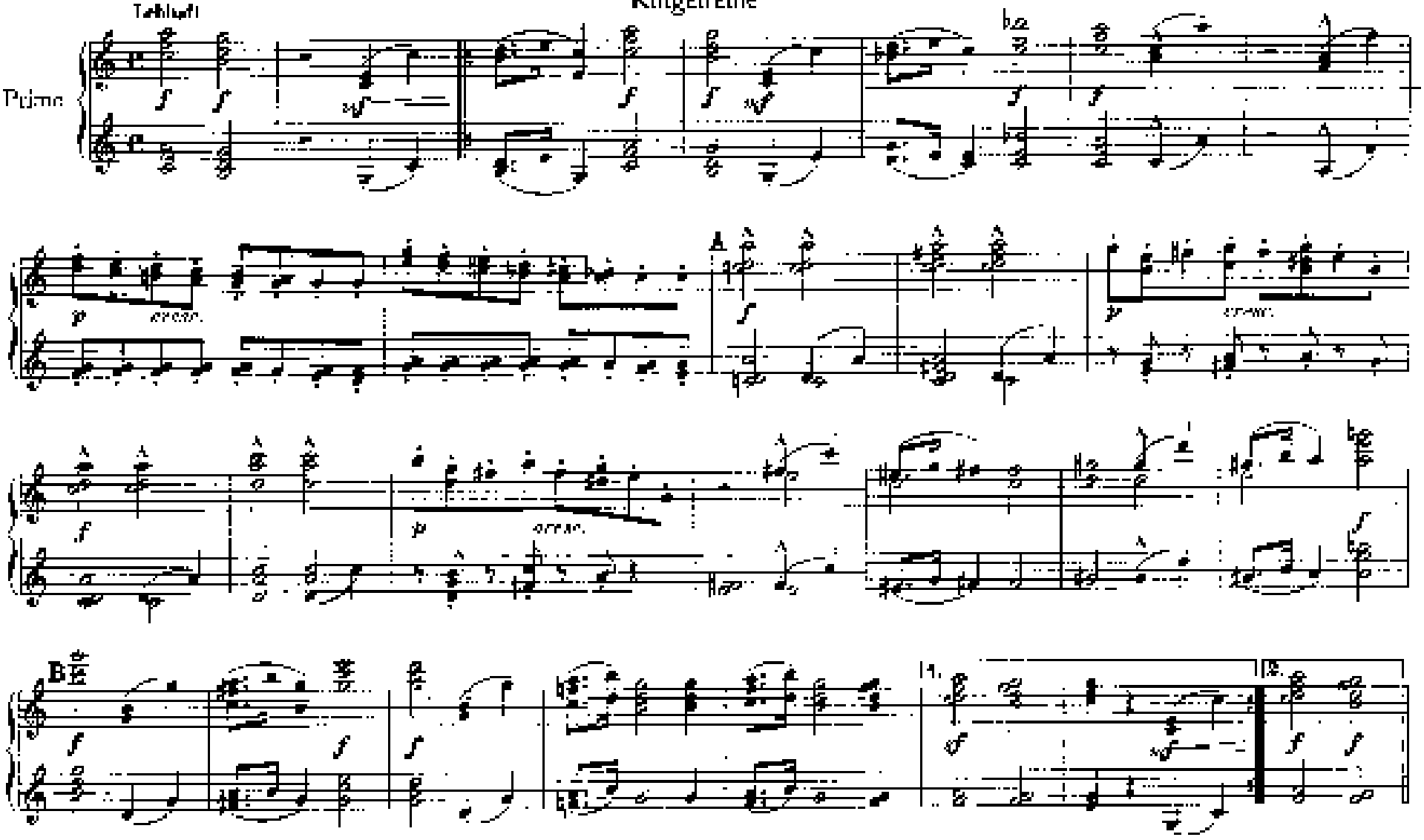

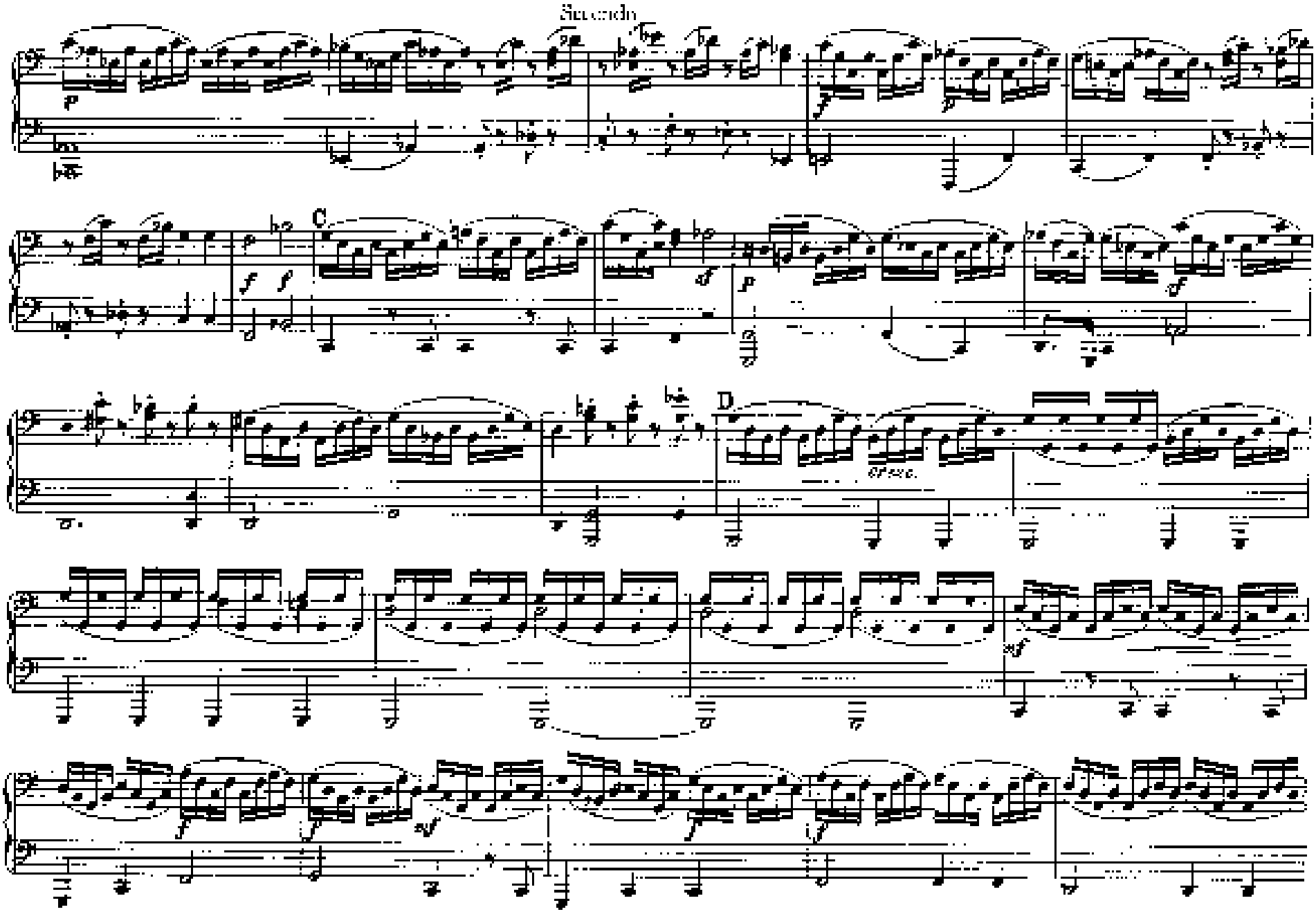
Secondo
C
D
cresc.

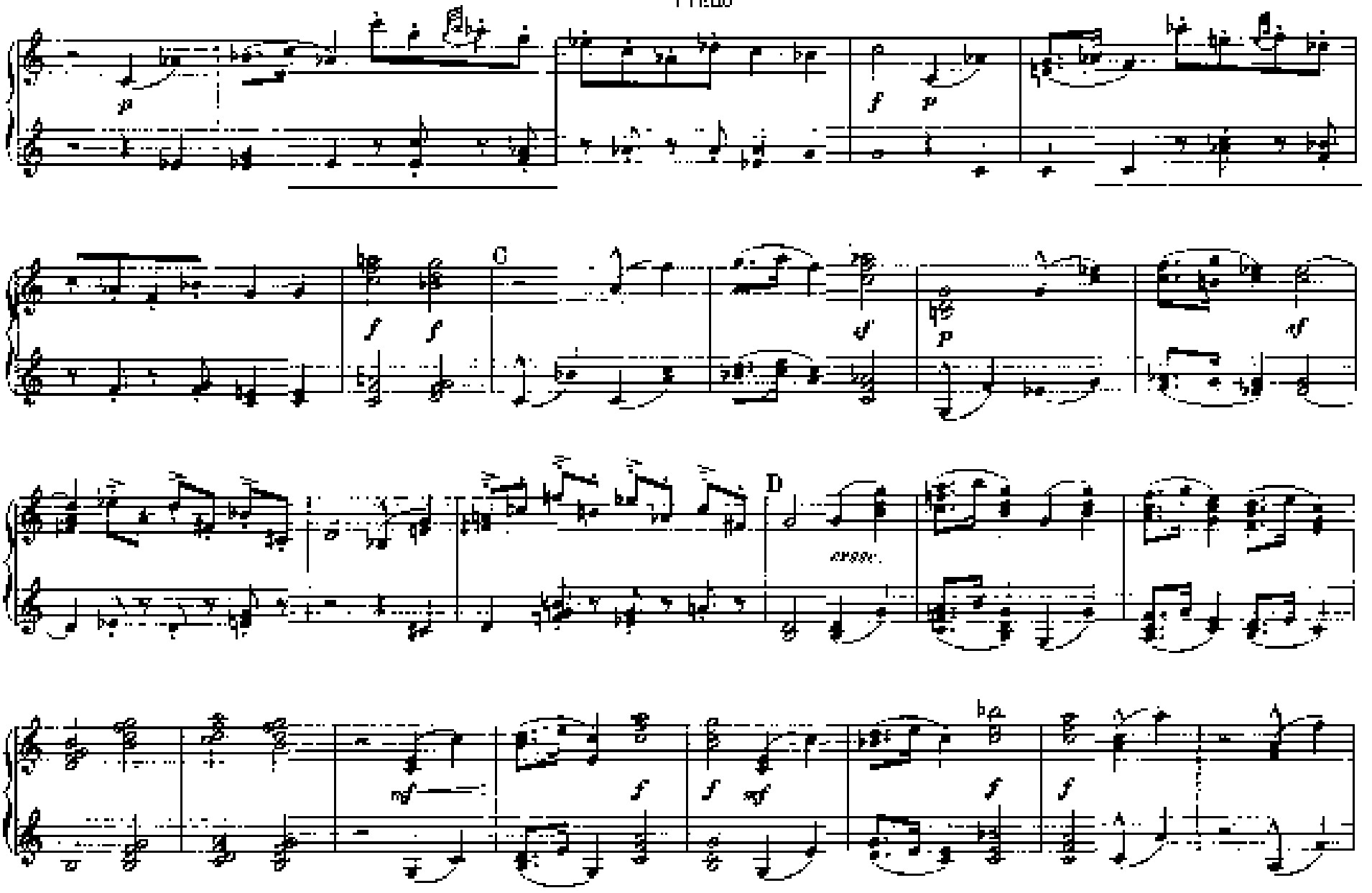
Primo
C
D
cresc.

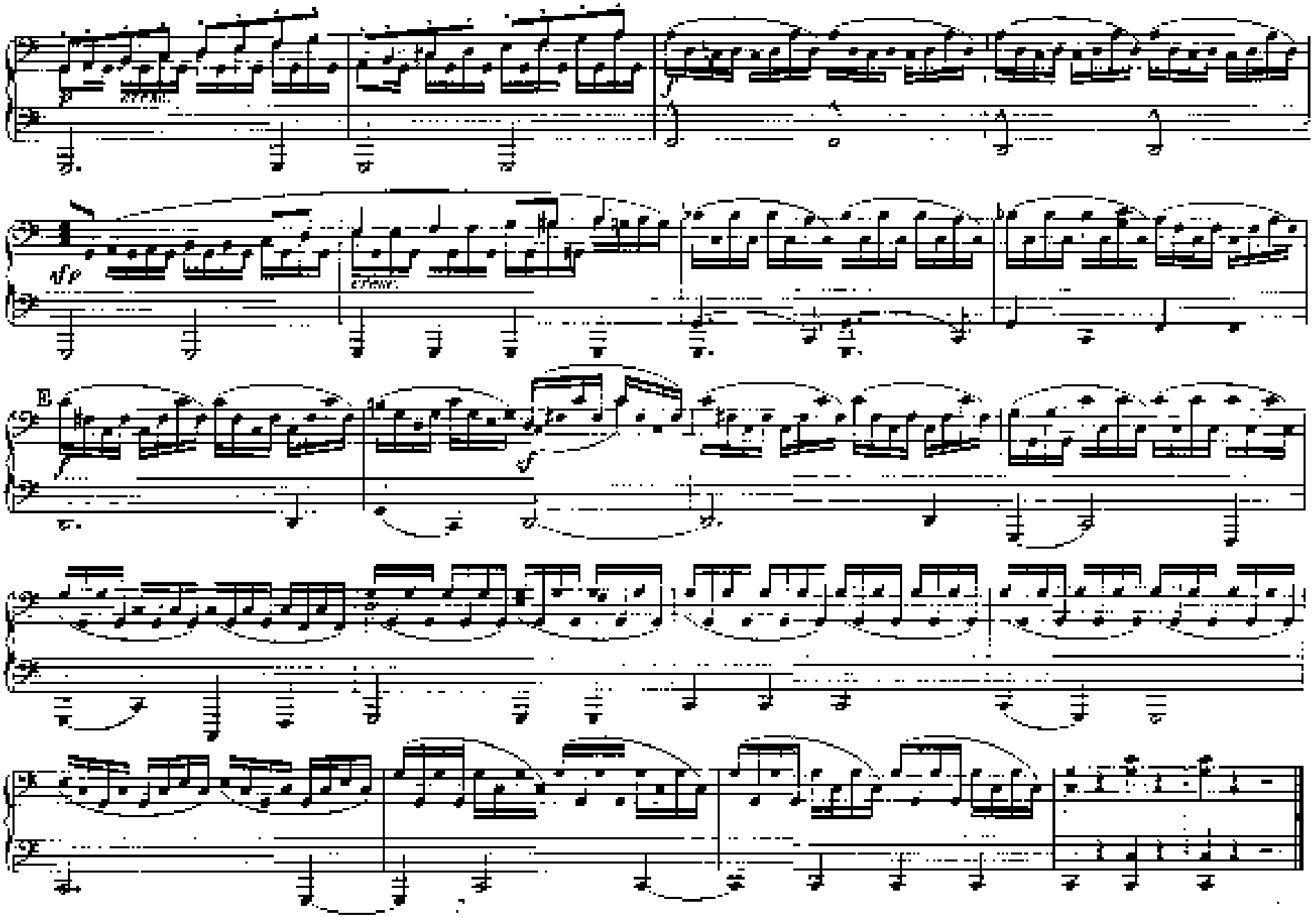
E
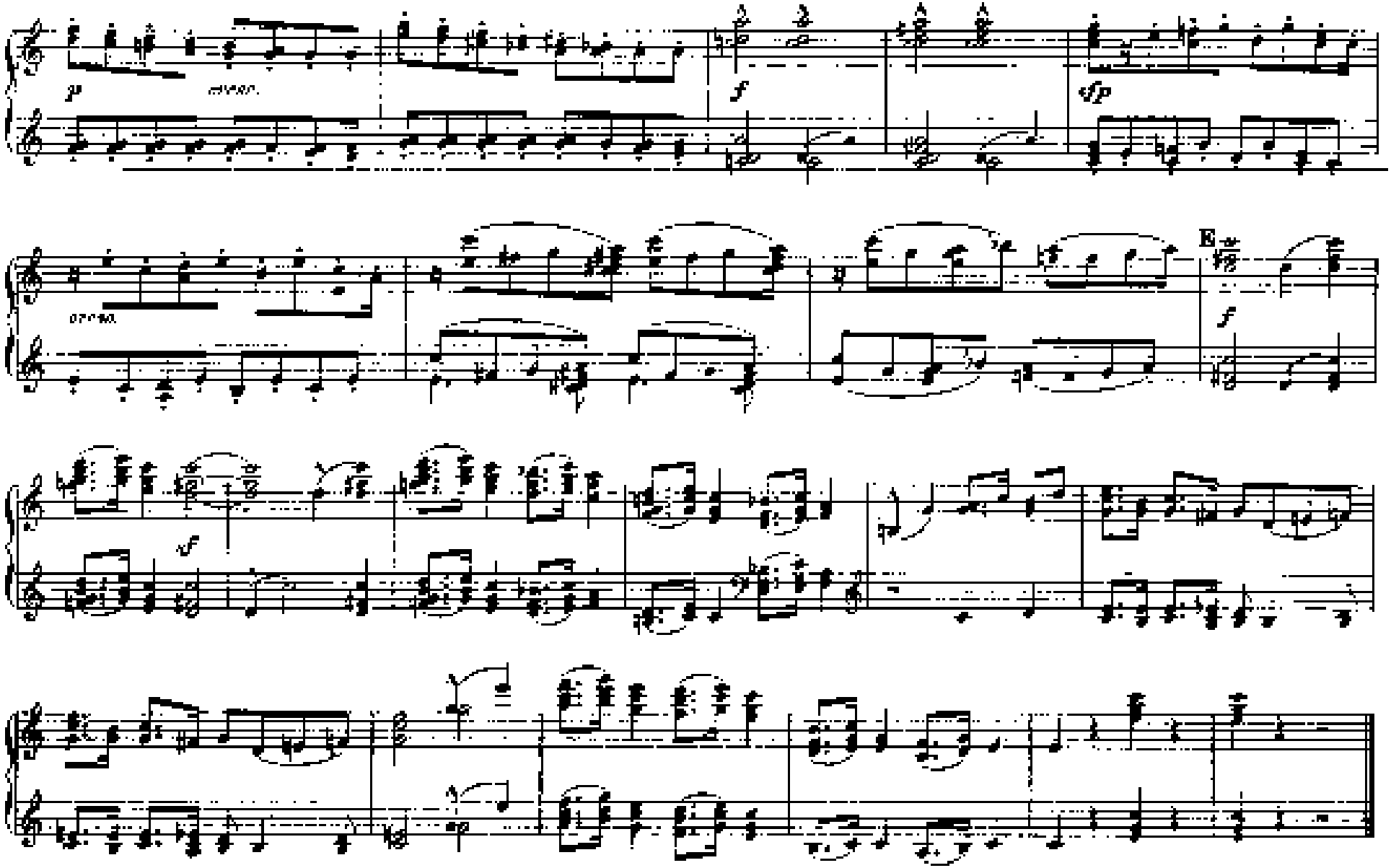
Primo